GUERNSEY

Breeders' Journal

June 1, 1953

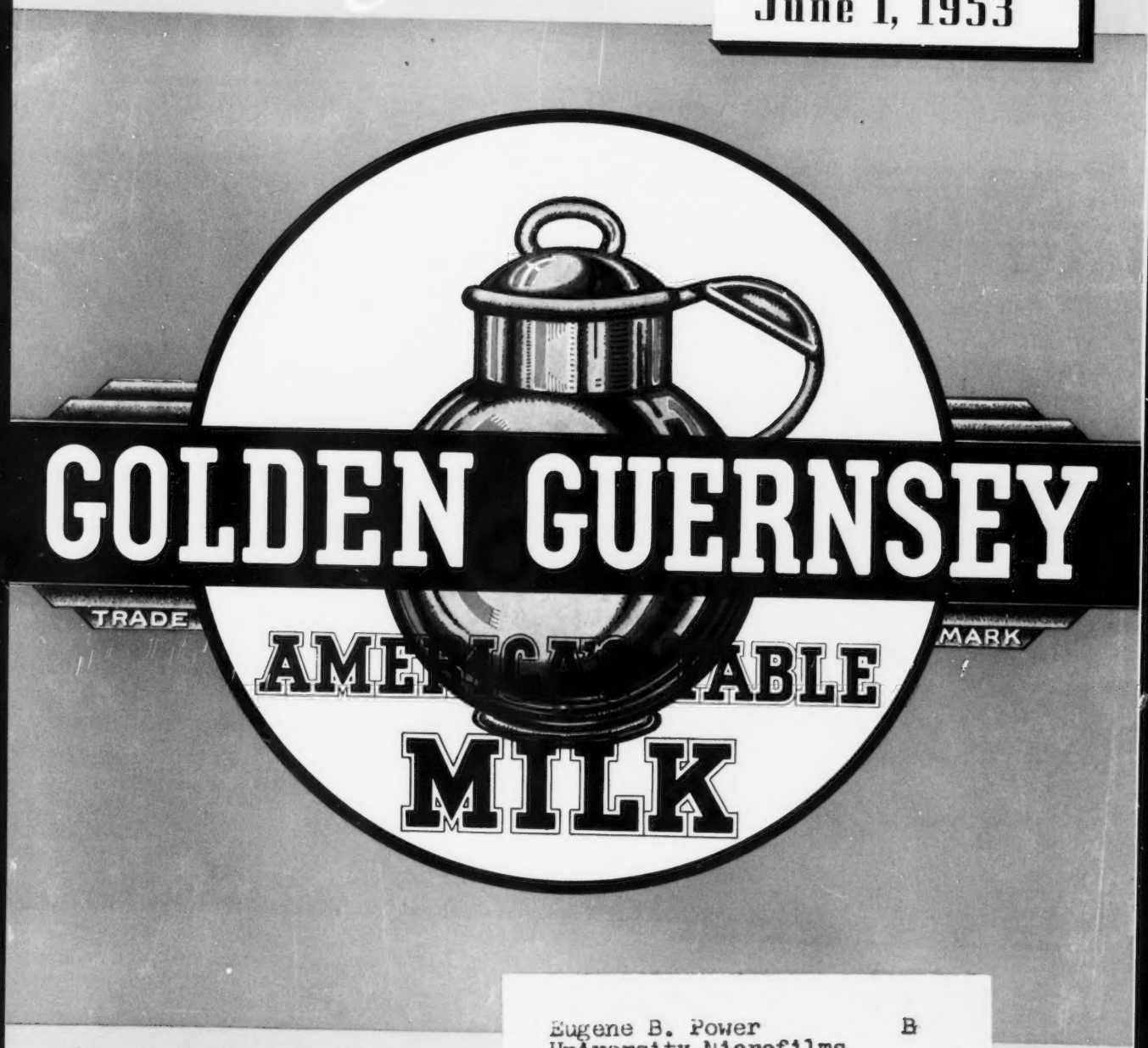

June is Dairy Month - - -

We Are Cooperating!

Eugene B. Power B
University Microfilms
313 N. First Street
Ann Arbor, Michigan

T. B. ACCREDITED VACCINATED

FOREMOST GUERNSEYS

Foremost Footprint

Foremost in Name and Breeding Fame

Langwater Foremost

FOR SALE

A "Footprint"

Son Out Of "Fayette"

Bull Calf . . . Born March 29, 1953

HER SON FOR SALE

Her Sire:
FOREMOST COMET, A. R.
A son of Foremost Royal Valor, A. R. out of Valor's Charity.

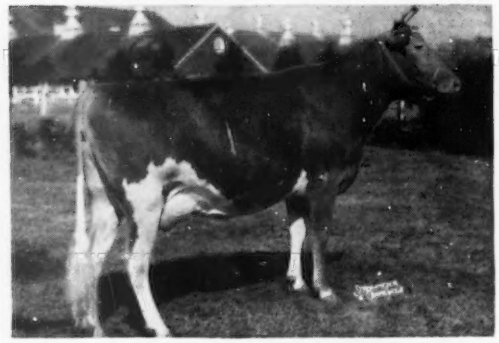

Her Dam:
FOREMOST CROWN'S FAITHFUL (VG '48)
11853—574—Jr2
12772—629—Sr3—305C—3x
14033—674—Sr4C
15306—751—6yrs
16695—802—7yrs
2 A. R. daughters.

Foremost Comet's Fayette

13274—691—Jr2 (pending)

Sold in the 1953 McDonald Sale for $1,600 to J. C. Penny, Gallatin, Mo.
Full sister to Foremost Crown's Faithful 2d, 13576—624—Sr2—365C, 15887—752—Sr3C, 16794—765—Sr4—365C (pending).

Through His Dam This Bull Calf Traces Direct to "Faithful"

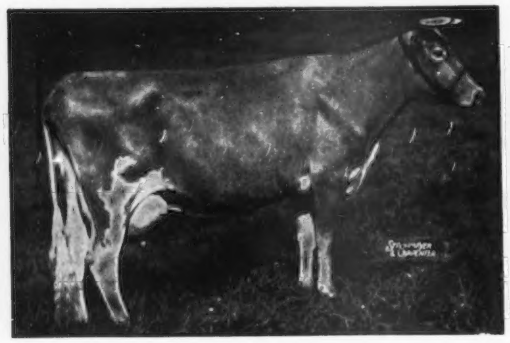

SUPERB'S FAITHFUL
12981—662—Jr2, 17363—931—Jr4—365C, former Class Leader. 17469—918—AA, 19678—1077—6yrs—365C, Fat Class Leader 8th place. 19776—1036—A, 19471—1017—9yrs—365C, former Class Leader. 14211—720—AA, 14287—717—AA, 12347—599—12yrs—365, 8833—428—14yrs—365 (915 T. M.). 4 A. R. sons, 3 A. R. daughters.

His Sire's Dam

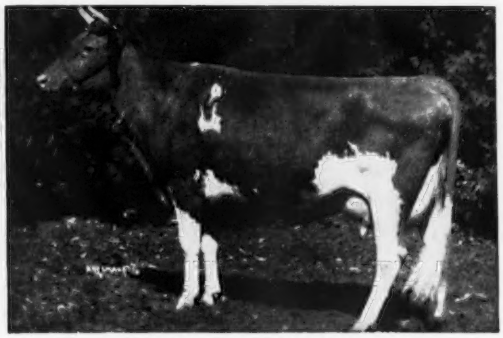

LANGWATER COUNTRY BLOSSOM
11936—607—G, 15080—729—AA
5 A. R. sons, 5 A. R. daughters, including Foremost Quaint Lady ($15,000), VG '47—Excellent '48, 16418—740—6yrsC, 17049—733—7yrs.

Send for price and complete pedigree on this well-bred "Faithful" calf.

The entire herd has been moved to the Missouri Farm. The last arrived May 4.

FOREMOST GUERNSEYS

Department of Dairy Husbandry, University of Missouri, Columbia, Missouri, telephone 7290

Farm located on Highway 40, eight miles west of Columbia.
Farm Office, Columbia, Missouri, R. R. 3, telephone 8880.

LAURENCE R. RAINEY, Superintendent BRYAN LAIL, Herdsman

LANGWATER FARM

One of our senior herd sires is LANGWATER PRESTIGE. He is a son of LANGWATER ONWARD, A. R., and PATRICIAN GIRL OF THE GLEN, VG '48, 15511—748—D, 21493—986—7yrsC, that is also the dam of WETHERSFIELD JAMES, P. R., LANGWATER JOAQUIN, P. R., and LANGWATER ADMIRATION, E '49 '50 '51, 12895—613—GG, 14072—616—Sr4C, 15868—728—5yrs. "Prestige" is sire of the heifers pictured below, that illustrate the flat rumps, level udders, and straight legs characteristic of his daughters.

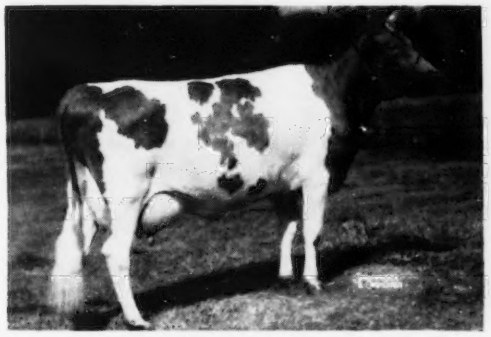

LANGWATER PIQUANTE 2d, VG '51
9988—517—Jr2C
On retest, 11041—550—Jr3 in 330 days

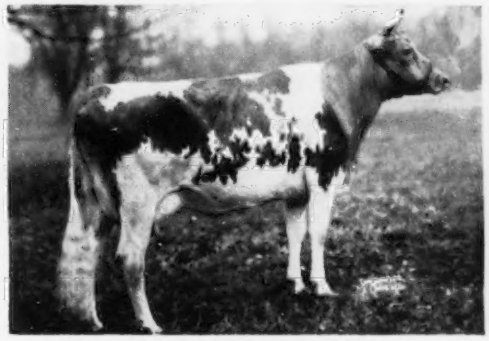

LANGWATER SUNBURST
On test, 4944—212—Sr2 in 129 days

LANGWATER HETTIE
9749—468—Jr2

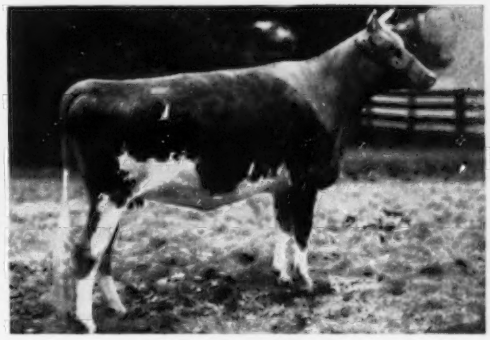

LANGWATER MY LADY

FEDERAL ACCREDITED 78201 — MASS. ABORTION FREE 116

LANGWATER FARM

North Easton, Massachusetts

JOHN S. AMES, Owner JOSEPH NAGLE, Herdsman HORACE M. CLARK, Manager

Mt. Ararat Farms

GUERNSEY

Port Deposit, Maryland

Three Maternal Sisters

Wonderboy's Rosalind of Bolton

9543—469—GG
8824—473—EEE
9806—493—CCC
10712—540—5yrs—305C—2x
10975—535—6yrs—305C—2x
11729—577—7yrs—305C—2x
12320—597—8yrs—305C—2x
10685—538—9yrs—305C—2x
9769—456—10yrs—305C—2x
9707—454—11yrs—305C—2x (pending)

104,070—5132

Valiant's Charm of Mt. Ararat

8085—391—GGG
10069—511—Jr3—305—2x
12726—616—Sr4—305C—2x
12510—599—5yrs—305C—2x
11699—582—6yrs—305C—2x
11311—578—7yrs—305C—2x
10345—483—9yrs—305C—2x
1848—85—10yrs—305C—2x (still on test)

78593—3845

Hercules' Dahlia of Mt. Ararat

8132—419—Jr2—305C—2x
10931—554—Jr3—365C—2x
13191—651—Sr4—365C—2x
12337—572—5yrs—305C—2x
10892—524—6yrs—305C—2x
10752—500—7yrs—305C—2x
1118—59—8yrs—305C—2x (still on test)

67353—3279

In just under ten and a half years, since the oldest of these three sisters first calved, they have produced a total of 260,612 pounds of 4.7% milk, or 12,246 pounds of fat. At current Baltimore Class I price with a 45 cent GOLDEN GUERNSEY premium, that represents a total production of $19,832.57. In addition, they have produced twelve living heifer calves, and thirteen living bulls.

We think these figures speak for themselves, both as to the quality of the cow family, and to the producing power of the Guernsey breed.

MT. ARARAT FARMS

PORT DEPOSIT, MARYLAND

FRANK D. BROWN, Jr.
Owner

H. E. ROBERTS
Manager

LEON A. PACKARD
Herdsman

ADVERTISERS' INDEX

Guide to BUYING...

GOLDEN GUERNSEY

* Indicates ADVERTISER IS SUPPORTING BREED-MILK Program

Alabama Guernseys—Ala. 488
Alderney-Brooklawn Farms—N. J. 477
American Breeders Service—Ill. 485
American Dairy Association—Ill. 413
Auerfarm—Conn. 439
Avondale Farm—Iowa 430

Bacon, Roger Dale—Mass. 415
Beacon Milling Co.—N. Y. 416
Boss and Phelps, Inc.—D. C. 487
Bournedale Dispersal—N. Y. 422-425
Box 60 416
Brandtjen Farms—Minn. 481
Breeze Haven—S. C. 426
Brockwell Farm—Wash. 435
Burlingame, Field, Pierce & Browne, Inc.—R. I. 415

Chedco Farm—Mass. 438
Clover Glen Dispersal—Minn. 486
Coldsprings Farm—Pa. 492
Crawford Guernsey Farm—Iowa 431
Creamery Package Mfg. Co.—Ill. 414
Creutzburg & Son, Geo. F.—Pa. 417
Curtiss Candy Co.—Ill. 484
Curtiss Candy Co. Sale—Ill. 436, 437, 484

Deep Lake Farm—Conn. 416
Douglaston Manor—N. Y. 491
Dunn's Tour—N. Y. & Mass. 487

Eastern Washington—Wash. 434
Eastleigh Farms—Mass. 419
Elmwood Farm—Iowa 432
Endean Farm—Mass. 426

Fairlawn Farms Co.—N. Y. 382
Fairlawn Dispersal—N. Y. IV. Cover
Fircrest Farms, Inc.—Wash. 431
Fireside Farms—Ohio 483
Flinco Farms—Miss. 490
Florham Farm—N. J. 377
Foremost Guernseys—Mo. II. Cover

Gayhead Guernsey Farm—N. Y. 487
Golden Arrow Farms—Ind. 415
Golden Harvest Farm—Conn. 375

Hagan Farms—N. Y. 480
Hales and Hunter Co.—Ill. 415
Hickory Shores Dispersal—Mich. 478, 479
High Mowing Dispersal—Vt. IV. Cover
Housatonic Farms, Inc.—Conn. 419
Howland Farm—Vt. 420, 421

Ideal Guernsey Farms—N. J. 372
Iowa Guernseys—Iowa 430-432
Ithaca Sales and Pedigree Co.—N. Y. 479

Jardine, A. "Tony"—Pa. 414

Kembel's Stock Farm—Wash. 434
Kent's Guernsey Farm—Ala. 488
Kimberton Farms—Pa. 480
Klumpp's Dairy—Ala. 488

Laacke Co., R.—Wis. 415
Langwater Farm—Mass. 369
Lecky, Glenn—Ohio 416
Lehigh Valley Cooperative Farmers—Pa. 426
Llan Fair Farms—Pa. 379
Locust Grove Dairies—N. J. 427

Mac-Ra Co.—Calif. 417
Maywood Farm—Pa. 489
Merryman & Sons, Inc.—Md. 422-425, 428, 429, 436, 437, 478, 479, IV. Cover
Milmoore Farm—Ohio 482
Mississippi Guernseys—Miss. 490
Mt. Ararat Farms—Md. 370
Mulhocaway Farm—N. J. 381

Nejasco Farms—Ga. 485
New York State G. B. C.—N. Y. 479
Nyala Farm—Conn. 439

Pate Sales Co.—N. J. 433
Peirson-Moore Co.—Ky. 416

Rhoadsacres—Pa. 483

Seath and Shultz—N. H. 414, 417
Skagit County G. B. A.—Wash. 435
Strohmeyer & Carpenter—N. Y. 416

Transcript Printing Co.—N. H. 487
Turman Farm—Miss. 490

Vary, E. E.—Ill. 415

Walker Farms—Miss. 440
Western Guernsey Service—Calif. 414
Westlawn Farm—Wash. 434
Weston Mfg. & Supply Co.—Colo. 416
Westside Dairy Farm—Iowa 430
Wetmore, Fred C.—Ohio 414
Whatcom County—Wash. 431
Woodacres—N. J. 411
Woodvale Farms Sale—N. C. 428, 429
Wyno Farms—Pa. III. Cover

Yakima Valley Guernsey Club—Wash. 434

Chat . . .

Erwin Muller of Troutmere Guernsey Farm, La Honda, Calif., is recovering from a bad case of blood poisoning in his hand and arm, the result of cutting thistles. "Shorty," as he is well-known throughout the state, has done a wonderful job of irrigating and building pastures on his farm. Over 60 hillside acres are under irrigation, carrying 125 head of Guernseys. With hay at $45 per ton, the Troutmere milking herd of 56 head was on pasture, with no hay fed, from the 23rd of March until November 1 last year, and made the creditable average of 434 pounds of fat. Eleven-year-old Erwin, Jr., known everywhere as "Happy," is active in the 4-H Club group his father has formed and owns the three top cows in the herd. He has nine head altogether, and milks two strings of the Troutmere herd himself. Heidi, the daughter of the family, has three registered Guernseys. "Happy" figures he has an inventory of $5,000 in his nine head.

At a recent meeting of the Cleveland County, N. C., G. B. A. they voted to send complimentary copies of the Guernsey Breeders' Journal to the doctors of the County. Each year one subscription will be sent to one doctor for five years. Therefore, in five years, this good publication will be in the reception rooms for all to read. Just another means to spread the "Guernsey Gospel."

Fifty-seven years in the retail milk business is quite a record for anyone to shoot at. Fred Rosebrooks, Keystone Farm Dairy, Willimantic, Conn., has been doing it all these years, and even though he celebrated his 80th birthday last October, he is still able to do his part in getting the milk on the doorsteps in Willimantic.

A buffet style dinner and refreshments were served to about 60 guests in a pre-sale get together just prior to the Tennessee State Sale. Allan Poe, secretary, made all the arrangements, and everyone who knows Allan can realize that everything was just right.

Ralph Coarsey, well-known manager of the former Riegeldale Farms, was presented a gold watch by the Tennessee G. B. A. in appreciation of the many contributions he has made to Tennessee Guernseys. E. B. Henslee, owner of Henslee Farms, Nashville, made the presentation.

Herbert A. Snow, Salt Lake City, Utah, has been appointed by Governor J. Bracken Lee to serve as a director of the Utah State Fair Association. Herb's four-year-term begins on July 1. This year will mark the 72nd exposition of the Utah State Fair.

When Dick Holden established the field office at Lafayette, Ind., in August 1926, he purchased a home in West Lafayette. Recently, the Holden's sold their house and moved to Collinwood Farm, Route No. 4, Columbia City, Ind., and plan to build a new home there this summer. Dick will continue to operate the field office for the four Lake States at 125 North Fourth Street, Lafayette.

Entered as Second Class Matter, December 15, 1909, at the Post Office, Peterborough, New Hampshire, under act of March 3, 1879.
Acceptance for mailing special rate of postage provided in section 1113, Act of October 3, 1917; Authorized August 9, 1918.

Ideal Guernsey Farms

GOLDEN GUERNSEY

BUILDING ☆ FOR ☆ A ☆ CENTURY

"THE WORLD'S LARGEST HERD OF PURE BRED GUERNSEYS"

NO BUSINESS TRANSACTED ON SUNDAY

Two More "Duke" Daughters Complete Class Leading Records

A National Class Leader—first in both milk and fat.

IDEAL'S L. D.'s BEAUT

15876—782—Sr3C, 22220—1120—Sr4

"CHARM" places 2nd in fat and 3rd in milk as a Junior 4-Year-Old.

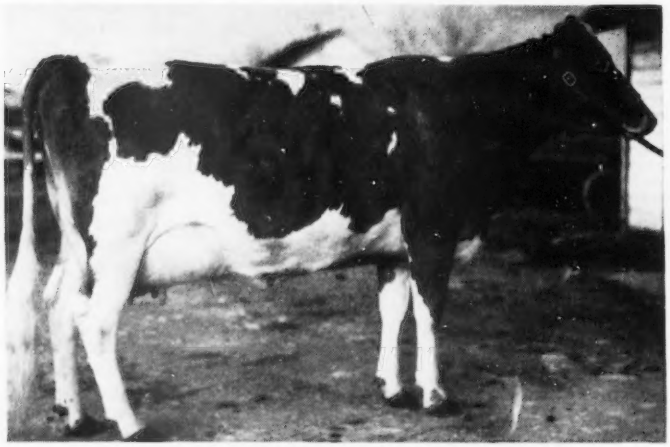

IDEAL'S L. D.'s CHARM—Born September 4, 1947

15355—803—Sr2—365, **19284—1007—Jr4—365**, Class Leader (Fat) 2nd place (Milk) 3rd place. **"CHARM"** is by the **Leading Production Sire of the Breed, IDEAL'S LETTIE'S DUKE;** with 7 daughters over 1000 lbs. fat.

Her Class Leading Dam

FRANCHESTER SAINT CHARM
24578—1045—7yrs—365C
Highest milk producer of the breed to meet calving requirements.
5 records total, 100,362 lbs. milk, 4,285 lbs. fat.

A 1000 Lb. Paternal Sister

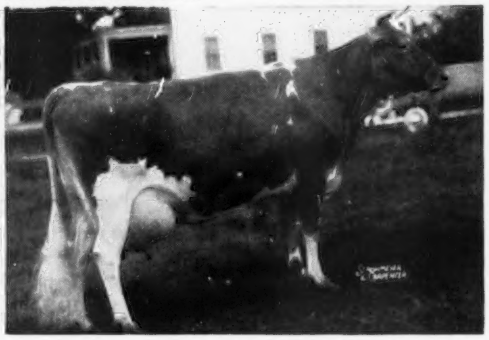

IDEAL'S L. D.'s SUSIE
14374—712—Jr2—365
19055—913—Sr3—365
21258—1042—5yrs—365C
20924—1030—6yrs—365C

"DUKE" IS A PROVED SIRE OF PRODUCTION. "DUKE" SONS OUT OF TOP COWS FOR SALE.

Bulls and Females For Sale — Stock backed by Class Leading and National Record production.
We have over 500 head, heifers and cows, due to calve after July 1.
They are for sale at reasonable prices. Send for complete listings and prices.

"IT'S ALL IN THE RECORDS"

JACOB TANIS & SONS, Proprietors
JOHN TANIS, D. V. M.
WILLIAM AULD, Herdsman

IDEAL GUERNSEY FARMS
Augusta - Sussex County - New Jersey

The American Guernsey Cattle Club

OFFICERS AND EXECUTIVE COMMITTEE

R. F. Loree, Florham Park, N. J., President '58.

Kent B. Hayes, Oklahoma City, Okla., Vice-President '58.

John S. Ames, Boston, Mass., 2nd Vice-President '56.

Karl B. Musser, Secretary-Treasurer.

James B. Sweeney, Attorney.

George W. Emde, P. O. Box 319, Lodi, Calif. '57.

John D. Worthington, Bel Air, Md. '56.

George Watts Hill, 111 Corcoran St., Durham, N. C. '57.

Delbert H. Kingston, Cary, Ill. '57.

Otto H. Liebers, Lincoln, Neb. '54.

J. W. McCoy, R. F. D., West Chester, Pa. '55.

J. M. McDonald, Cortland, N. Y. '55.

Gavin W. McKerrow, Pewaukee, Wis. '56.

R. H. McMurtrie, Huntingburg, Ind. '55.

Kenneth C. Price, Port Orchard, Wash. '54.

G. B. Walker, Stoneville, Miss. '54.

Howard J. Ziegler, Clyde, Ohio. '58.
(Year indicates Committee term expiration.)

ADMINISTRATION

Karl B. Musser, Secretary-Treasurer.

Robert D. Stewart, Asst. Secretary-Treasurer.

Elmer H. Shattuck, Purchases and Production.

COMPTROLLER

F. Russell Abbott.

Charles T. Heater, Asst.

HERD REGISTER

J. E. Cunningham, Director.

Floyd L. Greenburg, Asst.

PERFORMANCE

C. M. Cummings, Director and Office Manager.

Clarence W. Greenie, Superintendent of A. R. and H.I.R.

Irving E. Nichols, Superintendent of Performance Register and Pedigrees.

GUERNSEY BREEDERS' JOURNAL

Lincoln R. Lounsbury, Managing Editor.

Richard G. Price, Advertising Manager.

John R. Wheeler, Asst. Advertising.

PROMOTION

Ray L. West, Director.

Harold W. Adams, Asst.

EXTENSION

Ballard K. Bennett, West Main St., Lebanon, Tenn.

George W. Chambers, 202½ North Cedar St., Owatonna, Minn.

R. L. Holden, Room 300, 125 North 4th Street, Lafayette, Ind.

J. McK. Jeter, Little Bldg., Second Floor, Box 162, Union, S. C.

A. M. MacKay, 120 West Church St., Frederick, Md.

Tim C. Main, 29 East Mountain St., Fayetteville, Ark.

Elmer J. Meadows, Room 302, Corbett Bldg., Portland 4, Ore.

Joseph Pendergast, 3 Main St., Cobleskill, N.Y.

Wendell Fuhriman, Room 420 Ness Bldg., 28 W. 2nd South, Salt Lake City, Utah.

TYPE CLASSIFICATION

L. V. Wilson, Route 1, Owatonna, Minn.

C. B. Finley, Grimes, Iowa.

GUERNSEY *Breeders' Journal*

Vol. 88 **CONTENTS** No. 3

FOR THE ISSUE OF JUNE 1, 1953

FEATURE ARTICLES

Is Butterfat Still King?—By Dr. F. Bruce Baldwin, Jr. ... 383

GOLDEN GUERNSEY Wins Gold Medal—By W. D. Moffat ... 384

Abbotts Inaugurates New "Pipeline" Collection of GOLDEN GUERNSEY From Farm to City ... 385

Exclusively for Dairy Products—The Milk Dealer ... 386

Maizeland Guernsey Farm Completes New and Modern Dairy Plant ... 387

Shamrock Dairy Birthday Party—By A. W. Telfer ... 388

Ewald Spirit Carries On—By W. D. Moffat ... 390

New Interest in Milk—By Kathleen Berresford ... 392

"Goldie" the Guernsey Cow Visits New Brunswick—By Wm. M. Nulton, Jr. ... 393

The Pioneer—Joseph L. Hope—Part V—Conclusion—By James B. Robertson ... 395

Indiana Spring Consignment Sale—By E. T. Wallace ... 400

Iowa State Sale—By George W. Chambers ... 400

Eastern Ohio Sale—By R. W. Bishop ... 400

Arnold Farm Dispersal—By R. W. Bishop ... 401

Cee Jay Stock Farm Dispersal—By Ballard K. Bennett ... 401

Virginia State Heifer Sale—By K. M. Mace ... 402

Ohio Cow and Heifer Sale—By R. W. Bishop ... 402

North Mississippi Fourth Sale—By Ballard K. Bennett ... 403

Beechwood Farm Dispersal—By Ballard K. Bennett ... 403

Lancaster County, S. C., Heifer Sale—By J. McK. Jeter ... 403

Glenburnie Sale—By A. M. MacKay ... 404

Wayne County, N. Y., 6th Sale—By John A. Sims ... 405

Quail Roost Maxim Sale ... 405

12th Alabama State Sale ... 407

Ward Snarr's Heifer Sale ... 407

Connecticut Annual Meeting—By Raymond E. Wing ... 407

Rhode Island Annual Meeting—By James W. Cobble ... 408

New Hampshire Annual Meeting—By Mrs. John Weeks ... 408

Diamond Glitters with GOLDEN GUERNSEY—By Carman B. Hill ... 418

DEPARTMENT INDEX

Advertisers' Index ... 371

Editorial Comment—June Dairy Month—By J. Frank Johnson ... 374

Classification Schedule ... 380

Changes Among the Leaders:

- Flying Horse General's Holly ... 409
- Tarbell Gallant Royalenda ... 409
- Great Elm Phil's Geneva ... 410
- Twinkle Star Ranch Dora ... 410

Herds Classified ... 412

Started Testing ... 414

Applicants for Membership ... 418, 419

What the Cows are Doing in the Advanced Register ... 441-476

Subscription Price: United States, South America and Central America, $2.00 for 1 year; $3.00 for 2 years; $5.00 for 5 years. Canada, 60¢ additional per year; Foreign, $4.50 per year.

CLOSING DATES FOR ADVERTISING COPY

7th of the month preceding for issue of the 1st.
23rd of the month preceding for issue of the 15th.

Published the first and fifteenth of each month by The American Guernsey Cattle Club, Peterborough, New Hampshire.

Copyright, 1953, by The American Guernsey Cattle Club.

June Dairy Month

Every Month of the Year

By J. Frank Johnson

JUNE—the month of romance, perfect weather and an inspiration for poets and songwriters, has long been designated as Dairy Month. Pastures are at their best, and milk and all dairy products are plentiful.

GOLDEN GUERNSEY, Inc., and hundreds of progressive GOLDEN GUERNSEY distributors throughout the country, will put forth extra effort to acquaint the public with the advantages of consuming more dairy products. A concerted effort will be made to do a perfect job of public relations. Thousands of parades, with Dairy Queens, bands playing, and all the ballyhoo, will celebrate the occasion. On Boston Common a stop-watch will be held while the Governor of Massachusetts outmilks the Mayor of Boston. Pictures and much copy will be run in the press, and all this will very definitely, for a time at least, increase the consumption of milk and other dairy products.

We are completely in accord with this June Dairy Month program of a concerted effort to do a better job of promoting milk. However, we would like to emphasize the thought of all dedicating themselves to making every month Dairy Month. After the band has stopped playing, the industry as a whole sinks back to its former level and nearly drowns in surplus milk. If we all make a concerted effort to do an outstanding job of selling the year around, surpluses would, within a relatively short time, disappear.

Producers of GOLDEN GUERNSEY and all dairymen can do much to assist in the over-all picture. We can set an example by consuming more of our products, by not using substitutes, and by talking about our products to our friends and neighbors.

Milk sold as fluid milk commands a better price in the market place than any other dairy product. A solution to the surplus problem is to do an outstanding selling job. Iowa, one of the leading butter-producing states, could immediately correct their suplus problem if each person in Iowa would consume one additional cup of milk each day.

The monies available for advertising dairy products could be spent to the best advantage of all concerned in helping to increase the over-all consumption of fluid milk. If each person in America would consume just one more glass of milk daily, there would be a shortage instead of the present surplus. We have sold the idea that children should drink milk; yes, we have sold the mothers of America that each child should drink a full quart daily. However, not enough attention has been paid to the middle age and elderly consumers. Ample milk in the diet definitely increases life expectancy, and as has aptly been said, "Some are old at 40, others drink milk."

While GOLDEN GUERNSEY milk sales constitute a relatively small portion of the entire fluid milk business in America, more than 400 million pounds of milk were sold under the Trade Mark last year. This was sold at a premium, and the producers received a premium for doing a better job of producing it. With an expanded program of promotion, and a larger sales force, it is possible to greatly increase the over-all consumption of our product. This increase in GOLDEN GUERNSEY sales will have its effect on the entire industry.

We believe that the sales program for GOLDEN GUERNSEY can lead the way to greater consumption of dairy products, as well as a higher standard for the industry. We would like to re-emphasize, "Let's make every month a Dairy Month."

Golden Guernsey Inc.

Officers

R. F. Loree, Florham Park, N.J., President '58.
Kent B. Hayes, Oklahoma City, Okla., Vice-President '58.
Karl B. Musser, Secretary-Treasurer.
Robert D. Stewart, Asst. Secretary-Treasurer.
F. Russell Abbott, Comptroller, Charles T. Heater, Asst.

Directors

Gavin W. McKerrow, Pewaukee, Wis.
R. H. McMurtrie, Huntingburg, Ind.
John D. Worthington, Bel Air, Md.

Advisory Council

Lloyd B. Wescott, Chairman, R. 3, Clinton, N. J. '54.
S. Bruce Black, East Pepperell, Mass. '54.
Frank D. Brown, Jr., Port Deposit, Md. '54.
W. H. Odlum, Rozelle, Ill. '56.
W. W. Fitzpatrick, Quail Roost Farms, Rougemont, N. C. '54.
W. C. Locke, Kalamazoo, Mich. '55.
John Lyman, Middlefield, Conn. '56.
Claude A. Potts, Lebanon, Ind. '54.
S. C. Price, Hazleton, Pa. '55.
Lloyd Riford, Auburn, N. Y. '55.
Clarence Sheridan, Fond du Lac, Wis. '55.
A. Ralph Shoemake, Dayton, Ohio. '56.
Harold Wakefield, Adohr Milk Farms, 1901 S. LaCienega Blvd., Los Angeles 35, Calif. '55.
E. C. C. Woods, Hanover, Va. '56.
(Year indicates Council term expiration).

MILK MARKETING
J. Frank Johnson, Director
W. Donald Moffat, Asst.

Field Representatives

Lee L. Jennings, Owatonna, Minn.
Mike Stuhlsatz, Peterborough, N. H.

STATE REPRESENTATIVES

CALIFORNIA
Arthur W. Telfer, Sec.
Wendell H. Jones, Asst.
California G. C. C., Inc., Room 401, Calif. Fruit Bldg., Sacramento 14, Calif.

CONNECTICUT
Clair B. Sheldon, Field Sec., Connecticut G. B. A., Drawer 72, Southington, Conn.

ILLINOIS
George A. Campbell, Jr., Field Sec., Illinois G. B. A., Inc., 108 East Wilson Street, Batavia, Ill.

INDIANA
E. T. Wallace, Sec.
Ind. G. B. A., 821 Lafayette Life Bldg., Lafayette, Ind.

MARYLAND
Arthur L. Mulford, Field Sec., Maryland G. B. A., 25 West Chesapeake Ave., Towson 4, Md.

MICHIGAN
A. P. Cole, Field Sec., Michigan G. B. A., 404 Charles St., East Lansing, Mich.

MISSOURI
Dr. H. A. Hermar., Sec.-Treas.
Missouri G. B. A., 409 Exchange National Bank Bldg., Columbia, Mo.

NEW JERSEY
Wm. M. Nulton, Jr., Field Sec.
Louis Gruninger, Asst. Field Sec.
Janet Oliver Frost, Asst. Field Sec.
New Jersey G. B. A., New Jersey Agricultura Exp. Sta., New Brunswick, N. J.

NEW YORK
B. J. H. Rikert, Business Manager.
Maynard B. Abbott, Asst.
John A. Sims, Asst.
New York G. B. Co-Op., 1606 E. Erie Blvd., Syracuse, N. Y.

NORTH AND SOUTH CAROLINA
Mack H. Alman, Field Sec., North and South Carolina G. B. Associations, 114 Brookside Rd., Spartanburg, S. C.

OHIO
Robert W. Bishop, Field Sec., H. E. Denlinger, Milk Marketing Representative.
Ohio G. B. A., Public Sq., Wooster, Ohio.

PENNSYLVANIA
William H. Juzi, Business Manager.
Lloyd R. Eyler, Golden Guernsey Representative.
John B. Blyholder, Jr., Northeastern Fieldman, Pennsylvania G. B. A., 601 Payne Shoemaker Bldg., P. O. Box 491, Harrisburg, Pa.
Charles W. Van Horn, Southeastern Fieldman, R. D. 1, Lansdale, Pa.
Wade White, Western Fieldman, William M. Shenton, Asst., 404 Coulter Bldg., Greensburg, Pa.

VIRGINIA
K. M. Mace, Field Sec., Hugh M. Hutson, Asst.
Virginia G. B. A., Room 204, Lyric Bldg., 9th and Broad Streets, Richmond 19, Va.

WISCONSIN
Charles L. Dalton, Sec., Wisconsin G. B. A., Box 14, Waukesha, Wis.

GOLDEN HARVEST *Farm*

Hopes You Will Come And Visit Us
On Thursday, June 18, 3:00 P. M.

GARDENVILLE ROSE KING

McDONALD FARMS P. MONARCH

F. W. McCANN and JOHN LINDSAY
cordially invite you
to a
FIELD DAY
on Thursday, June 18, at 3 P. M.
at
GOLDEN HARVEST FARM
(after the Fairlawn Sale)

Parade of Animals — *Refreshments*
Judging Contest — *Buffet*

250 REGISTERED GUERNSEYS

Bang's T. B. Accredited -:- Calfhood Vaccinated

Golden Harvest Farm

BRIDGEWATER • CONN.

Established 1936 - *Telephone, New Milford, Elgin 4-5432*

F. W. McCANN, *Owner* U. BOURDEAU, *Herdsman* JOHN LINDSAY, Manager

Farm 1½ miles east of Bridgewater

Guernsey CALENDAR

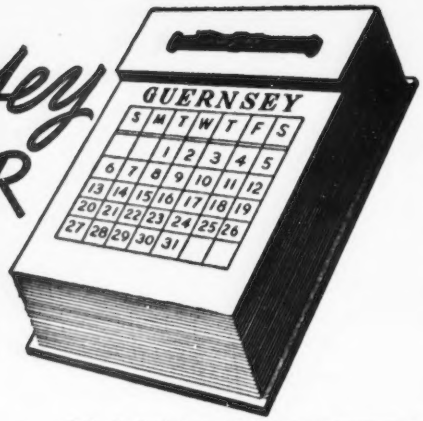

Sales . . .

June 1. 9th Annual Pennsylvania State Heifer Sale, Lancaster, Pa. Sale managed by the Pennsylvania G. B. A., Box 491, Harrisburg, Pa.

June 1. Complete Dispersal Maple Lawn Farm, Estate A. M. Cottrell, at the farm, Ashaway, R. I. Sale managed by the Premier Livestock Sales Company, 158 Main Street, Putnam, Conn., O. D. Crabtree, sales manager.

June 1. Complete Dispersal of W. J. Burns herd, Fort Payne, Ala. Sale managed by Ralph W. Coarsey, Trion, Ga.

June 5. S. W. Heath Guernsey Dispersal, Russell Melenyzer, owner, Charlerol, Pa. Sale managed by the Pennsylvania G. B. A., Box 491, Harrisburg, Pa.

June 6. 13th Dairyland Sale, Waukesha, Wis. Sale managed by the Phillips Sales and Pedigree Service, P. O. Box 494, Waukesha, Wis.

June 6. 4th Green Meadow Sale, Interstate Fairgrounds, Trenton, N. J. Sale managed by Seath & Shultz Sales Service, Peterborough, N. H.

June 8. 4th Blue Ridge Guernsey Breeders Sale, Roy C. Kinsey's Highland Farm, Roanoke, Va. Sale managed by Stewart Rivers Sales Service, Fredericksburg, Va.

June 8. High Mowing Dispersal, on the farm, Wilmington, Vt. Sale managed by the Pate Sales Company, 2064 Lawrence Road, Trenton 8, N. J., and The Louis McL. Merryman & Sons, Inc., Sparks, Md.

June 9-10. Complete Dispersal Elm Lane Farm Herd, Mr. and Mrs. Burton H. Todd, owners, Fresno, Calif. Sale managed by the Western Guernsey Service, P. O. Box 34, Clements, Calif.

June 13. Curtiss Cooperative Breeders Sale, Fox River Valley Livestock Center, St. Charles, Ill. Sale managed by The Louis McL. Merryman & Sons, Inc., Sparks, Md.

June 13. First Cooperative Breeders' Sale, Fox River Valley Livestock Center, St. Charles, Ill. Sale managed by The Louis McL. Merryman & Sons, Inc., Sparks, Md.

June 15. Hickory Shores Farms Dispersal, Walter E. Sooy, owner, Delton, Mich. Sale managed by The Louis McL. Merryman & Sons, Inc., Sparks, Md.

June 17-18. Fairlawn Farms Company Complete Dispersal, at the farm, Port Chester, N. Y. Sale managed by The Louis McL. Merryman & Sons, Inc., Sparks, Md., The Pate Sales Company, Trenton, N. J., and Seath & Shultz Sales Service, Peterborough, N. H.

June 19. Bournedale Farm Dispersal, at the farm, Yonkers, N. Y. Sale managed by The Louis McL. Merryman & Sons, Inc., Sparks, Md.

June 20. 44th Glenburnie Sale, Selected Heifers, Trenton, N. J. Sale managed by the Pate Sales Company, 2064 Lawrence Road, Trenton 8, N. J.

June 21. Complete Dispersal Purebred and Grade Guernseys owned by Gerald and Russell Riggs, Shirley, Ind. Sale managed by the Russell George Sales Service, Lebanon, Indiana.

June 23. Blackrun Guernsey Dispersal, Dewey Nelson, owner, at the Farm, Newville, Pa. Sale managed by the Pennsylvania G. B. A., Box 491, Harrisburg, Pa.

June 25. Stone Knoll Guernsey and Equipment Dispersal, A. Daubert, owner, at the farm, Schwenksville, Pa. Sale managed by the Pennsylvania G. B. A., Box 491, Harrisburg, Pa.

June 29. Woodvale Guernsey Sale, C. H. Henderson, Jr., owner, Tarboro, N. C. Sale managed by George B. Salley, Salley Sales Service, Orangeburg, S. C., and The Louis McL. Merryman & Sons, Inc., Sparks, Md.

July 1. Clover Glen Dispersal, H. C. Hanson, owner, Barnum, Minn. Sale managed by the Minnesota G. B. A., Olaf J. Kjome, representative, Spring Grove, Minn.

July 7. 2nd Annual Western Pennsylvania Summer Night Sale, Butler Fairgrounds, Butler, Pa. Sale managed by the Pennsylvania G. B. A., P. O. Box 491, Harrisburg, Pa.

July 9. 68th Special Guernsey Sale, Lancaster, Pa. Sale managed by the Pennsylvania G. B. A., Box 491, Harrisburg, Pa.

July 18. Oklahoma Junior Heifer Sale, Nowata, Okla.

July 22. (Night Sale.) Golden Guernsey Cow Sale, Delaware County Fairgrounds, Delaware, Ohio. Sale managed by the Ohio G. B. A., Wooster, Ohio.

July 24. Retedale and El Rason Reduction Sale, Oregon State Fairgrounds, Salem, Ore. Sale managed by Western Guernsey Service, P. O. Box 34, Clements, Calif.

July 24. 45th Glenburnie Sale, Trenton, N. J. Sale managed by the Pate Sales Company, 2064 Lawrence Rd., Trenton 8, N. J.

July 29. Mid-Summer Sale, Old Farms, Farmington, Conn. Sale managed by the Seath & Shultz Sales Service, Peterborough, N. H.

Aug. 8. Maine State Sale, Augusta, Maine. Sale managed by Seath & Shultz Sales Service, Peterborough, N. H.

Aug. 10. Rhinebeck Sale, Dutchess County Fairgrounds, Rhinebeck, N. Y. Sale managed by The Louis McL. Merryman & Sons, Inc. Sparks, Md.

Aug. 15. C. B. Thatcher Oaks Farm Guernsey Sale, at the Farm, Clear Lake, Wis. Sale managed by the Farmers' Sales Service, Inc., Woodville, Wis.

Aug. 17. (Evening Sale.) Baltimore-Harford Sale, Timonium, Md. Sale managed by The Louis McL. Merryman and Sons, Inc., Sparks, Md.

Aug. 17. New Mexico 2nd State Sale, State Fairgrounds, Albuquerque, N. Mex. Sale managed by the New Mexico G. B. A.

Aug. 18. Louis Merryman's 86th Sale, Timonium, Md. Sale managed by The Louis McL. Merryman & Sons, Inc., Sparks, Md.

Aug. 20. 8th Tidewater Guernsey Breeders Sale, Northern Neck Fairgrounds, Warsaw, Va. Sale managed by the Stewart Rivers Sales Service, Fredericksburg, Va.

Aug. 24. Hidden Acres Consignment Sale, Farmington, Maine. Sale managed by Seath & Shultz Sales Service, Peterborough, N. H.

Aug. 28. North Carolina State Sale, Fairgrounds, Winston-Salem, N. C. R. A. McLaughlin, Maegeo Farm, Lexington, N. C., sale chairman.

Aug. 29. Franklin-Burkeville State of Virginia Sale, Franklin, Va. Sale managed by The Louis McL. Merryman & Sons, Inc., Sparks, Md.

Aug. 31. Coker's Pedigreed Seed Company Dispersal, Hartsville, S. C. Sale managed by The Louis McL., Merryman & Sons, Inc., Sparks, Md., and The Salley Sales Service, Orangeburg, S. C.

Aug. 31. Colorado State Consignment Sale, Longmont, Colo.

Sept. 3. Utah 6th Annual State Sale, State Fairgrounds, Salt Lake City, Utah. Sale managed by the Utah G. B. A.

Sept. 15. Connecticut State Sale, Old Farms, Farmington, Conn. Sale managed by Seath & Shultz Sales Service, Peterborough, N. H.

Sept. 16. 7th Annual Western New York Sale, Fairgrounds, Little Valley, N. Y. Sale managed by New York State Guernsey Breeders' Co-Op., Inc., 1606 E. Erie Blvd., Syracuse, N. Y., and Western New York G. B. A.

Sept. 16. 29th Vermont Guernsey Sale, Fairgrounds, Rutland, Vt. Sale managed by Dunn & Harwood, Schoharie, N. Y., and Cordaville, Mass.

Sept. 16. Annual Western Ohio Sale, Van Wert, Ohio.

Sept. 21. New York State Sale, Rhinebeck, N. Y. Sale managed by The Louis McL. Merryman and Sons, Inc., Sparks, Md.

Sept. 22. 3rd Cornhusker Invitational Sale, 4-H Barn, Lincoln, Neb. Sale managed by the Nebraska G. B. A. and E. E. Vary, Route 2, Sterling, Ill.

Sept. 24. Indiana Fall Sale, Lafayette, Ind. Sale managed by the Indiana G. B. A., 821 Lafayette Life Bldg., Lafayette, Ind.

Sept. 29. 12th Annual Butler-Lawrence Counties Guernsey Sale, Butler Fairgrounds, Butler, Pa. Sale managed by the Pennsylvania G. B. A., Box 491, Harrisburg, Pa.

Sept. 29. Minnesota State Sale, Owatonna, Minn.

Sept. 30. Essex County Sale, Topsfield, Mass. Sale managed by Seath & Shultz Sales Service, Peterborough, N. H.

Oct. 1. Caldwell Place Sale, John S. Rich, owner, Marion, N. Y. Sale managed by New York State Guernsey Breeders' Co-op., Inc., 1606 E. Erie Blvd., Syracuse, N. Y.

Oct. 3. Cleco Farm Complete Guernsey Dispersal Sale, O. Max Gardner, Jr., owner, at the farm, Shelby, N. C. Sale managed by the Salley Sales Service, Orangeburg, S. C.

Oct. 3. Capital District Guernsey Breeders Sale, Schaghticoke Fairgrounds, Schaghticoke, N. Y. Sale managed by Dunn & Harwood, Schoharie, N. Y., and the New York State Guernsey Breeders' Co-Op., Inc., 1606 E. Erie Blvd., Syracuse, N. Y.

Oct. 9. 15th New Jersey Guernsey Breeders Sale, Glenburnie Farm, Trenton, N. J. Sale managed by the Pate Sales Company, 2064 Lawrence Road, Trenton 8, N. J.

Oct. 10. Wisconsin State Sale, Sales Pavilion, Waukesha, Wis.

Oct. 16. Ohio Guernsey Classic Sale, Delaware County Fairgrounds, Delaware, Ohio. Sale managed by the Ohio G. B. A., Wooster, Ohio.

Oct. 17. Franchester Sale, West Salem, Ohio. Sale managed by The Louis McL. Merryman & Sons, Inc., Sparks, Md.

Oct. 17. 6th Mohican District Consignment Sale, Schoharie County Fairgrounds, Cobleskill, N. Y. For catalogs write New York State Guernsey Breeders' Co-Op., Inc., 1606 E. Erie Blvd., Syracuse, N. Y.

Oct. 19. Klondike Sale, Elkin, N. C. Sale managed by the Salley Sales Service, Orangeburg, S. C.

Oct. 22. Eastern Ohio Fall Guernsey Sale, Canfield, Ohio. Sale managed by the Ohio G. B. A., Wooster, Ohio.

Oct. 23. Elkhart County, Ind., Annual Sale, managed by the Russell George Sales Service, Lebanon, Ind.

Oct. 23. Kansas State Sale, Hutchinson, Kan.

Oct. 23. New Hampshire State Sale, Durham, N. H. Sale managed by Seath & Shultz Sales Service, Peterborough, N. H.

Oct. 26. Louis Merryman's 87th Sale, Timonium, Md. Sale managed by The Louis McL. Merryman & Sons, Inc., Sparks, Md.

Oct. 26. Oklahoma State Sale, Norman, Okla. Sale managed by Mort Woods, Ardmore, Okla.

Oct. 28. 31st New England Guernsey Sale, Eastern States Exposition Grounds, Springfield, Mass. Sale managed by Dunn & Harwood, Schoharie, N. Y., and Cordaville, Mass.

Oct. 29. 15th Annual Pennsylvania State Sale, Lancaster, Pa. Sale managed by the Pennsylvania G. B. A., Box 491, Harrisburg, Pa.

Nov. 6. Florida Guernsey Cattle Sale, Fairgrounds, Largo, Fla. Sale managed by the Florida Guernsey Cattle Club, J. H. Logan, Sec.-Treas.

Nov. 11. Fall Guernsey Sale, Delaware, Ohio. Sale managed by the Ohio G. B. A., Wooster, Ohio.

Nov. 15. Boone County, Ind., Annual Sale, managed by the Russell George Sales Service, Lebanon, Ind.

Nov. 18. 8th Yankee Special, Northampton, Mass. Sale managed by Seath & Shultz Sales Service, Peterborough, N. H.

Meetings and Shows . . .

June 5. Southern Maine Parish Show, Fairgrounds, Lewiston, Maine.

June 6. Eastern Maine Parish Show, Bass Park, Bangor, Maine.

June 6. Capital District G. B. A. Field Day, Pine Grove Dairy, Duanesburg, N. Y., Joe De Marco, host.

June 10. Tennessee State Field Day, Dr. Sam B. McFarland's Robin Roost Farm, Lebanon, Tenn.

June 13. Willamette Valley Guernsey Spring Show, Salem, Oregon.

June 18. Field Day, Golden Harvest Farm, Bridgewater, Conn. (immediately following Fairlawn Sale).

June 22. Strafford County, N. H., G. B. A. Twilight Meeting, Indigo Hill Farm, Somersworth, N. H.

June 24. Aroostook County, Maine, Field Day, Guy Carter's Farm, Monticello, Maine.

July 11. Field Day and Type School, sponsored by the Thumb District, Mich., G. B. A., Wabeek Farms, 1480 West Long Lake Road, Pontiac, Michigan. (Birmingham).

July 25. Wyoming County, N. Y., Guernsey Show, Fairgrounds, Pike, N. Y.

July 26. Kentucky District 2 Field Day, Hi-Bank Farm, Anchorage, Ky.

July 29. Vermont Field Day, Erika Lust Farm, Bristol, Vt.

(*Please turn to page 412*)

FLORHAM C. CELIA

12027—725—Sr2—365C
14766—893—Sr4—365C

On retest, 5yrs, has made 12654 lbs. milk, 768 lbs. fat in 299 days—should make over 900 lbs. fat.

SIRE:
Flying Horse Select's Commando
12 A. R. daughters (4 over 800, 7 over 700, all over 600).

FLORHAM C. ANNE, 14848—838—5yrs—365C
On retest 8yrs, has made 7580 lbs. milk, 458 lbs. fat in 144 days.

FLORHAM C. DAPHNE, 14038—809—Sr4—365
FLORHAM C. ABBIE, 14814—807—7yrs—365C

DAM:
Florham Ann, 14811—780—A
A daughter of Langwater Country Gentleman and Florham Diana.

Maternal sister to
FLORHAM IRENE, 14646—905—Jr2—365
National Fat Record

FLORHAM CORONA, 18327—824—9yrs—365
FLORHAM DAIRYMAID, 15007—801—A

Dam of

FLORHAM KING OF BROOKLAWN, Junior Herd Sire at Alderney - Brooklawn Farms, Morris Plains, N. J. (see page 118, May 1 Journal).

FLORHAM MEADOW-WOOD PRINCE—in the herd of Howard Bomberger, Lebanon, Pennslyvania.

Federal Accredited Herd No. 93802

New Jersey State Herd No. 103

FLORHAM FARM

MADISON, NEW JERSEY

MISS RUTH V. TWOMBLY, Owner

Talking it OVER

A Thank You

I WISH to thank you for the model Guernsey cow which you sent me for entering the Guernsey Judging Contest. I appreciate it very much. Guernsey's are my favorite cattle. I made about $20 in 1952 on my 4-H Guernsey calf. She was selected to go to the state fair last year. Guernseys will always be my favorite. Again I want to thank you for the model cow.

Sincerely yours,
RONALD E. ROBESON
Route No. 2
Parrottsville, Tenn.

Experiments Prove Value of Antibiotics for Calves

RECENT trials at the Vermont Agricultural Experiment Station have again proved the value of adding antibiotics to the rations of dairy calves up to 12 weeks of age.

The animal and dairy husbandry department conducted tests with 18 calves of four breeds—Holstein, Ayrshire, Guernsey, and Jersey.

The calves were fed whole milk from birth to four weeks of age; they were then given skim milk, calf starter and a good quality hay up to 12 weeks.

Half of the calves were given small amounts of the antibiotic, terramycin, along with their ration. The other calves, the controls, were fed the same ration without the supplement.

Terramycin was added to the ration at the rate of 30 milligrams per hundred pounds of calf each day.

At the end of the test period, the antibiotic-fed calves averaged 15 pounds more than the control calves.

The researchers noted that the calves receiving the antibiotic had a better appetite and started eating their grain earlier. They also showed a better "bloom."

In a second experiment, the Experiment Station compared the effects of the terramycin supplement with older calves, ranging between six and nine weeks of age.

The older calves, fed the antibiotic, averaged a daily gain of 1.84 pounds over the eight-weeks test period, while the controls gained 1.78 pounds a day, confirming the researchers' opinion that there's little advantage in feeding antibiotics to calves after they have started eating hay and grain.

Field tests in private herds in the state have shown that antibiotic-fed calves have less trouble from scours and digestive disturbances.

Scientists are at a loss in explaining how antibiotics influence growth of calves. But they believe that the supplement checks the growth of unfavorable bacteria in the digestive tract, allowing animals to use their feed more efficiently. However, the antibiotic has no nutrient value.

KATHLEEN B. WEBB
Acting Editor
University of Vermont

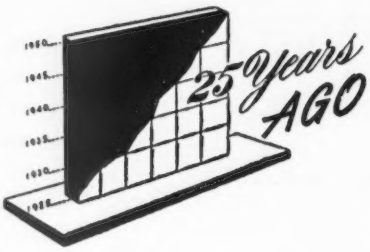

SHUTTLEWICK CHAMPION, selling to Mr. and Mrs. Chauncey McCormick, Naperville, Ill., topped the National Guernsey Sale for $15,500. The 77 head sold for $108,500, an average of $1,409. Charles L. Hill, manager of the sale, personally traveled over 12,000 miles in 28 states in making the selections for this year's National. Imp. County Flower of Langwater, consigned by Larsen's Fern-dell Guernsey Farms, Green Bay, Wis., was purchased by Loma Farms, Marquette, Mich., for $8,100.

The annual meeting of The American Guernsey Cattle Club was held in the Congress Hotel, Chicago, Ill., on May 16.

Among the prominent showmen who handled the animals in the ring at the National Sale were Art Klussendorf, Percy Jones, Sid Holgren and Jimmy Lee.

The greatest surprise during Guernsey Week was that President Robert Scoville was married to Miss Virginia Busenbenz of Chicago. His intentions were not known until the day of the sale, when one of the members of the Executive Committee received a written announcement of the marriage.

The Fern-Dell Dispersal Sale was held at the farm on May 18-19, when 186 head sold for $50,077, an average of $269.23. The top bull of the sale was Proud Lane of Echo Glade, purchased by F. J. Rueping, Fond du Lac, Wis., for $1,550. Atamannsit Carthaginian was sold to L. A. Page, Minneapolis, Minn., for $1,050. Tom Cooper, Ardmore, Okla., purchased the highest priced female, Betty of Pomeroy, for $1,100. Thirteen head went to Corium Farm, owned by F. J. Rueping, and managed by George M. Newlin, for $6,755.

The sixth annual South Carolina State Sale was held at Columbia when the 39 head of Guernseys sold for an average of $304.

The Western New York Consignment Sale was held at Marion, and managed by John S. Rich. Walter F. Andrews made his first appearance in the East as auctioneer, and his manner in handling the sale was most satisfactory to everyone. The 51 head sold for $8,843.

Announcement was made at the National Guernsey Show that the National Dairy Exposition would be permanently established at St. Louis in 1929. The new arena is being built and the exhibition buildings connected with the arena will provide stalls for 1,200 head.

A new rule of The American Guernsey Cattle Club, to go into effect on July 1, is the shortening of names of animals to 30 letters and spaces instead of 40.

Forty-two head of Guernseys sold at the annual North Carolina Breeders' Sale, at Lexington, for an average of $261.63. The prices were considered very satisfactory, the average being reduced by the large number of baby bull calves which were sold.

The Guernsey breeders of Clark County, S. Dak., were organized by A. M. Eberle, county agent, and C. B. Finley, field representative of The American Guernsey Cattle Club. Paul C. Underwood was elected president, Harry Kannegieter, vice-president, and L. J. Warkenthien, secretary-treasurer. Directors include M. O. Holmes, Sid Westover, Oscar Bratland and John Kannegieter.

To Refresh Your Memory . . .

We present . . . FOUR "COUNT" DAUGHTERS

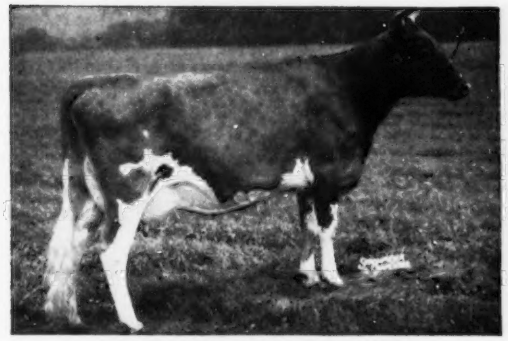

LLAN FAIR COUNT'S LINDA
13804—616—Jr2C, 14151—603—Sr3
14127—605—Sr4C

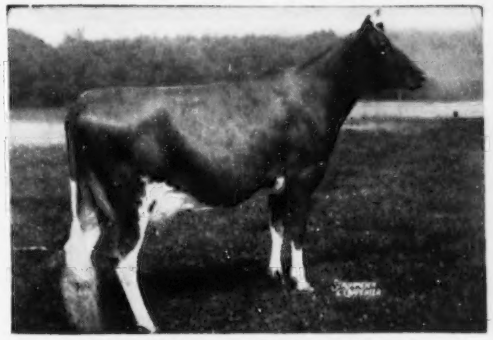

LLAN FAIR COUNT'S GARNET
11303—635—Jr2

LLAN FAIR COUNT'S ROSA
14914—774—Jr2, 13952—665—Sr3—292 days
Still on retest.

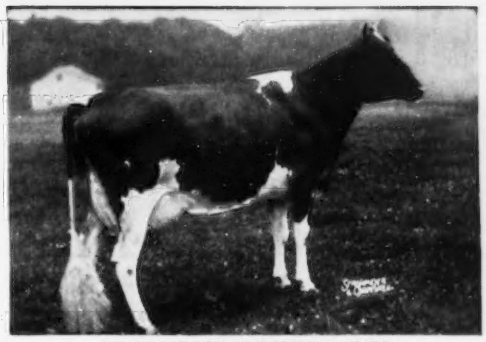

LLAN FAIR COUNT'S BEA
13245—687—Jr2C, 11282—584—Sr3—280 days
Still on retest.

We are now using "COUNT'S" 7/8 brother . . . **COLDSPRING'S NOBLE'S BRILLIANT.**
FOR SALE . . . 2 "Brilliant" sons out of the two cows pictured below—both bulls were born May 2, 1953.

Her "Brilliant" Son For Sale

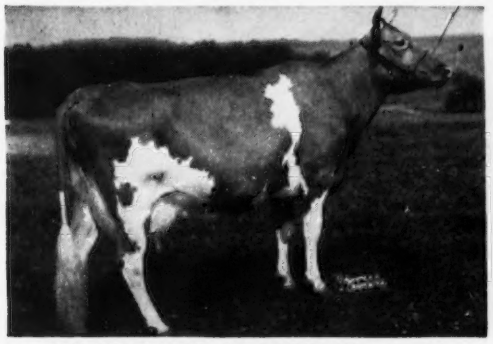

COLDSPRING'S HARDWICK'S CELIA
11645—551—Jr2C, 15171—672—5yrsC
16146—730—6yrsC
1 A. R. son, 1 A. R. daughter

Her "Brilliant" Son For Sale

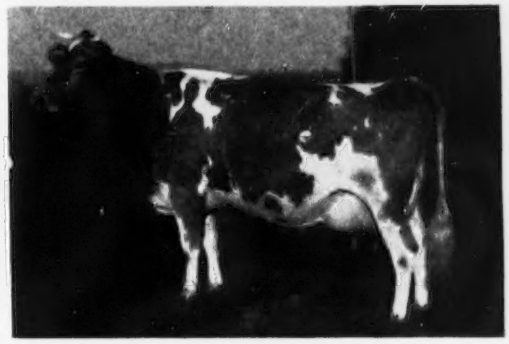

MAPLE POINT BEATRICE
12934—659—Sr3, 17431—830—6yrsC
2 A. R. daughters.
"Count's Bea" (featured above) is a maternal sister to the bull calf we offer for sale.

LLAN FAIR FARMS — Pine Grove, Pennsylvania

Farms located 10 miles southwest of Pottsville, Pa., near Freidensburg (Pa. Route 443).

WILLIAM L. AND JOHN E. JONES, Owners Telephone Auburn 2276 FRANCIS L. FULTON, Manager

So We're Told ... Chat ...

Mrs. Annie Gilman, mother of Al-Roy Gilman, Pleasant Grove, Utah, breeder, is in the hospital in American Fork.

Members of the Long Beach Adohr Milk Farms, Inc., bowling team say that GOLDEN GUERNSEY proved the class of the League in bowling just as it does in milk sales. Their team, "The GOLDEN GUERNSEY," won the title with the following membership: Stanley Lindeberg, Bud Turnbull, Harry Dortch, Ralph Sundblad, and Frank Leslie.

J. L. MacDougall, superintendent of Alderney-Brooklawn Farms, Morris Plains, N. J., advises that they have dehorned their entire herd.

Allan K. Brown, Capitola, Calif., is making plans to fly to the far corners of the world this month in connection with the Brown Ranch bulb business. The raising of bulbs go hand in hand with their Guernsey interests, for besides the milk sold, the herd supplies the fertilizer for the horticultural enterprise. The Brown Bulb Ranch is world famous for tuberous begonias.

When Welcome Lane's Nina dropped a heifer calf on April 17 by Ideal's Beacon it made six full sisters in the Ideal Guernsey Farms herd. Included among these sisters is the greatest fat producing cow in America, Ideal's Beacon's Nina, with 1223 lbs. of fat. She also has a son by "Beacon" and a son by Ideal's Traveller. This is truly an outstanding record for a cow only 10 years old.

Whoever heard of the west wing of a 34' x 120' barn catching fire and saving the main barn and only losing part of the wing that burned.

On Sunday evening, March 22, Harold Walton, managing partner at Fergus-Lea Farm, Almont, Mich., was milking when someone told him his barn was on fire. Smoke was billowing from out of the loft of the northwest wing. Through the smoke, Mr. Walton, his son and his son-in-law succeeded in getting the valuable heifers out from below the burning wing. The fire departments of Dryden, Almont and Imlay City came a flying and confined the fire to the loft of the wing where it had started. Thanks to the nearby dredged stream and the quick skill of those firemen, the 1000-gallon tanker that Dryden bought and the oxygen tanks that C. D. Ferguson, owner of the farm, had given the Almont department about a year ago, enabled the firemen to get right up in there where they needed to be and still breathe. The cause of the fire was unknown. The burned wing of the barn has since been completely rebuilt.

Mr. and Mrs. C. C. "Buzz" Garey of Walnut Lane, Morrisville, Pa., are the proud parents of an eight pound, three ounce son, Mark Franklin, born on May 4. No doubt Grandma, and Grandpa Garey, C. C. Garey, Manager of Flying Horse Farm, South Hamilton Mass., are equally proud.

Mr. and Mrs. Clyde W. Wood, Vancouver, Wash., were recent visitors at the office of The American Guernsey Cattle Club. Mr. Wood is an auctioneer, and has been active with Guernsey breeders.

Gene and Robert Sellick, Gallupville, N. Y., received awards at the Mohican Guernsey Cattle Club annual meeting at Oneonta, for their fine exhibit of Guernsey cattle at the 1952 Cobleskill fair. This is one of the many activities that Don Burton, the Schoharie County 4-H Club Agent, supervises each year.

Nancy Ann Robinson, daughter of the C. W. "Jack" Robinsons, Clements, Calif., tied for third place in the Northern California spelling contest recently conducted by the McClatchy newspapers of the state. Several thousand students participated.

Adopting the motto, "The taste tells the quality," Leo Bruek, route salesman for the Golden State Company, Ltd., Sacramento, Calif., reports that he is selling more GOLDEN GUERNSEY milk every day.

CLASSIFICATION SCHEDULE

The following classification schedule is arranged by field territory. For application blanks to have your herd classified, and for classification rules, write to The American Guernsey Cattle Club.

All registered Guernsey cows that have freshened are eligible to be classified. It is no longer required that they either be on official test or have an official record. On herd reclassifications, the owner is required to present all eligible cows not previously classified, and all cows under eight years of age last classified either Very Good or Excellent. Also, all cows previously classified Desirable when under five years of age shall be presented the next time the herd is classified. It is required that Desirable cows be reclassified only one time and before eight years of age.

To facilitate the national fieldman arranging his classification itinerary, it is requested that your application be postmarked at least 30 days before the classification schedule.

Dates	*Territory*	*Field Representative*
May 25-June 6 Nov. 30-Dec. 5	North Carolina, South Carolina, Georgia, Florida	J. McK. Jeter
June 15-27 September 14-26 December 7-19	Pennsylvania, New Jersey, Maryland, Delaware, Virginia, West Virginia, D. C.	A. M. MacKay
June 22-July 3 August 24-29 September 14-26	Indiana and Illinois Illinois, Indiana, Michigan, Ohio	R. L. Holden
July 20-Aug. 1	Colorado, Utah, Wyoming	- - -
October 12-24	New York, Maine, New Hampshire, Vermont, Massachusetts, Connecticut, Rhode Island	Joseph Pendergast
October 12-24	Oregon, Washington, Idaho, Montana and Wyoming	Elmer J. Meadows
November 2-7	Alabama, Kentucky, Mississippi, Tennessee, Louisiana	Ballard K. Bennett
November 9-14	Arkansas, Oklahoma, Texas, Kansas, Missouri	Tim C. Main
November 9-21	Wisconsin, Minnesota, Iowa, North Dakota, South Dakota, Nebraska	George W. Chambers

Mulhocaway Butterfat Owatonna

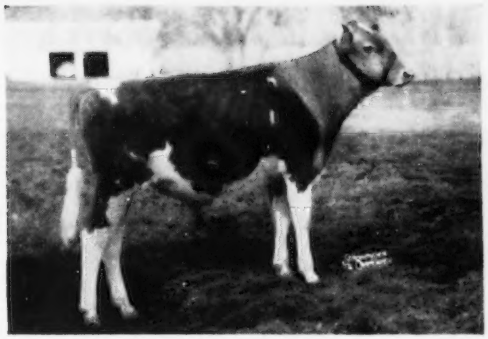

MULHOCAWAY BUTTERFAT OWATONNA
Sire: Mulhocaway Butterfat Quartus
Born: July 19, 1952

HIM-SELF

MULHOCAWAY LOVELY DILIGENT
On test: 10314—559—220 days—Jr2—305—3x
Not yet classified

HIS 3/4 SISTER

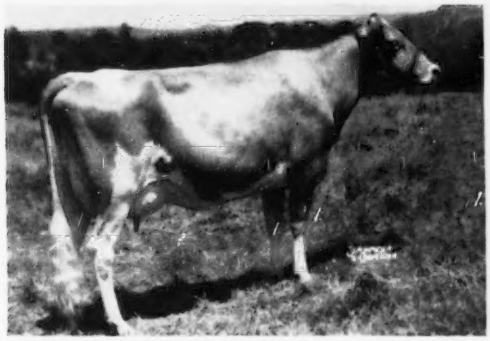

MASTER'S DILLEY, D '50 '51—VG '52
*13315—*653—Jr2—305C—3x, Class Leader
10445—507—Jr3—305C—2x

HIS DAM

CLEARLAND BUTTERFAT DOLLY
VG '48 '49 '50 '51—E '52
10386—523—5yrs—HIR—678 T. M.
13410—677—6yrs—305C—3x

DAM'S DAM

Les Wilson and R. W. Seath, manager, have picked this young bull to go to the **SOUTHERN MINNESOTA BREEDING FEDERATION.**

The calf is from a particularly strong cow family and is sired by our intensely-bred proven sire, Mulhocaway Butterfat Quartus.

Naturally we are pleased to send this well-bred youngster to our friends in Minnesota. We are confident that time will prove they were wise to *"add a little Butterfat."*

A son of the Quartus bull out of a half-sister to Dolly is now available.

Mr. & Mrs. L. B. Wescott, Owners
George Shellenberger, Mgr.
Harold Verity, Herdsman

MULHOCAWAY FARM
CLINTON, NEW JERSEY

• FAIRLAWN FARMS COMPLETE DISPERSAL •

At the farm, Port Chester, N. Y. (just off the Merritt Parkway on King St.)

Wednesday, June 17 — Thursday, June 18, 1953

130 HEAD . . . **21 Bulls** . . . . . **51 Cows**
17 Bred Heifers . . . . . **41 Open Heifers**

A Review Of Some Of The Sale's Highlights

Lot 1 . . . IN SALE . . . **FAIRLAWN H. EASTERN KING, A. R.**
9 sons, 34 daughters in the sale, 27 cows bred to his service (see back cover, this issue).

Lot 2 . . . IN SALE . . . **FAIRLAWN PEERLESS ACTOR, A. R.**
6 sons, 31 daughters in the sale, 16 cows bred to his service.

Many of the offerings will be strong in the blood of Bright Lad's Actress, 19146—980—Jr4, Class Leader in both milk and fat. Excellent at 13½ years.
9 direct descendants and 80% of the herd trace to "Actress"—Mother of Fairlawn.

As A Guide In Helping To Make Selections, We Refer You To The Following Issues Of The Guernsey Breeders' Journal:

March 15, 1953	Preview of Bulls	Pages 874-B—874-C
April 1, 1953	Mother of Fairlawn (Actress Family)	Pages 992—993
April 15, 1953	The Glory Family	Pages 1442—1443
May 1, 1953	The Ladyship Family	Pages 14—15

May 15, 1953

List of all animals by catalog numbers that are in the sale	Pages 276—279
The Egrette Family . . **5 females, 2 bulls in sale**	Page 280
The Heliotrope Family . . **5 females in the sale**	Page 281
The Melba Family . . **4 females in the sale**	Page 282
The Charlotte Family . . **3 females, 2 bulls in sale**	Page 283
Foremost Footprint's Quantity and her daughter	Page 284
McDonald Farms King's Keepsake and her daughter	Page 285
Leeside Atlantic Princess and her son	Page 286
Gray Haven Argo's Pat	Page 287
The Coronet Family	Page 288
Pine Manor Courtesy	Page 289

PLAN NOW TO MAKE PLANS TO ATTEND THIS COMPLETE DISPERSAL

There are many good hotels and motels in this area:

ROGER SMITH HOTEL, White Plains
ROGER SMITH HOTEL, Stamford
PICKWICK ARMS, Greenwich—**Sales Headquarters**
ARDSLEY MOTEL, White Plains
WESTCHESTER COURTS, White Plains

Make requests for reservations early. Contact DR. E. B. HOOPER, Manager, Fairlawn Farms Co.

FAIRLAWN FARMS COMPANY

King Street — Just off the Merritt Parkway, Port Chester, New York

S. L. KATZ, Owner — T. B. ACCREDITED NO. 511540
ANDY WARNER, Herdsman — TELEPHONE OFFICE 5-1936
DR. E. B. HOPPER, Manager — BANG'S ACCREDITED NO. 2696

(Talk Given at the Annual Meeting
of the New Jersey G. B. A.)

Is Butterfat Still King?

By Dr. F. Bruce Baldwin, Jr.
Vice-president, Abbotts Dairies, Inc.
Philadelphia, Pa.

I BRING you greetings from one of America's largest merchandisers and distributors of GOLDEN GUERNSEY milk—Abbotts Dairies, Inc. —and its Locust Grove Farm under the management of a recognized Guernsey breeder, Joseph Broadhurst.

It is a pleasure to say a few words to an organization which has had much foresight in developing, over the years, a trade-marked product which has received wide consumer acceptance. Many people consider that milk is milk, and when the untrained think of milk, I am sure they must wonder how it is ever possible to develop anything that would produce consumer acceptance for one milk over another. A friend of mine is in the nut and bolt business, and he is just as wrapped up in nuts and bolts as we are in milk. In my wildest dreams I cannot get enthusiastic about his product, and probably you couldn't, but mind you, his company has developed acceptance of their product by foresight, and the art of presenting to the consumer the real value of their particular nuts and bolts.

That is what your group has done for your product, and you have done it well. I believe that when people say, "GOLDEN GUERNSEY," they get a visual picture of a quality product produced on farms of the highest type, by men who understand the production of milk which has something extra to offer.

In the metropolitan area of Philadelphia, which in this case includes Philadelphia, parts of Bucks, Montgomery and Delaware Counties, there is sold about 3,000,000 lbs. of GOLDEN GUERNSEY milk per month. I am sorry I do not have these figures for New Jersey, but to my knowledge they are not available. However, the figures show to some extent its acceptability, and that must indicate approximately its proportion in other markets.

What makes GOLDEN GUERNSEY milk acceptable? Of course, many things contribute, and it would be difficult to point out any one and say, that is it. Naturally, the fact that GOLDEN GUERNSEY is milk gives it a great start, because we all recognize that milk is one of the basic foods, advocated by all as a must in the diet. Another important fact is your advertising of a trade-mark which sets your milk aside as something special on a very special, highly acceptable food product. The color also plays its part, because since eons ago yellow has been associated with gold, and gold with richness. Of course, it is not the color that gives the product its real acceptance, because without fine flavor, all the gold color possible to produce would not make people purchase again.

Therefore, another factor enters here, and that is your Association's rigid requirement to maintain a butterfat standard high enough to add to the flavor of creamy goodness. Because of this high fat content, the solids-not-fat content is higher than in standard milk, and that, too, adds to the fine flavor.

Then, in back of it all is the distributor—his reputation and his ability to market the product. Your representatives have been selective. Every attempt has been made, I believe, to pick distributors in the various markets who have fine reputations as quality houses, and that has maintained your program on a high level. Those of us who are distributors of your trade-marked product are happy to be associated with you in your efforts, because of the cooperative spirit and willingness on the part of your official representatives and the producers who generally do a real job for a real product.

I must pause here for a moment to point out two problems with which you are already aware, and which from where I stand seem to me will become bigger problems in the days to come.

1. The increasing consumer acceptance of vegetable fats in the diet.
2. The increasing stress on the part of medical men of reducing the fat intake of the body.

Both of these problems are real, and at first glance appear to be a blow to the type of product you are producing. It is a problem your group must face, and I know your Association is ready to face these problems. With the foresight you have had in the past, I know you will turn this twist in the scheme of things into something of value to you as producers of milk.

Clear heads will win out. Vegetable fats made terrific gains when Oleo became acceptable as a table food. Vege-

(Please turn to page 389)

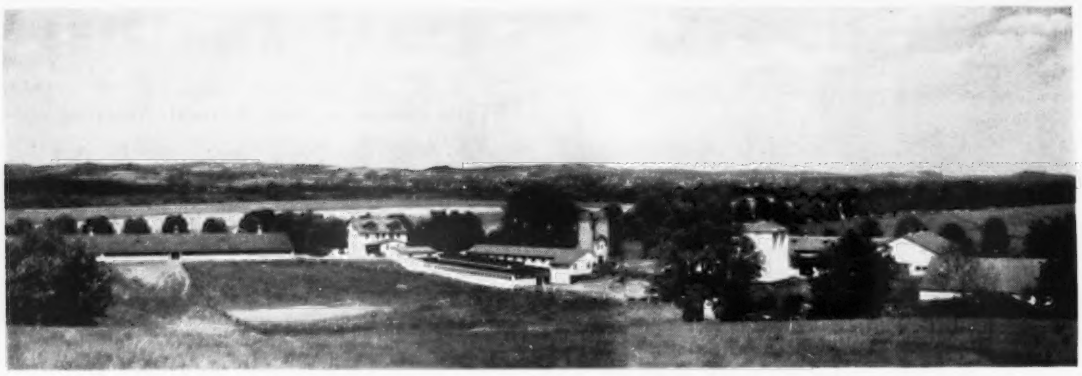

Laurel Locks Farm, Pottstown, Pa., owned by Donnell Marshall, winner of gold medal for 1953 with their entry of GOLDEN GUERNSEY *milk at the Farm Show.*

GOLDEN GUERNSEY
Wins Gold Medal
By W. D. Moffat

ON a crisp, cold day, last January, at the Farm Show Building, Harrisburg, Pa., Dr. Mark Keeney, of the Dairy Department, University of Maryland, and Dr. J. F. Cone, Bacteriology Department, Pennsylvania State College, started the judging machinery which would eventually turn out the best bottle of pasteurized milk in the State of Pennsylvania. If you were to ask one of these judges, he would tell you without hesitation that this is one of the most competitive milk judging contests in the country, and that all samples submitted scored very near the top on the milk judging score card. Each year since 1920 there has been a competitive milk judging contest at the Pennsylvania Farm Show, which is the largest show of its kind in the United States. Milk is just one of the many agricultural products judged at this great show. Others range from Christmas trees to a few kernels of oats.

Year after year we have watched the results of this pasteurized milk judging contest with great interest, and have consistently seen our GOLDEN GUERNSEY distributors in the State of Pennsylvania receive the gold medal award with their GOLDEN GUERNSEY milk. Again, last January, after the judging machinery had stopped turning, one of our GOLDEN GUERNSEY distributors, Laurel Locks Farm, Pottstown, Pa., owned and operated by Donnell Marshall, had compiled the greatest score with their entry of GOLDEN GUERNSEY milk, thereby winning the top award, the gold medal, for 1953.

The road to this gold medal is not an easy one, and here are some of the milestones that have been passed by Laurel Locks down through the years in order to win this award. In 1732 the deed of this farm was first registered. In 1926 they established their purebred herd of Guernseys, which now numbers about 500 head, one of the finest herds in the State. In 1929 the retail milk business was started, selling only a few quarts of Guernsey milk per day. Laurel Locks, still not satisfied with their progress to date, kept on making improvements. In 1932 they mechanized all farm equipment, and in 1933 their crop fields were contoured. In 1938 they built their present modern dairy barn. Today, in the trophy room at Laurel Locks Farm hangs this 1953 gold medal, one of the greatest milestones of all. This is, to be sure, an award of which to be quite proud. However, Mr. Marshall is equally proud of the fact that he is able to serve 1,200 consumers in the city of Pottstown, Pa., the very finest milk money can buy, Laurel Locks' prize winning GOLDEN GUERNSEY milk.

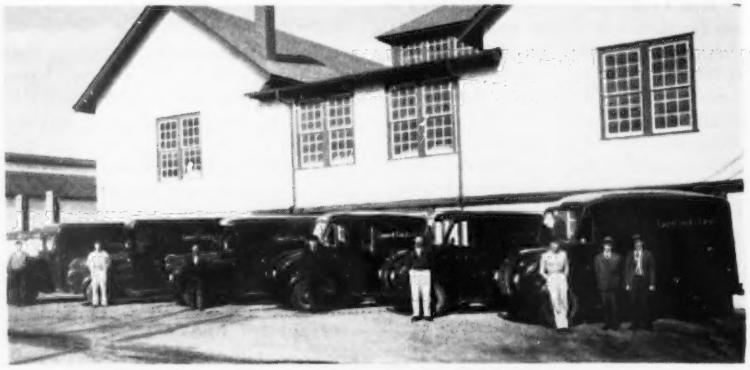

Laurel Locks Farm delivery equipment ready to roll with their prize-winning GOLDEN GUERNSEY *milk.*

◀ *Main building at the Pennsylvania Farm Show—13 acres of exhibit and show space under one roof.*

Abbotts Inaugurates New "Pipeline" Collection of Golden Guernsey From Farm to City

Pipeline milk shipments—a new dairy system using special cooling and handling equipment—is proving to be the biggest thing in the dairy industry since the invention of the electric milker. This is the new farm pick-up tank truck. It's the newest way to haul milk from the farm to the city plant, and promises to almost completely abolish the familiar milk can and the heavy work that goes with it.

In the new method, the farmer milks his cows in the usual way, but instead of pouring the milk into a number of 40-quart cans, he transfers it to his new cold-wall tank where it is cooled to less than 40 degrees in a matter of minutes. From the tank it is piped directly into the insulated stainless steel tank truck for delivery to the city plants.

The milk is measured in the tank and samples taken for butterfat and other laboratory testing.

Eliminating the 40-quart cans has many advantages. There is a quicker cooling of the milk, which will mean an even higher quality product. There is no more backstraining work of lifting the cans from the floor into the cooler and out again to the truck when it arrives.

Abbotts Dairies is the first firm to use this new method in Lancaster County and the second company in Pennsylvania.

One truck has a capacity of 2,000 gallons of milk, equaling 200 of the usually bulky and cumbersome milk cans.

R. Leroy Light, a Golden Guernsey producer for Abbotts, says, "It's the greatest improvement in the handling of quality milk since I started dairying 40 years ago." Mr. Light, whose farm is in Cochranville, Pa., says it is much easier to wash the one large cold-wall tank than 15 or more of the 40-quart cans. The new method also saves electricity in the milk house and eases the load for the truck driver who, under the new system, is classed as a weigher and sampler, licensed by the Pennsylvania Milk Control Commission.

At present the system is being used by Abbotts Golden Guernsey producers only.

View of pump and sample compartment of 2,000-gallon milk tank truck.

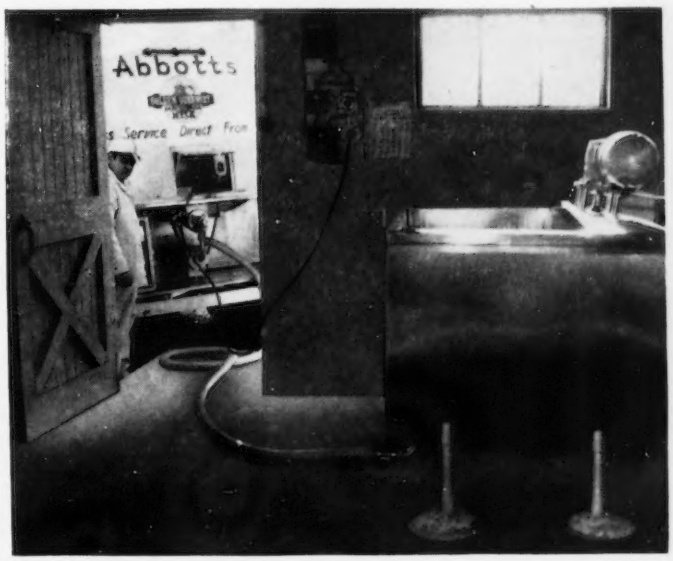

John Rineer, tank truck driver, observing pump-out operation. View shows 150-gallon Majonnier Bulk Cooler and wired panel board.

J. Felix Walker

J. A. Walker →

Exclusively for Dairy Products

The New Plant of Pine Grove Dairy Farms, Portsmouth, Va., is the First One Built in That City for Dairy Manufacturing.

By F. M. Brennaman
Sales Manager

(Reprinted from The Milk Dealer)

FROM a one horse delivery route beginning to a fleet of 18 modern motorized delivery routes, and the opening of the only plant built for a dairy in Portsmouth, Va., J. Felix Walker, founder, has reached the success that many dairymen only hope to achieve. The growth and progress of Pine Grove Dairy in Portsmouth over the last 25 years is a credit to the managerial ability of the founder and his partner-son, J. A. Walker.

Celebrating the opening of the new plant and the organization's years of service to the community, an open house was held and officials and personnel were hosts to the public. Tours through the plant showed more than 3,000 persons how their milk, ice cream and other dairy products were manufactured by modern day methods. Door prizes were given to visitors, and ice cream and milk were served to all who attended the three-day celebration.

An additional program, inaugurated by F. M. Brennaman, sales manager of the firm, offered educational guided tours of the firm's dairy farm and the plant for school children. The children were picked up on a farm truck partially filled with hay. Started only a short time before school was recessed last spring, the twice weekly tours entertained and gave more than 1,000 school age children a chance to see a dairy farm and the inside of the dairy plant. Enthusiasm was such that the tours were resumed when schools were back in session last fall.

Central Location

The selection of the site for the new plant was with a view to central location and service to the greater Portsmouth trading area and surrounding Norfolk County. Covering a city block, adequate drive-in parking facilities have been provided for the public and loading space for the delivery and haulers' trucks.

A dairy bar at the plant has a U-shaped counter where customers can purchase any of the products produced by the dairy, including ice cream specialties or coffee and an assortment of snacks.

Outgrowth of Hobby

The early beginning of the Pine Grove Dairy took shape on the dairy farm where the founder, J. Felix Walk-

The latest and most modern equipment for the processing and bottling of milk has been installed at Pine Grove Dairy. Below is shown a view of the holding tanks.

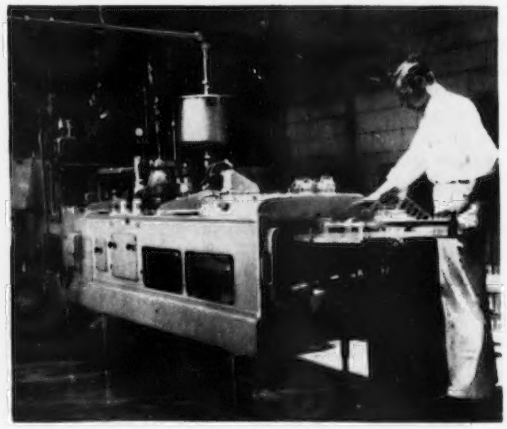

A view of the bottling room shows the Pure Pak machine in operation. Well-lighted conditions aid the plant's employees in doing a good job.

er, began raising a Guernsey herd for show purposes and as a hobby. During these many years he has raised and exhibited many Guernseys.

Pine Grove Dairy products are featured by GOLDEN GUERNSEY milk which is reported to be handled by more than 700 wholesale outlets. The 18 retail delivery routes serve more than 6,000 accounts. Efforts have recently been devoted to the promotion of GOLDEN GUERNSEY homogenized milk and cottage cheese.

Big results are expected when the over-all picture of the homogenized GOLDEN GUERNSEY milk promotion has been in effect a while, as a very successful chocolate milk campaign was handled shortly before the dairy moved into its new home with a resultant sustained increase of 16 per cent in chocolate milk sales. Cottage cheese sales are also expected to take a definite upturn, the dairy reports.

The structure of the new building is completely fireproof, modernly lighted, and perfectly arranged for the processing of milk and dairy products. Glazed cinder block was the main construction material. The interior of the plant is of cinder block, concrete, glazed brick, glass brick and especially designed brick flooring.

The latest and most modern equipment for the processing and bottling of milk has been installed at Pine Grove Dairy in keeping with a modern dairy operation.

Pine Grove Dairy's new plant also has improved personnel accommodations, as well as better working areas in both the offices and on the manufacturing floor. Office space at the dairy is light and uncrowded. Walls are painted a light color and floors are colorful and attractively covered with tile designs. Adequate rest rooms and accommodations are specially built for the 65 employees and all customers. The manufacturing rooms are walled in light glazed brick and have ceilings of easily maintained material. The plant is designed throughout for ease of cleaning and maintenance.

Maizeland Guernsey Farm

Completes New and Modern Dairy Plant

MAIZELAND Guernsey Farm, under the management of Girard B. Secker, recently completed the construction of its new dairy plant, incorporating the most compact and modern design and facilities of the dairying industry.

Compactness is the big feature of the new building, which is 24 by 30 feet, and contains a cooling room, a wash room, a vestibule, a bathroom, and the milking parlor. The building is of golden-yellow concrete block construction, with inside concrete flooring throughout, and a green composition roof. The building adjoins the old Grade A barn on the north, and, instead of employing loose housing, the cows are kept in stanchions in the old Grade A barn during the loafing period. Hay and silage are fed there, and grain is fed in the milking parlor.

The farm is under the official H.I.R. testing. At the present time, herdsman Charles Edris is milking a 50-cow herd. The Maizeland herd was founded in 1901 by Harry Houck. In 1936, G. B. Secker joined his father-in-law in developing the herd, which at the present time comprises 110 registered Guernseys. Their best production year, according to Mr. Secker was in 1951, when they won first place and the H.I.R. cup, and also placed third, fifth, eighth and tenth for the State of Missouri.

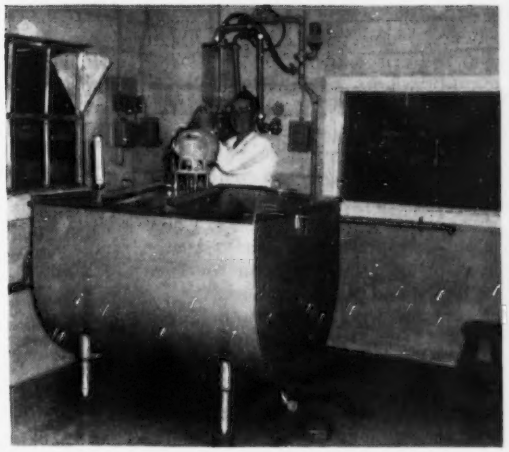

Herdsman Charles Edris starts the day's milking at Maizeland Guernsey Farm. Lower left, 12-gallon automatic electric water heater, used for cleaning and sanitizing the stainless steel milk line.

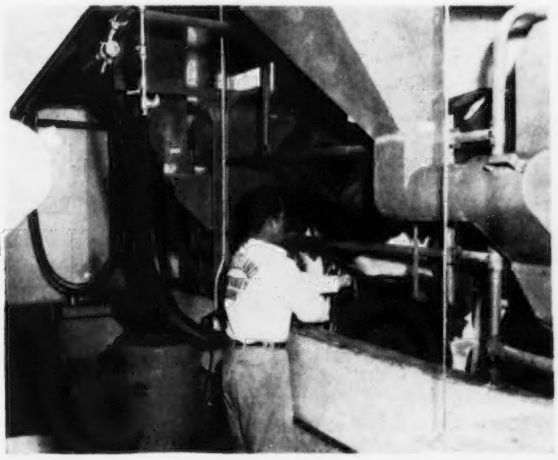

Herdsman Charles Edris connecting the stainless steel line leading to the cold-wall tank, into which the milk is diverted directly from the cow's udder and drops the temperature to 38 degrees within a few minutes.

Mr. and Mrs. W. T. McClelland and Shamrock Dairy's 30th Anniversary Birthday Cake.

Shamrock Dairy Birthday Party

By A. W. TELFER

THE Parade of Champions and birthday anniversary party at Shamrock Dairy, Tucson, Ariz., last November, epitomized one of the great Guernsey and dairy success stories of the West. Eighteen thousand guests enjoyed the hospitality of Mr. and Mrs. W. T. McClelland of Shamrock Dairy who wished to express publicly their appreciation for the great success of their dairy, now the largest in Southern Arizona. The McClellands are quick to give much of the credit for the success of Shamrock Dairy to their employees, many of whom have been with the dairy for over 15 years, and some of whom have been there practically ever since it was founded. The dairy impresses upon all employees the fact that each is an integral part of the community, and urges them to take part in as many community affairs as possible. The entire Shamrock Dairy family have practiced this until today they are known throughout the area for their neighborly friendliness. No greater proof of this than the great turnout at Shamrock's 30th anniversary is necessary. The Dairy is located several miles out of town and cars lined up for a mile, driving in to the grounds.

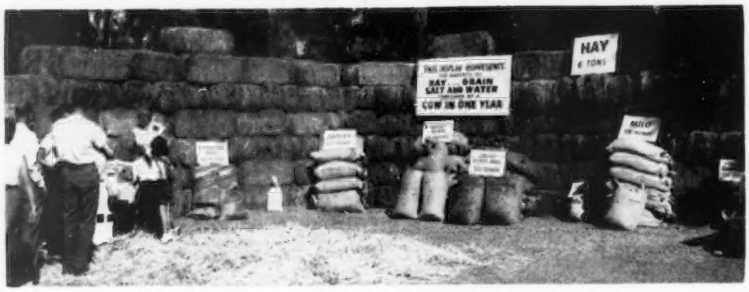

Display at Shamrock Party, showing the amounts of hay, grain, salt and water consumed by a cow in one year.

In 1912, Mr. McClelland came to this country as an Irish immigrant, bringing all the charm, the shrewdness and tenacity of the hard working Irish from his home in Newry, County Down. Shortly afterward he was joined by Mrs. McClelland whose home was in Rathfriland, also County Down. Starting work with a dairy, Mac saved enough money to buy a dozen cows and a small delivery truck, and in 1922 established Shamrock Dairy with this humble beginning. Today, with the work and luck of the Irish, the dairy boasts more than 60 retail and 17 wholesale routes, serving over 25,000 families in the eight Southern Arizona communities of Tucson, Nogales, Benson, Oracle, Mammoth, Hayden, Winkleman, and Tiger. From the handful of cattle purchased in 1922, over 2,500 head are kept busy producing for the dairy today, and the personnel has grown from the McClellands themselves to over 120 employees.

For 18 years the McClellands have been breeding Guernseys, and the herd of over 200 head has been built up to be one of the good breeding establishments in the West. In 1950 they added premium GOLDEN GUERNSEY milk to both their retail and wholesale routes with their own purebred Guernsey herd and that of James Ewing, Jr. Today their producers include J. J. Raskob, Jr., and Henderson Stockton. All of these herds have classified and have their cattle on official test. Top Guern-

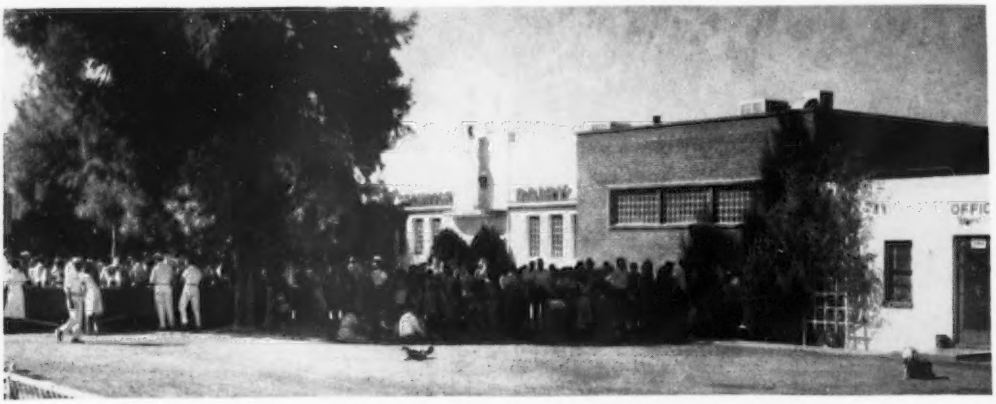

Part of the 18,000 guests who enjoyed the hospitality of Mr. and Mrs. McClelland at the Shamrock Birthday Anniversary Party.

seys from both western and eastern sales, as well as many purchased at private treaty, have augmented the McClelland herd, which has eight Excellents.

The location of the dairy, several miles from Tucson, is an attractive one. Various booths were erected, including a thatched Guernsey cottage, complete with antique clock and other atmosphere, where young women in Guernsey costume presented breed literature to the guests. A hillbilly band entertained, and the McClelland show string was tethered for inspection. At intervals, the national field representative of The American Guernsey Cattle Club, told the story of Guernseys and their milk, and something of what a dairyman looks for in a good cow. A complete display of six tons of hay, with all the mineral and other food consumed by one cow in a year, was presented to the amazement of the public. A huge three-tiered birthday cake, decorated with green Shamrocks and weighing over 600 pounds, had to be augmented with a bakery truck full of other cakes. Probably the secret of the cake was the fact that in it were concealed capsules with prizes awarded those being lucky enough to get one. The first prize was a week's trip to Hollywood by plane, with all expenses paid; another was a modern electric stove. It was a great and gala occasion.

As Shamrock Dairy grew in size, it became apparent to the McClellands that the executive end of the business had to be built up in order to continue to progress in a rapidly growing market. The answer to this was the arrival of another Irish immigrant in 1933 by the name of W. J. Parker, or Bill, as he is commonly called by most of the folks in The Old Pueblo; Bill is business manager of the organization. A year later, James Ewing, Sr., a native of Pennsylvania, joined the staff and since that date has become one of the best known men in Southern Arizona. He is very active in all civic affairs and after serving several terms in the state legislature, started his first term as state senator in January, 1953. Now, another McClelland has been added to the management. Upon graduation from the University of Arizona in 1949, Norman T. McClelland, son of Mr. and Mrs. W. T. McClelland, commenced sharing his portion of the responsibilities involved in running what is today a big business. Norman also shares his father's interest and enthusiasm in their herd of registered Guernseys. Both Mrs. McClelland and their daughter have been actively associated in the business.

This is the first activity of the kind to be held in Arizona. In 1937, at a suggestion to the late Merritt Adamson of Adohr Farms, Los Angeles, Calif., a Parade of Champions was sponsored. Since then Adohr has staged another successful activity of this kind. The McClellands are the first southwest dairy owners to sponsor the project and were delighted with the results.

Butterfat . . .

(*Continued from page 383*)

table fats are making widespread gains in frozen desserts—filled evaporated milk and filled cheese. In large cities like Chicago, frozen desserts—imitation ice cream—if you will, have great acceptance and they are cheap. I have tasted these products and they fool the experts. On a hot summer's day, because of the price, the kids of Chicago will prefer a large cone of frozen dessert for a very low price, compared with a small cone of our favorite food, ice cream. To meet this problem, those of you who produce fat from animals must face facts. Is butterfat still king? Can it be considered the major constituent of milk? How will you as producers face the problem of pricing butterfat along with the other ingredients of milk, such as protein, sugar, minerals and the rest?

Guernsey breeders can face this problem, of course, because your milk not only contains high butterfat percentage, but high solids-not-fat percentage as well. Much thought and consideration must be given to this problem. Clear thinking, prior to the day when vegetable fats in dairy products are wholly accepted, must be the rule. Those of us who are in the animal fat business should profit by the mistakes of Butter vs. Oleo.

Let's not get so confused and in such a circle as this sargeant in the army found himself. The Sarge was given the job of firing the salute at 5:00 p. m. each night. He took his job quite seriously, and as the hour approached five he would look at his watch and as the second hand reached the 12, the salute would go off. The commanding officer was quite impressed with the serious way the Sarge took his responsibility and remarked about it to him. He replied that it was a real duty and he was wrapped up in his charge, and did all possible to do his job right. He said each day he went to town to set his watch with the clock in the jeweler's window, to be sure that at exactly 5:00 p. m. the salute would go off.

The commander was impressed, and went to town to see the clock by which his outfit was run. He went into the store and told the jeweler he was interested in the clock and its accuracy. Much impressed the jeweler told how accurate the clock was, and how unusual it was for a clock to maintain such perfect time. The commanding officer inquired as to how he checked the accuracy, to which the jeweler replied that he set his clock every night at 5:00 p. m. when the salute was fired at the military reservation.

How mixed up can we get? That type of investigation into vegetable fat vs. milk fat will get us nowhere. Let us see the problem through.

The second problem is that of lower fat intake being advocated by some medical men. The retail sales of non-fat dry milk have increased from 2,000,000 pounds a year to 60,000,000 last year and an estimated 100,000,000 this year, and that is only the beginning. Recently, I talked to one of the largest manufacturers of condensed and evaporated milk. He told me his company has converted four plants in the past few months to make powdered skim milk for home use. The sale of non-fat milk has skyrocketed in all metropolitan areas. In many areas partially defatted milk, about two per cent content, has been introduced with success. Apparently the problem of taste appeal prevents wider use of non-fat milks, but milk with added solids-not-fat, and a small amount of fat are gaining much consumer acceptance. Now the problem is, overweight and death due to heart are closely correlated today. Your radio announces this fact with regularity. Some people beyond certain ages are prone to add weight, and fats of all kinds contribute to middle age spread. Some people will always prefer good tasting foods to health and, therefore, milk containing fat will always be sold. Others, however, and they are increasing in numbers, are facing the problem and cutting down fat intake.

What are you going to do to meet this problem? It should be relatively easy for you, because your milk is normally high in solids-not-fat, as well as fat. GOLDEN GUERNSEY partially defatted or skim milk should be, and is, good tasting.

Remember though, that the constituent butterfat—once king—is being challenged. Do not set your watch by the wrong clock and be fooled. Consider the pricing of your product by all of its constituents, not fat alone, and you will not price yourselves, as a group of men with real vision up to this point, right out of the market.

Chat . . .

A. K. Simpson, Brookfield Farms, Kingsport, Tenn., has a good herd of Guernseys producing GOLDEN GUERNSEY for Pinemont Dairy distributors, Bristol. The senior herd sire, Riegeldale Ben's Fashioner, has been in heavy service for Mr. Simpson.

The 700-acre tract known as McNair Farm, where "Dad" Ewald brought his family to live in 1910.

Ewald Spirit Carries On

By

W. D. Moffat

HIGH on a hill, overlooking beautiful Golden Valley, is the modern and immaculate brick building that houses Ewald Bros Dairy. From their desks on the second floor, the Ewald Brothers can look out over the broad expanse of rolling countryside, that is now Theodore Wirth Park, and recall earlier days when all this and much more was included in the huge 700-acre tract known as McNair Farm. This is home to them, for it was here in 1910 that Chris Ewald, better known as "Dad," brought his family to live. His sons Bob, Dewey, Ray and later, Don, when he was old enough, helped their father in operating this big dairy farm.

But the history of Ewald Bros. Dairy actually goes back many more years to the year 1884, when Grandma "Moa" Ewald, a widow, set sail from Denmark for America with her three sons, Chris, John and Nels, and two daughters, Bena and Mary. The family made their way to Minneapolis. The original homestead was at 45th Street and 28th Avenue South, which site is now a part of the Hiawatha Golf Course. Here in 1886, the Ewald Bros. Dairy was started by Chris and his brother John when they purchased a milk route and made their first deliveries in Minneapolis. After a few years, John left the dairy business, but Chris continued, gradually expanding his routes as the city grew until he was able to take over the large-scale operation at McNair Farm.

Dad Ewald died in 1938, but not before he had seen the realization of his fondest dreams. From his horse-drawn milk wagon, delivering milk to a few scattered customers in South Minneapolis, he had seen Ewald Bros. Dairy grow to the largest independent dairy in the Twin Cities. He had seen the great changes in handling of milk from the days when he dippered the milk to waiting pitchers in the housewives' hands from his umbrella-topped wagon; the fleets of bright, shining, modern refrigerated dairy trucks, and brisk, neatly uniformed routemen with a pride in their service and their product; the tremendous progress in health safeguards, inspected and registered dairy herds milked under the most sanitary of supervised conditions with automatic milking machines, the introduction of milk bottles, then milk bottle washing and sterilizing machines, the pasteurization process, and the development of contamination-proof bottle caps and seals to protect the pouring lips. But, best of all, he had seen his sons grow up to take over the business and lead the way in all of these modern improvements for the sanitary handling and delivery of milk.

He took great pride in the modern dairy plant they had erected just across the street from the site of the old farmhouse. He loved to watch the amazing automatic machines that could wash and sterilize bottles and send them on, in gleaming rows, to be filled with rich, creamy GOLDEN GUERNSEY milk. He had many a chuckle over the earlier days when they put one over on their competitors by putting milk up in bottles for the wealthy trade on Lowry Hill. The bottling was all done by hand in the Ewald kitchen and then packed in big tubs of ice to keep it fresh on the route.

No one needs to remind Bob, Dewey, Ray or Don Ewald about these early days. From their office windows on the second floor of the dairy they can look across the street. Where the front lawn on the farmhouse once was, stands a statute of Dad Ewald as he looked when a boy of 16. It is their daily inspiration to carry on his ideals of loyalty, friendliness, quality and service, and as thousands of customers, (many of whom can remember when the Ewald boys themselves brought milk to their back door), will testify, this spirit carries on through every Ewald man on the route.

The statue of Chris Ewald was erected in 1948 and dedicated by Governor Luther W. Youngdahl at a special ceremony, in which the statue and the property it stands on were presented to and accepted by the Hennepin County Historical Society. Inscribed on the plaque are the words, "They are not dead who live in the hearts they leave behind."

It would be practically impossible to go through a day in Minneapolis without meeting up with the name or the familiar symbol of Ewald Bros. Dairy. If you start for downtown, you are most likely to pass one or more of the bright, freshly-painted, golden-orange Ewald trucks on the street as they make their almost house-to-house stops, displaying the GOLDEN GUERNSEY trade-mark. The driver salesman will be the first to point out that the GOLDEN GUERNSEY trade-mark on milk is like sterling on silver. You're almost sure to see the familiar GOLDEN GUERNSEY cow on a display board or a street corner waiting bench. If you stay at home and read the paper, chances are good that at the end of the very first front page news story you read, "Ewald Bros. GOLDEN GUERNSEY is the Worlds' Finest Milk" printed immediately beneath it. Or, if it happens to be your Tuesday morning paper, Sunny Jim, the GOLDEN GUERNSEY Kid, will give you his "On the Route News." In the Sunday roto pictures, you'll meet the Ewald drivers, and in your Minneapolis News the cute little Ewald babies talk to you about the goodness of GOLDEN GUERNSEY.

The famous Ewald GOLDEN GUERNSEY quartette sings for hundreds of PTA groups, clubs and other organizations every year. Besides being well-known locally, they are nationally famous, having honors in many cities where the "Society for the Preservation and Encouragement of Barber Shop Quartette singing in America" has held its annual concerts and contests. Their famous Ewald GOLDEN GUERNSEY arrangement of, "Won't You Wait Till the Cows Come Home," has been heard by hundreds of thousands of people.

Ewald Bros. Dairy, some years ago, won the award of the Brand Names Research Foundation, given for products which have been tested by the judgment of the American people for over 50 years and firms that have won and held public confidence through unfailing integrity, reliable quality and fair pricing.

Each year, Ewald Bros. celebrates its anniversary with a dinner and party for over 500 employees and their wives and husbands in the ballroom of one of the downtown hotels. Many distinguished guests and celebrated entertainers have been present at these functions. Until his departure for Washington, D. C., last year, former Governor Luther W. Youngdahl has been a regular guest, as has been columnist Cedric Adams. On April 8 of this year, we of GOLDEN GUERNSEY, Inc., were happy to be present and help celebrate Ewald's 67th Anniversary by presenting a silver Guernsey milk jug to Federal Judge Luther W. Youngdahl, Minnesota's favorite son. We have never attended an affair such as this where we have felt more at home, and no wonder, over 500 members of the Ewald family were making sure their guests were given every consideration. Before the evening was half over we were already looking forward to attending the 68th anniversary next year.

Another outstanding yearly event at Ewalds is the Children's Christmas Party, where over 300 children of employees, with their mothers, gather for a preholiday party and visit from Santa Claus. Grandma "Moa" Ewald was the originator of these parties, the first one being held in the old McNair farmhouse in 1910.

Today, in the 67th year of the firm, the tradition of a family-owned and operated independent dairy is being upheld by the second and third generations of Ewalds, represented by Bob, Dewey, Ray and Don, the four sons of the founder, and Graydon and Doug-

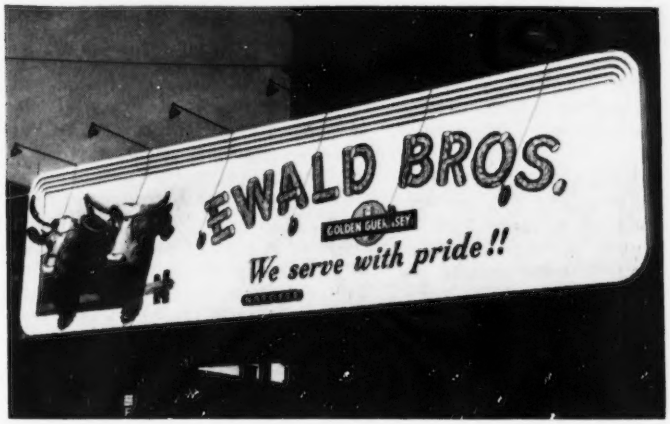

A new type, three-dimensional, billboard in downtown Minneapolis, giving a startling effect.

The present-day plant on the site of the original farm, showing the bright, freshly-painted, golden-orange Ewald delivery trucks.

las, both sons of Ray Ewald. Already in line to carry on the succession of the Ewald family are three sons of Graydon, Timothy, Steven and Clinton.

When asked to what they attribute the continued growth and prosperity of their business, any one of the Ewalds will quickly point out the window to the statue of Dad Ewald, next they will mention the devotion and loyalty of their employees, which has carried the firm through 66 years without a labor dispute, and finally they will talk about the quality of their product—GOLDEN GUERNSEY milk.

They will go on to tell you what the GOLDEN GUERNSEY label means and why the product is called "The World's Finest Milk"; how the milk comes from carefully selected local herds of purebred Guernsey cattle which must meet with the rigid qualifications of GOLDEN GUERNSEY, Inc., and about the strict requirements for regular inspection, dairy barn sanitation, and other safeguards to insure the purity of the product. They will explain further how this supervision of the quality and purity of the product by the national organization carries on to the distributor himself, who must follow carefully outlined procedures in the handling and bottling of the milk. He must guarantee delivery to the consumer of the natural product, unadulterated by addictives or milk from other breeds. He will point out to you that GOLDEN GUERNSEY milk is naturally richer in all the essential minerals, proteins and butterfat than ordinary milk—that's why it tastes better and is better.

Over 20 famous Guernsey herds in the area supply GOLDEN GUERNSEY milk to Ewald Bros. Dairy. For many years the Dayton Company's Tearooms served Guernsey milk from the Dayton family's own nationally renowned Boulder Bridge Farm purebred Guernsey herd. When this herd was sold after the death of G. Nelson Dayton, the Dayton Company, Minneapolis' outstanding department store, asked Ewald Bros. to continue the Guernsey milk tradition in the new Dayton Skyroom. The fact that GOLDEN GUERNSEY milk is also served by the leading Minneapolis hotels and restaurants is another important recognition of the quality of this famous product.

One big user of GOLDEN GUERNSEY *milk in Minneapolis is the Northwest's leading hotel, Hotel Nicollet. The Nicollet's kitchens serve* GOLDEN GUERNSEY *table milk regularly in the three principal restaurants, Room Service, and at functions held in the ballroom and private banquet rooms.*

Sixty-seven years—at this age a man feels that he is approaching old age, but not so with Ewald Bros. They are looking forward to adding another year to the Ewald tradition with the eagerness of youth.

Family pride, that is so dominant in the Ewalds, also plays an integral part in the success of GOLDEN GUERNSEY, Inc., that is proud to have Ewald Bros. Dairy as a member of their large and successful family.

New Interest in Milk

By Kathleen Berresford, School of Nutrition, Cornell University

As I talk with dairymen, certain points about milk and nutrition keep coming up. Questions are raised in meetings. They come in to me in letters. Dairymen seem to be searching for some new fact about milk which will make sales double over night. But the nutritive value of milk is the same as it was last year, the year before, and the year before that. *Milk is not like an automobile which comes out in a new model every year, with six or eight new talking points.*

However, while milk is not new, it is *news*. There has never been a time when people were more interested in how to eat than they are now. This is your big opportunity to crash the market. This is the psychological time to tell everyone that *milk is for them*—not just for babies and children.

We do not know exactly why people eat what they do. But we do know they are quick to use advertised products. What is advertising but information about a product, either new or as a reminder? And it pays off. You may think that everyone knows about milk—that you've told your story. However, remember that each year a new crop of wives is learning to feed husbands—then children. If the wife doesn't drink milk, perhaps the husband will stop. If the parents do not drink milk, maybe the children will stop.

You have a story to tell everybody, no matter what his age, because you have a product which people *need*. Milk has no competitor as a food. If it had, you would be more stimulated to meet competition. Your competition is people's attitudes toward their food. And, with your scientifically endorsed product, you should be able to influence them in your direction. You can throw your weight around. Tell them about milk in a big way. You have a big industry. Don't let beverages with little or nothing to offer take the place of a sound, nutritious product. You have plenty to tell people and sell people.

Perhaps to you, milk is just something that is needed for health. To be sure, people are interested in keeping healthy, very interested. But they need help—education—information—to guide them in what to rely on. They need to know *why* milk is good for them, what it will do for them—that without drinking milk it will be difficult for them to get the calcium they need. And many will not get the protein they need.

With a 25 per cent increase in older population in this country, there's vital information here for all these people. The story you have to tell about milk can benefit national health as well as your industry.

What Can You Tell People?

Your story about milk can be built around the following facts:

1. Whole milk is not fattening when taken in a balanced diet. It has been successfully used in several weight reduction studies

where patients took off 40 to 50 pounds.

2. Milk is not expensive. Considering protein alone, it costs less than steak at 79 cents a pound, and eggs at 70 cents a dozen.
3. Milk for breakfast helps to prevent mid-morning fatigue.
4. Milk makes it easier for a person to get the protein his body needs for repair, which is constantly going on in the body. Protein is also needed for efficient functioning of body processes, and for growth.
5. Without milk, most diets lack a large share of the calcium needed.
6. Some of the reasons the body needs calcium are these: for blood coagulation, strong bones and teeth, and to help regulate the heart muscle.
7. Milk supplies a good share of one of the B vitamins (riboflavin) which is needed to keep eyes, skin, nerves, and blood healthy.
8. Milk makes a good after-school drink.
9. Milk is the preferred between-meal beverage because it supplies so many important nutrients not available in other beverages.
10. Chocolate milk also supplies these needs and lessens the desire for sweets. Being in solution, the sugar in chocolate milk is less objectionable for teeth than sweets in solid form.
11. Milk is a valuable food for older people because it is easily digested. Older people need fewer calories, but a diet of more nutritious foods, and milk is one of these.
12. Mothers should be advised not to place too much emphasis on the milk their children *drink*. It is just as beneficial when used in the foods a child eats. Suggestions for these might be given.
13. For those who do not drink milk, or enough of it, advertising can teach people amounts of other dairy products to substitute for it, as cheese, cottage cheese, and ice cream. The attention given a recent School of Nutrition exhibit during Farm and Home Week proved interest in this type of information.
14. Finally, *farmers* should set an example in milk consumption. Good advice might *first* be applied at home. If milk is a good buy for city people at 22 cents, or 23 cents, or 25 cents a quart—and it is—it is twice as good a buy for farmers who get it for $4.00 a hundred pounds (less than nine cents a quart) at the farm.

As one who works with people and their nutrition, I feel that tried and proved sales techniques used in other industries should be used for milk too. If a television salesman said to you, "You ought to get a Whatsit TV set," would you buy one? I think you would want to know what was good about it—what it would give you that other sets wouldn't. In the same way, people need to be convinced about what milk can do for them.

"Goldie" the Guernsey Cow Visits New Brunswick

By Wm. M. Nulton, Jr.
New Jersey G. B. A.

During the week of April 19 through the 26, many hundreds of residents of New Brunswick, N. J., and nearby towns were introduced to "Goldie," the Guernsey cow, and a four-month-old Guernsey calf. Golden Rosalie Maxim, owned by H. Malcolm Adams, Oldfarm, Franklin Park, N. J., was the highlight of a Golden Guernsey Milk Show sponsored by the New Jersey G. B. A. at Cream-O-Land Dairy in New Brunswick. The Dairy is located on the outskirts of town, between two large housing developments, and the exhibit was set up in a large room subsequently to be used by the dairy for office space.

In addition to "Goldie," other features of the exhibit were a series of paintings, with captions, telling the story of the Guernsey breed and Golden Guernsey milk. They were prepared for the Morris County Fair last summer by Charles LaRoche of Peterborough, N. H., in co-operation with The American Guernsey Cattle Club.

A model milk plant, loaned by the Cherry-Burrell Corporation of Philadelphia, was another feature of the exhibit which attracted a great deal of attention, as did the equipment display provided by the local DeLaval Company representative and a model dairy barn and silo loaned by the Agricultural Engineering Department of Rutgers University.

Approximately 300 people were taken to Mr. Adams' farm on six bus trips, where they observed, firsthand, a herd of purebred Guernseys and were shown how a cow is milked by ma-

(*Please turn to page 412*)

Cream-O-Land Dairy, New Brunswick, N. J., location of "Golden Guernsey" *Milk Show, April 19-26. Photo shows new* Golden Guernsey *neon sign.*

Chat in Pictures

Officers of the New Jersey G. B. A.: Albert H. Forsythe, Medford, vice-president; Lloyd B. Wescott, Clinton, treasurer; Roy C. Patrick, Quinton, president, and James T. Christian, Far Hills, secretary.

James T. Christian (center), chairman of the New Jersey G. B. A. calf club committee, presenting awards to some of the State 4-H Guernsey winners for 1952. Left to right: Wm. M. Nulton, Jr., Field Secretary; Janice Wardell, Monmouth County, owner of the 1952 grand champion female at the New Jersey State 4-H Show; John Vanderveen, Warren County, winner of calf, Hominy Hill R. K. Nellie; Mr. Christian; Daniel Wengryn, Somerset County, and Amy A. Craig, Hunterdon County.

"Heart line" telephone calls, promising a dream come true, are relayed to Bob and Grace Butz by Warren Hull on the CBS-TV "Strike It Rich" program. The couple, who live in Baltimore, Md., tried the program's quiz to win money toward obtaining a home which would be comfortable for Bob, a former Green Spring Dairy Route Salesman who lost his legs in an automobile accident. The program's "heart fund" came through with $250 and then came a deluge of donations from Baltimore and Washington. Co-workers of the Dairy supplied transportation to and from the program and a cash gift, and GOLDEN GUERNSEY, *Inc., promised monetary help.*

Metal Guernsey cow model used as a radiator ornament on Station Wagon owned by S. W. Rawls, Jr., Hillview Farm, Franklin, Va.

First prize 4-H County Guernsey Herd at the 1952 New York State Fair was shown by Cayuga County. Most of the animals in this group were purchased by the 4-H members in the Finger Lakes Junior Club Sale.

THE PIONEER

JOSEPH L. HOPE

By James B. Robertson

Part V. (Conclusion)

MR. HOPE had determined to have another sale in May, 1917. That involved getting an importation across in time to fit them. England was at war with Germany. The United States was not yet involved. The cattle reached Southampton safely, but there it became evident that getting them across the Atlantic involved a very great risk. The waters around the British Isles and well into the ocean had suddenly became highly infested with German submarines and many ships were sunk every day. No ship could move without direct orders from the Admiralty. While waiting for sailing orders there were lifeboat and fire drills. Everyone was assigned to a definite spot in a lifeboat. Even the lanterns used below deck in caring for the cattle were hooded so the light all went to the floor. Finally, one evening they moved out into the harbor and there came to anchor. Mr. Hope went to his bunk. Before daylight he awakened and pulled aside the dark curtain over the port hole. To his consternation there was a brilliant light not far away. He was on the left side of the ship—there should be nothing in sight but open ocean. The light should be on the right side of the ship off the south coast of Ireland. He felt sure they had been trapped by a submarine and were in for it. What had happened was that the Admiralty knew there were submarines lying in wait off the south coast of Ireland and had sent the ship south before turning west, and the light was off the north coast of France at Brest. The lifeboat drills continued three or four times a day throughout the voyage. Competition developed between the lifeboats to see who would be ready to "lower away" first. It pleased Mr. Hope no end that his boat was almost always ready first. Needless to say that the Statue of Liberty in New York harbor was a welcome sight to him. He felt as if he had been part of the war that the United States was shortly to enter.

During this trip began his long friendship with Boris Loots, a Russian, the third officer in command, who later was to command a destroyer in the United States Navy. Mr. Hope highly prized the letters and cards he received from him from all over the world. On a visit shortly after a New Year's day, Mr. Hope spoke of a card from his Russian friend mailed in South Africa expressing the wish that the year might bring him "contentment." Of all that was said in the hundreds of cards received, that one word struck a silver cord in his make-up that stirred his imagination. It meant to him not satisfaction with accomplishment, but lack of envy of another's success.

Again, we turn to the Breeder's Gazette and W. R. Goodwin to give you a comprehensive word picture of the 1917 Florham Sale:

Florham Farms Guernsey Sale

Imported and home-bred Guernseys were presented for public appraisal at Florham Farms, Madison, N. J., on May 17 in the modest manner which has characterized J. L. Hope's previous auctions and his many years of faithfully constructive efforts for the advancement of the Guernsey cause. Breed partisans registered a tremendous moral appreciation of his endeavors by their attendance, and while the generosity of their bidding was doubtless moderated to an extent by the present apprehension of war-time conditions, the outcome of the event must be heralded a noteworthy expression of the confidence which is imposed in a man whose work has thoroughly established his name in Guernseydom's honor list. Florham Farm auctions afford inspiration for proper appreciation of true breeder's art.

The figures record this as Mr. Hope's successful sale. The 103 head realized an average of $574.66. May Minuet by May Rose King 3d, with a two-year-old record of 10316.40 pounds of milk and 531.72 pounds of butterfat, went to C. D. Cleveland, Eatontown, N. J., at $2,000, which was the top of the sale. Her three-day-old bull calf went to G. W. Koser of Pennsylvania at $1,010. Five yearling and two, two-year-old daughters of Ne Plus Ultra made an average of $1,390. J. C. Haartz, Boston, secured Ultra Rose at $1,825 and Mrs. G. E. Holton, Catasauqua, Pa., took second, third and fourth choices. Two daughters of Itchen Daisy's May King of Langwater went to F. L. Howes, Boston, at $1,350 each. R. & H. Scoville, Taconic, Conn., took the six-year-old, Imp. Honoria's Sequel 2d, at the bargain figure of $775. J. P. Crozier, Upland, Pa., selected wisely by taking seven of this bull's daughters. Leander F. Herrick conducted the sale in his usual businesslike manner. Messrs. Bain, Bailey and Lawrence were the auctioneers.

Some two years after Ne Plus Ultra was born at Langwater, his full brother arrived and was called Itchen Daisy's May King of Langwater. Chilmark Farm, Ossining, N. Y., bought him for $1,800. In view of the rapidly developing lump on Ne Plus Ultra, Mr. Hope often spoke of this bull. Little wonder that at the first intimation that he could be bought, he lost no time in getting to Chilmark Farm. Almost before the rest of the Guernsey fraternity knew he was available, Itchen Daisy's May King of Langwater was Mr. Hope's property and in the barn at Florham.

Shortly after this, twice he was off-

ered $1,000 profit for his bargain, but he refused to sell. Then along came B. E. Nixon of Yountville, Calif., and gave $8,000 for him, a new high price for a Guernsey bull. Mr. Nixon sold the bull to W. H. Dupee to head his good Edgemoor herd, also in California.

Some two years later we find John Dupee, Leander F. Herrick, Anderson T. Herd and Joseph L. Hope meeting in the Hotel Plaza in New York. The result of this meeting was the sale of Itchen Daisy's May King of Langwater to Mr. Herd for $20,000 and the bull again crossed the country to his new home at Herdlea Farm in New Jersey. After one or two effective services he failed to breed, and a long argument resulted. The matter was put into Mr. Hope's hands to arbitrate, and the bull moved to Florham. After keeping him 18 months, the bull went to the butcher. In spite of his hectic ownership, he sired 28 daughters with most acceptable records and a long list of sons of proved value.

One would fail to do justice to J. L. Hope's inborn sense of right dealing with his buyers, which won for him the confidence of his fellow men, unless he related at least one incident which reveals his inclination to be sure they did not lose through any fault of his own. For years, every now and then a cow in his herd would break out with John's disease which then meant the eventual loss of the cow. Mrs. Welsh of Chestnut Hill had bought a good cow at $3,000. More than two years later Mr. Hope learned, not from Mrs. Welsh, who made no complaint, but from an outside source, that the cow had died from John's disease without leaving any progeny. He felt there was every likelihood that she was carrying the infection when he sold her and quietly sat down and wrote Mrs. Welsh a check for $3,000 and a note expressing his regret that the cow had not proved profitable to her.

May Minuet, top of the 1917 Florham Sale, purchased by Charles D. Cleveland, Eatontown, N. J., for $2,000. "Minuet" was made grand champion at the Trenton Interstate Fair in 1931. She was sired by May Rose King 3d and out of Minuet of Paxtang.

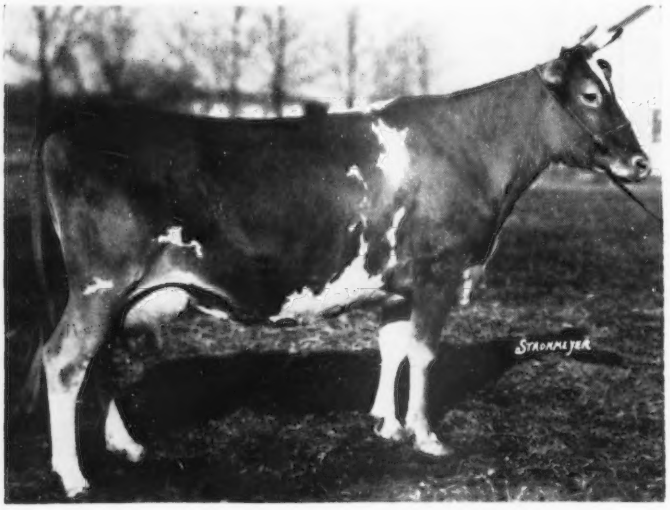

Ultra Rose, that in the 1917 Florham Sale brought the highest price of a Ne Plus Ultra daughter, selling to J. C. Haartz, Boston, for $1,825. Her dam, Preeminent's Rose, made 14729—727—A.

The first World War stopped all importations from England and the Island. Denied access to Island cattle to replenish the herd, Mr. Hope chose to purchase at private sale entire herds from American breeders that carried a good measure of May Rose blood. He bought 33 head from John A Miller, at Nazareth, Pa., for $16 000; the Rocky Reach herd of A. L. Lincoln, Norwell, Mass., where May King of Linda Vis a was used for a time, at an equally high average price; the Follyland Guernsey herd of C. I. Blandy, 63 head, for $24,500 (this herd included Langwater Nancy with over 1,000 pounds of fat and Follyland Nancy, her daughter—both were later sold at record prices); and the Linda Vista herd of Louis E. P. Smith, 25 head for $25,000; The Smith herd, though rich in May Rose b'ood, was in poor physical and breeding condition which made recovery of the investment difficult.

The condition of the lump on Ne Plus Ultra's jaw became distressing to both man and beast. Mr. Hope's attention was called to the successful work of Dr. Wright of Wisconsin in relieving physical distress by operating on advanced lumpy jaw cases. Dr. Wright consented to try his hand on Ne Plus Ultra at a fee of $500. In view of the public appreciation of the get of the old bull, it seemed reasonable to attempt to prolong his usefulness. The day came when at Florham, on the barn floor, we hobbled and laid the bull down. It fell to the lot of the writer to keep him under chloroform while Dr. Wright went to work removing sizable chunks of honeycombed bone, opening the nasal passages, extracting several badly displaced teeth, smoothing off the rough spots and sewing back the skin covering a nasty, messy job quietly and efficiently done. It was not long until old Ne Plus Ultra got up and walked back to his stall. He took it all in good temper, apparently knowing we were trying to help him. In a few days his appetite increased

and it was apparent his breathing was much more nearly normal. He lived for about two years after the operation. We felt he could not live two months without some treatment that would permit him to breathe more freely.

Shortly after the passing of Ne Plus Ultra, commenting on the subject of bulls, Mr. Hope said, "You know there is an old saying that a breeder rarely, if ever, has more than one really great bull. I am inclined to believe that I have had my bull." At the time it did not seem possible that the statement could be true, but time has shown that in a large measure it was true, for of the good bulls he used in the latter years none had quite the wide public appreciation accorded Ne Plus Ultra. Furthermore, a review of the activities of successful breeders discloses the fact their achievement of fame is due very often to the use of one notably good herd sire.

About this time, Mr. Hope accompanied Clarence Dillon to the Island of Guernsey and selected a notably good lot of cows that formed the foundation for the still active and sensationally productive herd at Dunwalke Farm in New Jersey. He rendered a similar service to Lawrence Benson in the founding of the Coventry herd at Princeton, N. J., that had in its day rare groups of good Guernsey cows, and he became the lifelong friend of both these men.

From Florham, at one time or another, shipments were made to Bermuda, Mexico, Porto Rico and Brazil. The shipment in Brazil consisted of 10 young bulls and 10 young heifers. Mr. Hope, who was anxious to have the breed well represented, made the price very moderate and selection meritorious. The lot, which included three or four sons of Ne Plus Ultra, was divided among several government establishments. Much to his regret he never learned anything about their development.

At this point, briefly, may we call the attention of the reader to the tremendous change of position of the Guernsey cow in the livestock world that had taken place in a brief 30 years and that led to the first National Sale. In 1890, there were not more than two or three dozen men in the country who had faith and enthusiasm for the Guernsey Island cow. She was unknown to the general public. A few men of vision made intermittent importations which were the main source of supply to those who saw and took a fancy to the breed. Fortunate is the present generation that the virtues of the Guernsey cow seemed to attract men of sterling character that set a standard of trading above the level of "buyer beware," which was then general in livestock deals. In the first 10 years of this century it is evident from what has gone before that Florham Farms had no small part in the distribution of good Guernsey cows. They would sell their best at a suitable price, and they proved satisfactory in the buyer's hands. The Florham public sales set the standard for the breed in method of presentation and trustworthiness that is in vogue today. By 1918, there were hundreds of breeders with good cattle to sell, where there had been dozens at the turn of the century.

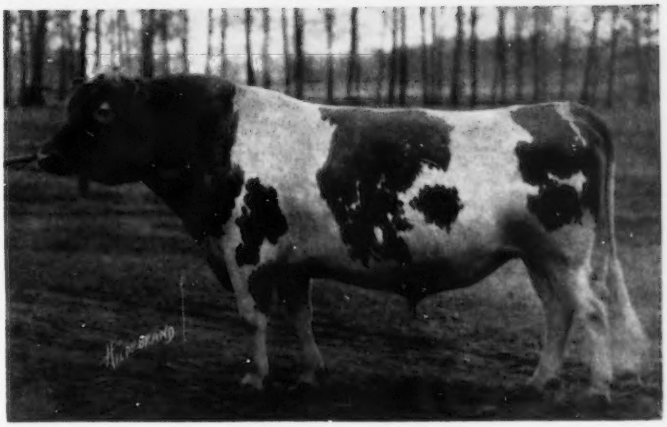

Itchen Daisy's May King of Langwater, full brother to Ne Plus Ultra, sold to Chilmark Farm, Ossining, N. Y., by Langwater Farm for $1,800. Mr. Hope wanted him to follow Ne Plus Ultra and secured the bull from Chilmark. A short time later, B. E. Nixon, Yountville, Calif., gave Mr. Hope $8,000, a new high for a Guernsey bull. He was then sold to W. H. Dupee for his Edgemoor herd in California. Two years later, Messrs. Dupee, Herrick, Herd and Hope met in New York, with the result that Mr. Herd paid $20,000 for the bull to return to the East.

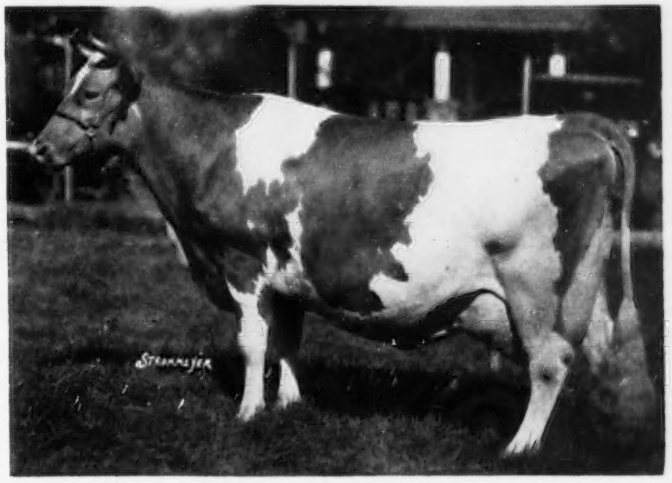

Follyland Nancy, purchased by Mr. Hope in the sale of the entire Follyland herd. Her dam, Langwater Nancy, and "Nancy" cost $2,500 each. She was sold later to Anderson T. Herd, New Hope, Pa., where Louis McL. Merryman was manager, for $12,500, a new record price for Guernseys. In 1924 she was purchased by Emmadine Farm at the Knollwood Sale for $3,400.

The orderly analytical mind of Leander F. Herrick saw the need of a wider market and the way to bring the Guernsey cow into wider public favor. He persuaded F. L. Ames, W. W. Marsh and Charles L. Hill to stand sponsor for a combination sale. Arthur Meeker made Arcady Farms, Lake Forest, Ill., available for the sale. The average of $1,536 on 67 head marked the sale a success, and called for wide publicity in the agricultural press, as did the raising of $20,750 for the Red Cross on the sale and repeated resale of a two-day-old heifer calf donated by

Drew TenBroeck of McLean, Illinois. It was a stirring sight to watch George Bain, seated on the very top of the auction stand, extract so large a sum in a few minutes from the crowd with his good natured chatter and his demand that they do as they were told.

The year 1919 saw the annual meeting held in New York City, and the second combination sale staged under ideal conditions at Florham Farms, with Joe Hope as host to the gathering of breeders from coast to coast. This sale was indeed a turning point in Guernsey history. It saw the first of a still continuing sequence of instances in which the buyer of an extremely high priced individual reaped a rich financial reward in the sale of the progeny. Anderson T. Herd of Herdlea Farm had bought in 1919 at private treaty the cow Langwater Nancy, then one of five 1000-pound cows in the breed, in calf to Ne Plus Ultra (the old bull's last effective service) at $7,500, record price for the breed, from Mr. Hope. In this sale, Nancy's son, which she was carrying when bought, by Ne Plus Ultra, sold to The Oaks Farm, Cohasset, Mass., C. W. Barron, owner, and Walter Kerr, manager, for $25,000. Nancy's daughter, Follyland Nancy, by the May Rose bull, Imp. Hayes Royal 3d, consigned by J. L. Hope, sold for $12,500. The 83 head in the sale averaged $2,172. This sale saw a new record price for a bull, a female, and a sale average established.

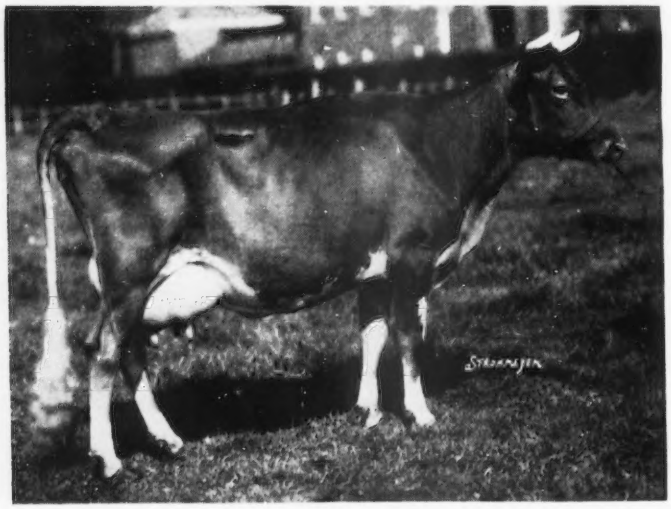

May Princess, sired by Red Sentry of Linda Vista and out of Princess May of Linda Vista, was consigned by Mr. Hope to the Quartette Sale in 1927. She topped the sale at $5,000, being purchased by Howard Heinz, Pittsburgh, Pa. Eleven head consigned by Mr. Hope in this sale averaged $1,452. "Princess," and Springwater's Betty sold in a later sale, were the kind that Mr. Hope liked. He said they were clean-cut in dairy character that denoted essential dairy ability.

Springwater's Betty, consigned by Mr. Hope to the Coventry-Florham Sale in 1932, was purchased by Frank Graham Thomson, Devon, Pa., for $3,250, the top price for Guernseys in the depression year.

J. L. Hope was to have still another triumphant day in 1920. He had elected to have a public sale on May 5. It is interesting to note a statement made in the advertising of the sale. "The herd has been combed to provide an offering that will be found to compare favorably with any of its predecessors —indeed the cream has been skimmed to such an extent that by far the 'best half' will be catalogued." Another statement, "Within a year, eight daughters of Ne Plus Ultra have been sold for $33,800, an average of $4,225."

In this sale, 70 head averaged $1,039, an average exceeded only by the 1916 Langwater sale, $1,075, in which an individual furnished all the entries. Harold G. Gulliver, reporting the sale in "The Field," had this to say of the daughters of Ne Plus Ultra, "Daughters of this bull averaged $1,346 in 1917 and $5,966 in 1920." Two daughters of Langwater Peerless acquired in the purchase of the Follyland herd, sold for $7,000 and $7,200.

History has yet to disclose within the ranks of Guernsey breeding establishments, large or small, the "know how" in management and breeding skill that permits the sale of a considerable number of the tops of the herd for three or more succeeding years and still maintain top quality in the herd. Florham Farm, under J. L. Hope, survived this practice for longer than any Guernsey farm we know of, and yielded rich reward in breed promotion in the breed's formative years.

In view, then, of the disclosures in the 1920 sale advertising, it is not surprising to find Mr. Hope's mind peering into every nook and cranny of breeding information available, hoping, as he put it, "to find a way to increase the percentage of good ones from a given number of matings." He held that the present rate was economically unsound. Small wonder that when next we find him selling at public auction he had associated with him his good friend, Lawrence Benson, of Princeton, N. J., and established the Coventry-Florham Sale at Trenton, New Jersey. This sale was the first in which the herds furnishing the cattle were entirely negative to the Bang's test and cattle catalogued, negative within 30 days, establishing the form-

ula to health standards required in practically all Guernsey sales today.

To chronicle even the high spots of the Coventry-Florham Sales in the late 1920's and 1930's is but to repeat much that is widely known by contemporary breeders, and efficiently recorded in the pages of the Guernsey Breeder's Journal. It must suffice to say that through these sales passed two cows that touched Mr. Hope's imagination as a breeder, ever seeking material on which to build a better cow. These two cows, May Princess, that sold in 1927 for $5,000 to Howard Heinz, Pittsburgh, Pa., and Springwater's Betty, that sold in 1932 for $3,250 in the heart of the depression, to Frank Graham Thompson, Devon, Pa., had that lean, cleancut dairy outline and character that denotes essential dairy ability and motherliness that promises power to reproduce her kind if given half a chance and mated to her own kind. Mr. Hope was never unmindful for their deficiencies by the score card standard. At best, the score card is but a help in the hands of a beginner. It can never supply what the born or trained breeder sees in the overall conformation, balance, and character of a cow. In his late years, Mr. Hope often expressed the wish that he were young and might have the opportunity to try his hand at building a better Guernsey cow with a foundation of those two cows and their kind, adding "and not have to sell to keep the pot boiling."

It should be recorded that in a few years maintaining the high standard set for the Coventry-Florham Sale was beyond the capacity of even two good farms, and drafts from Rockingham, Dunwalke, Hill Girt and others were added. The sudden death of Mr. Benson and the dispersal of his herd was a devastating blow to the sale setup that was a tower of strength to the promotion of the breed.

Time was, as it does with all of us, reducing the physical energy available to Mr. Hope. His loyal staff of helpers was, like himself, past the prime of life. His eyesight began to be troublesome. In 1933 he sold the balance of the herd and gave up his lease of the Florham Farm lands, remaining in the home until some years later. Louis Merryman, in 1925, took over the Leander F. Herrick sale business. There remained no warrant for the name Coventry-Florham Sale, and the present "Guernsey Sale" took its place. Joe Hope passed to his reward on November 23, 1945.

Having thus set down on paper at the request of The American Guernsey Cattle Club our memories of a good friend and counsellor, we feel the inadequacy of our effort. As we turn again the pages of the scrapbooks, they bring to mind seemingly endless men, farms, and cattle of days long gone where his hand touched their activities and a story of accomplishment might be told. Rather we have tried to make a meager record of his action that put forward the welfare of the Guernsey cow. We have avoided superlative adjectives which might well have been used, for we know they were not at all to his liking. We recall his pointing to an advertisement that carried the word great or greatest 27 times and remarking, "it is not in good taste."

Florham Leader, the last son of Ne Plus Ultra, that was out of Langwater Nancy, 18783—1011—A, sold to The Oaks Farm, Hugh Bancroft, owner, Cohasset, Mass., in the 1919 Combination Sale for $25,000—a new record price for the breed.

Another spring is well on its way to summer, and we no longer have the comfort and inspiration of an open fire in the room of this old stone house that has a desk. A pencil is a wearisome tool to a farmer when the grass is green.

Yet, we must ask the privilege of trying to put into words a summation of this friend of ours. As usual, when faced with difficulty, we turned to the book of all wisdom, the Bible. We are particularly fond of the book of Daniel. If you read it you will find that twice the angel Gabriel told Daniel that he was "greatly beloved" by his Master, a relationship, much to be desired by man while on earth and for eternity. Here, then, was our need answered. Born an Englishman of Scotch ancestry, turned U. S. citizen to the core, a Guernsey breeder of much accomplishment, and a humble gentleman "greatly beloved" by his fellow men, such was Joseph Little Hope, in residence at Florham Farms, Madison, N. J., for 50 years.

(The End)

Southwestern Ohio Golden Guernsey Sales Meeting

By Carman B. Hill

Driver salesmen for Golden Guernsey distributors in southwestern Ohio were stimulated in their efforts to sell more Golden Guernsey milk. Five sales meetings were held during the week of April 20, and six sales campaigns are now well under way. The distributors are: Diamond Milk Products Company, Columbus; Opekasit Dairy, Hamilton; Furrow Dairy, Piqua; Alpha Dairy, Alpha; Stokes Division of Beatrice Foods, Middletown, and Mandary Dairy, Cincinnati. Each dairy is featuring Golden Guernsey Homogenized milk, and each one is backing up the salesmen with Golden Guernsey advertising in newspapers or on radio.

Huber Denlinger, of the Ohio G. B. A., and Carman Hill, of Golden Guernsey, Inc., demonstrated before the salesmen how Golden Guernsey Homogenized will color coffee more than 10 per cent half and half. It was also vividly demonstrated that Golden Guernsey Homogenized milk has more flavor and more food value than average milks. This was done by showing the equivalents in food energy value of various food items to Golden Guernsey milk.

Chat . . .

L. C. Langford, owner of Hermitage View Farm, Hermitage, Tenn., has recently opened a new restaurant in the Biltmore Motor Court near Nashville. Golden Guernsey milk, processed by Purity Dairies, is available to the customers. Mr. Langford operates restaurants in approximately 20 states throughout the country.

Sales . . .

Indiana 9th Annual Spring Consignment Sale

By E. T. Wallace

The Ninth Spring Consignment Sale of the Indiana G. B. A. was held at Lafayette on April 23. Forty head sold for a total of $13,450, an average of $336.25. Most of the consignments were from the state, with only five from out-of-state breeders.

The sale was topped by Welcome In Liberal Celia, consigned by W. W. McKitrick & Son, Dublin, Ohio, and purchased by Byron Somers, Fort Wayne, for $800. "Celia" was sired by McDonald Farms S. Liberal and out of Free Manor Lady Celia. Mr. Somers also purchased the second high of the sale, White Lick Private's Rosebud, for $700. "Rosebud" was consigned by Erwin K. Wetzel, Mooresville, and was a daughter of Flying Horse Amy's Private and out of White Lick's Ruby.

All but eight of the animals were purchased by Indiana breeders, with four of these going to Illinois and two each to Kentucky and Louisiana.

The high buyer was C. C. Lopeman & Son, Ridgeville, who purchased eight head for $2,445. George Allison, Mooresville, and Ernest Davis and R. Wallace, Fithian, Ill., each purchased four head.

Sale day was a beautiful spring day—perfect weather for seeding, which was already a month late because of bad weather. These conditions had considerable to do with the size of the crowd.

The sale committee consisted of E. K. Wetzel, chairman, Dr. M. C. Faust, Kenneth Scott, Alta Artman, Lloyd Parsons, George Smith, H. O. Stouder, C. W. Gall, C. L. Jenkins, Dr. M. L. Weldy, Fred Biederwolf, and E. T. Wallace, secretary of the Indiana G. B. A. The sale was managed by the Indiana G. B. A., with E. M. Granger, Jr., as auctioneer.

Following is the sales list:

George Allison, Mooresville, Ind.	
Leafy Lane Matchless Memory	$260
P. F. Keepsake's Topsy	210
White Lick Jupiter's Ena	310
Fawn Isle Linda	280
Ernest Davis & R. Wallace, Fithian, Ill.	
Rosette P. Bonnie	160
Kitchener Fearless Iona	250
Virmar's Lady Miriam	310
Valor's O. N. Quartett	200
Verl C. Decker & Son, Crestwood, Ky.	
Edroblin's Leap Agnes	200
Siebway Laura	180
Tennant Hungerford, Shelbyville, Ind.	
Millcreek's Grace	300
Hoosier Pines Marette 2d	250
W. H. & Richard Lane, Camden, Ind.	
Valor's P. Tiney	410
C. C. Lopeman & Son, Ridgeville, Ind.	
Leafy Lane Royal Pride	200
Hoosier Pines O. Teressa	185
Sonny Acres Ace's Annette	420
P. F. Actress's Jewel	180
Big Springs M. Jeanette	360
Shady Haven Acto's Faye	350
Valley Set Le. Minuet	220
White Lick Private's Veda	530
Lewis K. Martin, Wakarusa, Ind.	
Woodsview Stee	350
W. B. McAfee, Hobart, Ind.	
Fawn Isle Cindy	170
Jack & Ruth McDaniel, Oakdale, La.	
Fuller Farms Natty Girl	410
Fuller Farms Laughter	260
Lawrence Meier, Wolcott, Ind.	
Hoosier Pines P. Lady	230
Russell Moffett, Waynetown, Ind.	
Cicle Drive's L. P. Joyce	485
James C. Moses, Decatur, Ind.	
Valor's T. Bright Star	440
John L. Newby, Sheridan, Ind.	
Ideal's Charmer's Lady Kent	660
Earl E. Rennaker, Converse, Ind.	
Rosette's Levity Bueat	235
Irvin C. Scharf, Floyds Knobs, Ind.	
L. P. Candy of Nosker Farm	350
Sisters of the Precious Blood, Kneipp Springs, Rome City, Ind.	
Collinwood Gabriel's Patty	410
Mr. & Mrs. Kenneth Smock, Indianapolis, Ind.	
Ideal's Marshall's Ida	540
Valley Set Count's Coronet	210
Byron Somers, Fort Wayne, Ind.	
Welcome In Liberal Celia	800
White Lick Private's Rosebud	700
Dr. M. L. Weldy, Goshen, Ind.	
Siebway Gallant's Cleo	210
Woodsview Waxie's Maxium Bee	255
Dr. R. H. Wiseheart, Lebanon, Ind.	
Busy Biddy Farms Freda	430
Welcome In Advance Fancy	540

Iowa State Sale

By George W. Chambers

Prairie Lodge Kamalin, consigned by H. W. Sawin, Northwood, Iowa, topped the Iowa State Sale at $950. This sale was held at Waterloo on April 24 when 37 head sold for $11,645, an average of $314.73, which was $37.00 under the 1952 average. The Sawin two-year-old, sired by Langwater Catamount, was purchased by Roberts Dairy, Elkhorn, Nebraska. Three bulls averaged $406, with the high bull, Valleyland Noble, consigned by Olaf Kjome and Sons, Spring Grove, Minn., going to Onstad and Rule, Indianola, at $525.

Twelve bred heifers averaged $333, nine two-year-olds averaged $374, six cows averaged $310, and the seven heifer calves and open heifers averaged $175.

The sale was managed by the Iowa G. B. A. with C. H. Jennings chairman of the sale committee. M. W. Sprole clerked the sale and acted as sale treasurer. Robert (Bud) Seitz was the auctioneer.

Following is the sales list:

George E. Bassett, Arlington, Iowa	
Clermont Golden Dicta	$280
Robert Bassett, Arlington, Iowa	
Rose Lawn Dolly's Pet	235
Mr. and Mrs. Alvin Bortz, Rudd, Iowa	
Finmar Golden Rose	230
Sunny Morn Denny's Hazel	230
George and Henry Dickman, Garnavillo, Iowa	
Old Farmstead Holly	400
Lowell Grice, Geneva, Iowa	
Highland Place Bess	230
Rae-Mar Ideal's Sally	240
J. Gordon Hollis, Waterloo, Iowa	
Old Farmstead Mira	260
Idel Knot Pearletta	310
Hollis Jennings, Iowa City, Iowa	
Queen of City View	300
Emil Kirchhoff, Humboldt, Iowa	
Pheasant Ridge Betsy's Babe	250
Hillcrest Noble Amethyst	100
Hillcrest Noble Cameo	125
Etta Karen	170
Bonnie Ya Vonne	160
Carl Klatt, Marshalltown, Iowa	
Bonnie Brook Beatrice Girl	300
Arnold Koss & Son, Garnavillo, Iowa	
Butterfield's Rubina Berta	300
Green Valley's Prudence	310
E. G. Kroger, Grand Island, Neb.	
Avondale Farms Fragrance	365
Stede Well's Lora	350
Kennet W. McConnell, Ainsworth, Iowa.	
Valleyland Violet	525
Max Mason, Traer, Iowa	
Hillcrest Noble Maximus (Bull)	185
Highland Place Bloom	245
Onstad & Rule, Indianola, Iowa	
Valleyland Noble (Bull)	525
Arnold Pancratz, Dubuque, Iowa	
Little Blossena of City View	300
Harry & Don Pecenka, Toledo, Iowa	
Plane View S. Mamie	300
Roberts Dairy, Elkhorn, Neb.	
Rosebud Farm F. Connie	525
Rosedale Jo Anne	400
Honey Creek's P. Lizzie	310
Brown Jug Farm Freda	300
Brown Jug Farm Geneva	160
Prairie Lodge Kamelin	950
Southern Minnesota Breeding Federation, Owatonna, Minn.	
Rosebud Farm Rustic (Bull)	510
Roy E. Stevens, Ottumwa, Iowa	
Rosedale Royalanna	400
H. B. Van Syoc, Milo, Iowa	
Wynola D. Mardena	160
H. W. Vriezelaer and Daughters, Otley, Iowa	
Avondale Farms Iris	265
Earl Wear, Newhall, Iowa	
Elmwood S. Grace	440

Eastern Ohio Spring Sale

By R. W. Bishop

The annual spring Eastern Ohio Guernsey Sale was held at Canfield on April 16, with 36 head selling for $7,070, an average of $196.39. The average represented one of the smallest for this sale in several years.

Top buyer was Harry Hank, Monongahela, Pa., who took six head for $1,040. The sale was made up of several small open heifers which were not readily accepted by the buyers. Top cow, a six-year-old, consigned by Elmer Riehl, Canfield, a daughter of

Chedco Mars, sold to Maple Vista Farms, Orrville, for $405. Two bulls were consigned. The C. R. Huston entry sold for $350 to Frank W. Daykin, Perry, while the Leland Bingham bull was purchased by McBane Brothers, East Liverpool, for $275.

Auctioneers were Glenn Lecky and John Andrews, while Richard Rhodes and Solon Beard, members of the sale committee, passed the slips. Wilbur D. Swope was the third member of the committee. William Baughman and Herman Grove acted as clerks.

The ladies of the auxiliary unit of the Columbiana-Mahoning G. B. A. provided their usual good lunch at the sale pavilion. The crowd was rather small, which reflected recent milk price trends in the area.

The sale was under the management of the Ohio G. B. A.

Following is the sales list:

Donald F. Beard & Son, Columbiana, Ohio	
Overland H. P. Jeanie	$60
L. W. Benjamin & Son, Madison, Ohio	
Kirkhart's Cherry	245
Raymond E. Corll, Jr., Columbiana, Ohio	
Wizard's Melody of Skyline	245
Wizard's Rosalie of Skyline	225
Frank W. Daykin, Perry, Ohio	
Arrus Roseola's King (Bull)	350
John Faddock, Struthers, Ohio	
Shadybrook's Loma	155
Ralph C. Handley, Meadville, Pa.	
Duamarlyn Chuck's Elsie	190
Carroll Crest Kay	235
Harry Hank, Monongahela, Pa.	
Kirkhart's Columbia	225
Name Unknown	80
Overland H. P. Angee	65
Overland S. Amy	220
Ken-Edin Captain's Gaiety	250
Name Unknown	200
Earl L. Jones, Canfield, Ohio	
Shadybrook's Beulah	75
Fred Long, Stow, Ohio	
Name Unknown	140
Pressley P. & Louis McBane, East Liverpool, Ohio	
Edinham R. Reliance (Bull)	275
George McKee, Agent, Caldwell, Ohio	
Lindy of Valley Grove	145
Lochinvar's Debbie Lee	125
Coronet's Philippa of Avalon	165
Duamarlyn Viscount's Janet	185
Maple Vista Farms, Orrville, Ohio	
Arrus Handy Bouquet	260
Elmbeth L. R. Juliana	405
J. Robert Reed, Kittanning, Pa.	
Shady Run Levity Tilly	260
Brilliant Princess	180
Shady Run Trina Vaga	240
Kirkhart's Coquette	280
Otis A. Rhodes, Salem, Ohio	
Charter's Pride	165
Mrs. Eva Senko, Niles, Ohio	
Name Unknown	140
Greenwood Royal Laura	180
I. F. Skeels & Sons, Lisbon, Ohio	
Kirkhart's Content	250
Floyd Summers, Farmdale, Ohio	
Wizard's Beth Ann of Skyline	180
Wizard's Promise of Skyline	170
Mr. & Mrs. Arthur West, Slippery Rock, Pa.	
Brilliant Cinda	155
Harvey Wunderlick, Elizabeth, Pa.	
Name Unknown	170
Belle Vista B. Sylvia	200

Arnold Farm Dispersal

By R. W. Bishop

The Guernsey herd owned by Harry Arnold, Newark, Ohio, was dispersed on April 2, with 50 head selling for $8,905, an average of $178.10. The herd was established nine years ago, and during that time was under the management of Joe Bailey.

Four cows were over 10 years of age and nearly half of the animals sold were younger than milking age, including a large number of small calves. The young stock was in nice condition and created much interest among the buyers.

Top cow was Judy's Rosette of Arnold Farm, a seven-year-old that sold dry. She was purchased by Warren S. Craig, New Concord, for $315. Mr. Craig also took two of the other better cows. Several of the nice heifers were purchased by 4-H Club members.

The sale was under the management of the Ohio G. B. A., with Earl Wright as auctioneer.

Following is the sales list:

William W. Arnold, Frazeysburg, Ohio	
Buttergirl Doll of Arnold Farm	$275
Arnold Farm Morgan's Mertie	155
Arnold Farm Morgan's Melodie	125
Arnold Farm Morgan's Mayrose	110
Bernard C. Ball, Ashville, Ohio	
Flossie Myrtle of Delbron	175
Maradea Preeminent Butter Girl	205
Phyllis Ann of Arnold Farm	225
Flossie's Lady of Arnold Farm	235
Bryn Du Phedra	145
Arnold Farm King's Hera	260
D. D. Becker, Wooster, Ohio	
Bryn Du Triumph's Morgan	215
Friendship V. Princess	110
Lancie Clippinger & Sons, Newark, Ohio	
Princess Holly of Arnold Farm	120
Arnold Farm Longfellow's Rita	295
Arnold Farm Morgan's Pam	165
Robert T. Collins, Pataskala, Ohio	
Arnold Farm Morgan's Donnita	125
Arnold Farm Morgan's Violet	115
Warren S. Craig, New Concord, Ohio	
Judy's Rosette of Arnold Farm	315
Maid's Joy of Arnold Farm	300
Duchess Dandy of Arnold Farm	260
Floyd DeRolph, Thornville, Ohio	
Arnold Farm Longfellow's Lolly	220
Arnold Farm Morgan's Joan	125
Paul DeRolph, Glenford, Ohio	
Placid's Trudy of Arnold Farm	250
Charles L. Dutcher, Jr., Johnstown, Ohio	
Phedra's Candy of Arnold Farm	250
Arnold Farm Golden Heda	135
J. C. Foust & W. W. Hanna, Urbana, Ohio	
Arnold Farm Morgan's Lenna	165
H. M. Frizzell, Millersport, Ohio	
Arnold Farm Golden Ruby	85
Arnold Farm Morgan's Ann	120
H. A. Griffin, Lancaster, Ohio	
Holly's Carol of Arnold Farm	250
Arnold Farm Honor's Cynthia	75
D. C. Hawn, Toboso, Ohio	
Arnold Farm King's Karen	180
Clarence W. Kagey, Glenford, Ohio	
Sara Lou of Arnold Farm	210
Arnold Farm Golden Theresa	200
A. W. Long, Thornville, Ohio	
Flossie's Lana of Arnold Farm	230
Arnold Farm King's Janie	270
Donald R. Ogg, Crooksville, Ohio	
Arnold Farm Longfellow's Nedra	230
Arnold Farm Morgan's Grace	130
Clyde S. Reed, Hebron, Ohio	
Arnold Farm Golden Deanna	150
John F. Riddle, Orient, Ohio	
Arnold Farm Morgan's Sherry	250
Arnold Farm Morgan's Bonnie	200
Orris C. Robinson, Chandlersville, Ohio	
Arnold Farm Morgan's Heroine	100
Francis W. Roby, Pataskala, Ohio	
Phedra's Dee of Arnold Farm	210
Princess Helen of Arnold Farm	300
Sallie J. Sexton, Granville, Ohio	
Arnold Farm Honor's Janet	150
Arnold Farm Morgan's Honey	75
Arnold Farm Morgan's Lark	55
Larry Lee Sforza, Newark, Ohio	
Arnold Farm Morgan's Prince (Bull)	35
Robert E. Sforza, Newark, Ohio	
Arnold Farm Morgan's Anita	35
Emerson Shaffer & Son, Pataskala, Ohio	
Arnold Farm Morgan's Flossie	140
James P. Shaffer, Pataskala, Ohio	
Arnold Farm Morgan's Beauty	150

Cee Jay Stock Farm Dispersal

By Ballard K. Bennett

On Tuesday, April 21, Horace L. Levy dispersed his herd of 69 Guernseys at Cee Jay Stock Farm, Kingston Springs, Tenn. They sold for the grand total of $15,995, an average of $231.81.

Top of the sale was Gardenville Convoy's Bessie that was purchased by E. B. Henslee, Kingston Springs, Tenn., for an even $500. High buyer in the sale was J. B. Finley and Sons, manager of the farm, who purchased 16 head as a foundation herd for $4,480. Second high buyer was Elmo Phillips, Nashville, who purchased 16 head for a total of $2,675.

The sale was handled by The Louis McL. Merryman & Sons, Inc., Sparks, Md. Louis, Sr., read the pedigrees, while Louis, Jr., was the auctioneer. Ringmen were Johnnie Merryman and Lee Yost, and Bill Wilson, Nashville, passed the sales slips.

Following is the sales list:

J. R. Baker & Son, Bristol, Va.	
Duke's Armande of Eldorado	$425
Levydale's Bess	450
Jack Barnett, Starkville, Miss.	
Monarch's Levity Jessie	255
Levydale's Jean	360
D. B. Bridgeforth, Nesbitt, Miss.	
Levydale's Vivian	170
Levydale's Ada	200
Levydale's Dee	400
Levydale's Mary	370
Jester's Mae	405
W. P., P. L. & Angie Brundige, Columbus, Ohio	
Levydale's Katie	125
Levydale's Melba	125
J. B. Finley & Sons, Kingston Springs, Tenn.	
Henslee Farms C. J. (Bull)	330
Duke's Alice of Eldorado	200
Levydale's Leslie	225
Felicity Willa	285
Levydale's Myrtle	375
Ashland Woodland Lily	270
Levydale's Bettey	300
Ashland Glen Carol	325
Independent's Rosa	280
Levydale's Lillian	250
Eudora of Red Oak	270
Levydale's Pearl	305
Alder Lea Babette	265

Ardith of Red Oak	270
Elvira of Red Oak	275
Alcazar's Mary Sue	255
Leslie Finley, Lewisburg, Tenn.	
Levydale's Ida	285
Ray Francis, Kingston Springs, Tenn.	
Levydale's Judy	50
Levydale's Suzette	125
Levydale's Clover	125
Levydale's Carla	100
Levydale's Beverly	100
Levydale's Annie	115
Heifer Calf	95
Raymond Fry, Columbia, Tenn.	
Levydale's One Thirty-five (Bull)	140
J. D. Gill, Union City, Tenn.	
Levydale's Alice	125
Edward B. Henslee, Kingston Springs, Tenn.	
Robin Run Edonna	390
Gardenville Convoy's Bessie	500
Floyd Krauter, Kingston Springs, Tenn.	
Henslee Farms Alert (Bull)	260
Mary Vaughn Loftis, Pegram Station, Tenn.	
Levydale's Dorene	300
W. H. Mann, Lebanon, Tenn.	
Patrician's Carol	295
Levydale's Edonna	310
Herbert F. Myatt, Dickson, Tenn.	
Levydale's Phyllis	165
Elmo Phillips, Nashville, Tenn.	
Perkey's Lulu	100
Duke's Trudy of Eldorado	265
Levydale's Trudy	240
Levydale's Folly	150
Levydale's Josie	150
Levydale's Ivy	100
Levydale's Vicki	145
Levydale's Cutie	155
Levydale's Connie	100
Levydale's Ann Elizabeth	285
Levydale's Wanda	150
Levydale's Blossom	100
Levydale's Annie Pearl	150
Levydale's Elvira	170
Levydale's Sue	255
Levydale's Wilma	160
Floyd W. Primrose, Madison, Tenn.	
Levydale's Ann	320
Levydale's Elizabeth	340
Levydale's Princess	370
Ed Strasser & Sons, Donelson, Tenn.	
Levydale's Wilmet	165
C. A. Zimmerman & Sons, Winchester, Tenn.	
Levydale's Prince (Bull)	80
Paul Zimmerman, Belvidere, Tenn.	
Levydale's Jessie	180
Levydale's Winnie	195
Levydale's Marimba	255
Levydale's Wileen	170

Virginia State Heifer Sale

By K. M. Mace

The Virginia State Heifer Sale was held on April 18 at the Atlantic Rural Exposition Grounds, Richmond, Virginia. Thirty-three animals sold for $9,820, an average of $297.58.

The two top animals of the sale were Curles Margaret's Izzy, consigned by F. E. Watkins, Curles Neck Farm, Richmond, going to A. Mistr and Sons, Richmond, for $610, and Vaughandale's Valorie, consigned by James H. Vaughan, Burkeville, going to W. L. Boswell, Burkeville, for $605.

The top buyer was H. C. Thompson, Upper Brandon Farm, Brandon, Va., who secured 12 animals for $3,465.

The sale was sponsored and conducted by the Virginia G. B. A., Inc. W. Hugh Ownby was the auctioneer and W. Clark Fleming, Jr., read pedigrees.

Following is the sales list:

Frank Aigner, Richmond, Va.	
Shady Rest Royal Dan's Midget	$250
Bayville Farms, Inc., Norfolk, Va.	
Hunterdale Golden Polly	520
W. L. Boswell, Burkeville, Va.	
Inverness Cavalier's Darling	200
Vaughandale's Valorie	605
W. M. Camp, Franklin, Va.	
Burkeville Emory's Salome	225
J. H. Carlton, Little Plymouth, Va.	
Rosegill's Roslyn	300
Vicor Fascinator's Lalena	290
John R. Carlton, Little Plymouth, Va.	
Nutshell King's Nancy	310
Thelma Carlton, Little Plymouth, Va.	
Curles Romulus' Fancy	180
B. C. Cobb, Richmond, Va.	
Inverness Country Rena	215
Elkhardt King's Polly	145
Elkhardt King's Kate	110
Burkeville Emory's Dollie	255
Conolly J. Corthon, Belmont, Va.	
Shady Rest Royal Dan's Jean	235
Midview Peerless Pearl	205
Maple Cresta Polley	385
Mrs. Charlotte B. Daniel, Brandon, Va.	
Shady Rest Royal Dan's Duchess	380
Bayville Impmost Emaranda	370
Dr. H. T. Farmer, Richmond, Va.	
Rosegill's Feura	260
A. Mistr and Sons, Richmond, Va.	
Curles Margaret's Izzy	610
H. C. Thompson, Brandon, Va.	
Boxwood's Royal Maxim Rosebud	310
Boxwood's Ace's Glory	225
Holliknoll NoMax Starlight	410
V. P. I. Peerless Indo Alida	225
Hunterdale Master's Suzy	210
Robinlawn N. Rhapsody	135
Windsor Importer's Marie	385
Freegrove NoMax Fairy	275
Red Level Gentle Anna	350
Midview Champion's Dossel	350
Ellerslie Duke's Esther	275
Bayville Maxster Polly	315
E. C. C. Woods, Hanover, Va.	
Maple Cresta Edna	305

Ohio Cow and Heifer Sale

By R. W. Bishop

The second Ohio cow and heifer sale was held at the Delaware County Fairgrounds, Delaware, Ohio on April 14. Thirty-nine head of cows and heifers sold for $8,855, an average of $227.05. The top animal of the sale was a five-year-old cow consigned by Harva A. Goodman, Lima, Mer-Don's Connie. She sold to Russell Daubenspeck, Mansfield, for $500. Closely behind to share the top honors of the day was Charlene of Penn Villa, a heavy springing daughter of Foremost Bomber, consigned by Penn Villa Farm, Granville, that sold to Brock Farm, Washington C. H., for $495.

Maple Vista Farms, Orrville, representing a new family partnership of Harry Landis and Son, with his son-in-law, Daniel Witmer, were top buyers taking four head of the better milking cows of the sale. Seventeen of the buyers purchased only one animal.

Top bull was a consignment from Gail Heifner, Sullivan, that was a son of McDonald Farms Pre Officer, and he sold to C. N. MacElvain, Macedonia, for $335.

The sale was under the management of the State Association, with S. C. Sprunger as the auctioneer, assisted in the ring by Ralph Turley, manager of Graceland Farm, Pickerington. Paul Haynes, Pataskala, passed the slips and the sale was clerked by Huber Denlinger of the State Association. George McKee represented the State Veterinarian's office in issuing health certificates.

Following is the sales list:

L. Loring Brock, Barbara B. Brubaker and Betty B. Brubaker, Washington C. H., Ohio.	
Charlene of Penn Villa	$495
Nu-Maid Polly	195
Arthur C. Burns and Sons, Milford Center, Ohio.	
Darma of Penn Villa	225
Ralph Craven, Belleville, Ohio.	
Discovery's Dolina	230
Russell J. Daubenspeck, Mansfield, Ohio	
Mer-Don's Connie	500
Glen D. Davis and Pearl Dorn, Kenton, Ohio	
Fairview McKnight's Ann	360
Marvin Eyman, Lancaster, Ohio.	
Marymac June's Babe	100
Ralph W. Failor and Sons, Nevada, Ohio	
Pine Ridge Avon	330
Pine Ridge Beautiful Ellen	315
James K. Freshwater, Johnstown, Ohio	
Maple Front Linda	210
Nu-Maid Dream	240
William Haddix, Jr., Springfield, Ohio	
Wirth Acres B. Atom's Doretta	65
Harbert's Regal Deloris	230
Marymac Doreen Patty	65
Arthur Hansen, Bellevue, Ohio	
Orchard Lane's Rosella	290
John Haynes and Son, Pataskala, Ohio	
Pine Ridge Prince's Aileen	160
Charles Hetrick, Fremont, Ohio	
Brownlea Miss Christmas	155
Harold Hetrick, Fremont, Ohio	
Pine Ridge Prince's Linda	125
Wesley Hinkle, Springfield, Ohio	
Gray Haven Colonel's Connie	130
Chester Holliday, Lancaster, Ohio	
Marymac March Ivy	165
Governor's Goldie of P. D.	145
Maple Front Ruby	160
G. W. and D. W. Low, Marysville, Ohio	
Welcome In Carlotta	135
Welcome In Leader's Bloom	150
C. N. MacElvain, Macedonia, Ohio	
Villa-Way Pre Major (Bull)	335
Maple Vista Farms, Orrville, Ohio	
Brownlea Sensational Beauty	315
Elwana Monda of Hillsview	410
Flying Horse Colonel's Amelia	300
Graceland Bomber's Mab	375
Gilbert Murphy and L. H. Hull, Upper Sandusky, Ohio	
Marymac Chieftain's Cameo	200
David Ostermeier, Midland, Ohio	
Nu-Maid Hill Sheik Lad (Bull)	190
Oscar O. Raberding, Wapakoneta, Ohio	
Marymac Gertrude's Neva Polly	105
Ralph H. Scheiderer, Plain City, Ohio	
Mer-Don's Flora	310
Raymond C. Sidle, Wooster, Ohio	
Maple Front Lavon	180
J. M. Stephens, Navarre, Ohio	
Graceland C. B. Maradea	290
Millmoore's A. Mitzie	205
A. G. Walter, Delaware, Ohio	
Baron's Golda of P. D.	170
Fairview Patriot's Lady	200
Robert H. Welch, Mechanicsburg, Ohio	
Marymac Doreen Clara	95

North Mississippi Fourth Sale

By Ballard K. Bennett

The Fourth North Mississippi Annual Sale was held at the Panola-Tate Show Grounds on April 30. Thirty-seven females and three bulls were sold for a grand total of $11,335 to average $283.38.

Top of the sale, Henslee Farms Pren-Lassie, brought $710 from D. B. Bridgeforth, Jr., Nesbitt, Miss., with Dan Gill, also of Nesbitt, the contending bidder. She was consigned by Henslee Farms, Kingston Springs, Tenn. Second top of the sale, and top open heifer, was consigned by Elmer H. Jones and Murray Morgan, Coldwater. She was an open heifer, Hi-Hill Don's Streak, and brought $405 from J. E. Bowden, Memphis, Tenn., with Billy Dodd, Sunflower, the contender. The third top brought an even $400 from Mr. Bridgeforth. She was Hermitage View Lanny's Gemini, a bred heifer consigned by L. C. Langford, Hermitage View Farm, Hermitage, Tenn.

Three bulls sold in the sale with a top of $370 on Robin Roost Rex's Emory, consigned by Dr. Sam B. McFarland, Lebanon, Tenn. He was purchased by C. S. Dandridge and Sons, Looxahoma.

While the sale did not average as high as in 1952, it was a satisfactory sale and in general the consignors were well satisfied. The sale was sponsored by the North Mississippi G. B. A., and the selection committee consisted of Thomas Callicott, Ed Dandridge, Ross Robinson and A. E. Terry. Jimmy Walker, of Walker Farms, read pedigrees, with Col. Tom McCord crying the sale. Ringmen were Thomas Callicott and Haley Dandridge, while O. G. Robertson passed the slips and A. E. Terry clerked the sale.

Following is the sales list:

Jack Barnett, Starkville, Miss.	
Ogledale Piper's Pat	$355
Ogledale Piper Bonnie	290
Ogledale's Gay Mary	245
J. E. Bowden, Memphis, Tenn.	
Hi-Hill Don's Streak	405
Hi-Hill Chum's Sandra	190
D. B. Bridgeforth, Nesbitt, Miss.	
Hermitage View Lanny's Gemini	400
Ogledale Levity Anne	350
Turman's T. Peggy	360
Station Camp Cinderella	350
Station Camp V. Dora	345
D. B. Bridgeforth, Jr., Nesbitt, Miss.	
Henslee Farms Pren-Lassie	710
David R. Bridgeforth, Nesbitt, Miss.	
Ogledale Piper's Ruby	240
J. M. Callicott, Coldwater, Miss.	
Hermitage View Lanny's Norma	370
Ogledale's Piper's Winkie	350
J. C. Craig, Como, Miss.	
Henslee Farms G. Knight (Bull)	170
C. S. Dandridge and Sons, Looxahoma, Miss.	
Robin Roost Rex's Emory (Bull)	370
N. E. Fulmer, Como, Miss.	
Ogledale Piper Kitty	205
John Gartrell, Lake Cormorant, Miss.	
Ogledale Piper's Duchess	350
Ogledale Piper Cedora	230
Ogledale Piper's Nettie	235
Ogledale Piper's Florest	170
Ogledale's Gay Sunshine	140
William Gartrell, 3rd, Nesbitt, Miss.	
Turman's Golden Countess	250
Byron Zack Hurt, Okolona, Miss.	
Ogledale's Gabriel Idella	155
Dr. Elise Jones, Memphis, Tenn.	
Robin Roost Valor's Pat	355
L. L. McGowan, McAdams, Miss.	
Walker Farms Piper Beth	335
Northwest Junior College, Senatobia, Miss.	
Ogledale Gay Honeysuckle	265
C. J. Olander, Morgan City, Miss.	
Callicott's Fashion's Alice	200
Henslee Farms Rodemus Gaiety	305
Ogledale's Dignity Gelore	230
Walter E. Rodman, Senatobia, Miss.	
Ogledale's Dignity Carole	220
Ruff Brothers, Saltillo, Miss.	
Dandridge Farms Halo's Beauty	155
Miller's Clover Girl 2d	235
Ogledale Piper's Scottie (Bull)	150
Ogledale Piper's Starbright	170
Ogledale Piper's Beauty	250
A. V. Shannon, Jr., Lake Cormorant, Miss.	
Hi-Hill Don's Streak Girl	385
G. B. Walker & Sons, Stoneville, Miss.	
Callicott Ben's Helen	280
Bettye B. Whitten, Nesbitt, Miss.	
Robin Roost Goldie	360
Thomas and Mary L. Williams, Olive Branch, Miss.	
Ogledale Piper Wonder	205

Beechwood Farm Dispersal

By Ballard K. Bennett

On April 24 Webb Chestnut and Sons, Gaylesville, Ala., dispersed their herd of grade and purebred Guernseys. Forty-nine purebreds sold for a total of $9,570, an average of $195.31. While the figure does not compare with other sales in the territory, when it is considered that there were several bulls and newly born heifers in the sale, it was most satisfactory.

Top animal was Arden Colfax Nancy that sold for $450, being purchased by J. C. Sargeant, Jr., Birmingham, with George Britts, Fairhope, the contender.

The sale was managed by the Coarsey Sales Service, with Ralph Coarsey reading pedigrees and Louis Merryman, Jr., in the box. Ringmen were John Bussey, Columbus, Ga., and J. O. Carden, Rome, Ga.

Following is the sales list:

Bob Bell, Gaylesville, Ala.	
Hickory Ridge Sylvia	$90
Daniel H. Britts, Fairhope, Ala.	
Riegeldale King's Shirley	220
Riegeldale Ben's Bridesmaid	140
Beechwood Prophet's Flame	265
Beechwood's Max's Lena	185
H. H. Brown, Muscadine, Ala.	
Beechwood's Pedro's Master (Bull)	50
Guy Bullen, Gaylesville, Ala.	
Riegeldale Emory's Delphinium	115
Robert Chestnut, Gaylesville, Ala.	
Riegeldale Max's Virginian (Bull)	240
C. H. Coley, Piedmont, Ala.	
Beechwood Prophet's Star	305
Freeman Brothers, Athens, Ala.	
Beechwood Max's Connor (Bull)	155
Earl Gaylor, Lyerly, Ga.	
Beechwood Max's Cassie	140
O. H. Gilley, Murray Cross, Ala.	
Arden Colfax's Polly	210
A. R. Gowan, Mathews, Ala.	
Beechwood Prophet's Carmen	260
George Harris, Carrollton, Ga.	
Riegeldale Ben's Brownie	100
Riegeldale Max's Cyclamen	240
Kenneth P. Hayes, Dothan, Ala.	
Heifer Calf	90
R. P. Hayes, Dothan, Ala.	
Beechwood Max's Polly Anna	160
Beechwood Max's Damsel	240
Beechwood Maxim's Faithful	360
Supreme's Majestic Francine	240
J. T. Igou, Alexander City, Ala.	
Beechwood Max's Maid	150
Elfreth Johnson, Birmingham, Ala.	
Beechwood Max's Lillian	100
P. K. McWhorter, Gaylesville, Ala.	
Beechwood Prophet's Dolly	250
Beechwood Conqueror's Valentine	210
John W. Peters, Jr., Lucedale, Miss.	
Beechwood Max's Dora	165
Beechwood Max's Bonnie	175
Beechwood Max's Fannie	175
Beechwood Max's General (Bull)	100
Beechwood Fashioner's Laural	170
G. P. Phillips, Gadsden, Ala.	
Riegeldale Max's Clarabelle	250
J. C. Sargeant, Jr. Birmingham, Ala.	
Beechwood Benjamin's Cathern	390
Arden Colfax Nancy	450
R. D. Schnesflock, Foley, Ala.	
Beechwood Max's Brownie	320
Beechwood Prophet's Daffodil	270
Beechwood Prophet's Phlox	240
Beechwood Prophet's Bobolink	310
Beechwood Max's Sylvia	335
Howard Shealey, Muscadine, Ala.	
Beechwood Max's Bubbles	180
W. L. Smith, Cleveland, Miss.	
Beechwood Emory's Rose	225
Frank C. Stevens, Keener, Ala.	
Beechwood Max's Brilliant (Bull)	75
G. M. Thomas, Carrollton, Ga.	
Beechwood Max's Joy	175
Beechwood Max's Etta	145
Beechwood Prophet's Hazel	210
J. A. Tumlin, Murray Cross, Ala.	
Beechwood Max's Dairy Maid	200
S. D. Tumlin, Murray Cross, Ala.	
Bull Calf	25
Heifer Calf	75
T. A. Vantrease, Heflin, Ala.	
Beechwood Max's Fern	135
Beechwood Max's Pauline	130
Beechwood Max's Susan	130

Lancaster County, S. C., Heifer Sale

By J. McK. Jeter

Through the efforts of E. B. Haney, Lancaster, S. C., the Lancaster County Heifer Sale was again held this year. The animals were readily sold in spite of a very rainy day. The 34 heifers sold for $6,700, an average of $197.06.

I. M. Smith, Kinards, consigned the two top bred heifers. One, IMS La Noce's Lucky Girl, sold to J. S. Knox, Jr., Richburg, for $475, with L. E. Stroud, Great Falls, as contending bidder, and the other, IMS Carol's Lucky Lassie, went to W. T. Betts, Chester, for $365, with Herbert T. Corbett, Springfield, as contending bidder.

The Salley Sales Service, Orangeburg, handled the sale. George Salley read pedigrees and Arthur Brantley was

auctioneer. W. L. Abernathy and John Gaston of Chester worked the ring, and Billy Salley served as clerk.

Following is the sales list:

W. T. Betts, Chester, S. C.	
IMS Carol's Lucky Lassie	$365
J. C. Bolick, Blairs, S. C.	
Saluda Ace's Nestor's Drissie	170
John S. Bolick, Blairs, S. C.	
Stroudcrest Prince's Rena	165
Beaver Creek H. A. Reverie	270
I. B. Brasington, Heath Springs, S. C.	
Ivadale's Majesty's Jane	90
Herbert T. Corbett, Springfield, S. C.	
Ivadale's Carl's Ginger	240
Hazelwood's Maxim Merit	215
Appin's Beth	270
Allan Manor R. Bella	205
Mrs. Vera Funderburk, Lancaster, S. C.	
Grey Maid	160
Ronald Gaston, Woodruff, S. C.	
Gaston's Blonde Ruby	170
E. B. Haney, Lancaster, S. C.	
Allan Manor Ellton's Dimple	150
J. R. Haney, Marshville, N. C.	
Clear Springs Choice Beauty	315
J. S. Knox, Jr., Richburg, S. C.	
IMS La Noce's Lucky Girl	475
Lancaster Implement & Truck Co., Lancaster, S. C.	
Allan Manor Ellton's Pearlette	165
Hangolan Princess Lynn	120
Heifer	135
N. M. & Glen Lowe, Ashboro, N. C.	
Knightdale Hero's Amy	150
J. A. Marsh, Monroe, N. C.	
Saluda Nestor Qenn	115
Heifer	125
Anna May	115
Beaver Creek Fearless Tipsey	160
Melvin L. Outen, Monroe, N. C.	
Hazelwood's Maxim Olive	210
Saluda Emory's Sullie	185
Arlo Admiral's Miriam	205
W. E. Redfearn, Chesterfield, S. C.	
Appin's Carrie	220
Rodgers M. Reid, Richburg, S. C.	
Allan Manor R. Bela May	195
Allan Manor S. Swan	130
I. M. Smith, Kinards, S. C.	
Saluda Nestor Joice	145
Square Ranch, Blackstock, S. C.	
Max Princess Christine	240
Heifer	150
Heifer	145
C. I. Weaver, Richburg, S. C.	
Clear Spring's Queen Alma	200
Knightdale Nomax Beauty	330

Glenburnie Sale

By A. M. MacKay

The Glenburnie Guernsey herd of H. M. Pate, Trenton, N. J., was dispersed on May 1. The 65 head brought a total of $24,280, an average of $373.54. The entire milking herd was sold, together with a number of calves and heifers. A young bull and 20 heifers were retained by Mr. Pate for the pasture season.

The high point in the sale was the first animal offered, the proved, double grandson of Green Meadow Peerless, Fairlawn Actor's Radiant, that sold for $5,000. Bidding started slowly but settled down to a contest between the Western Pennsylvania Artificial Breeding Association, Clarion, Pa., and E. E. Langley, Union, S. C. David Yoder, manager of the Southeastern Pennsylvania Artificial breeders, placed a bid at

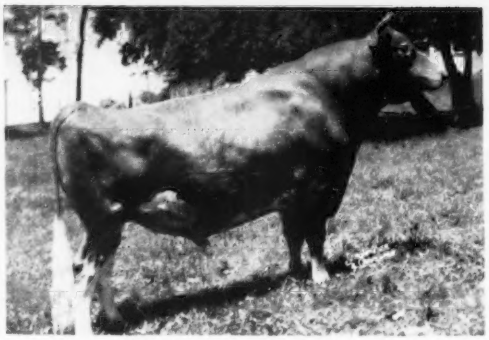

Fairlawn Actor's Radiant that topped the Glenburnie Sale at $5,000, being purchased by the Western Pennsylvania Artificial Breeding Association, Clarion, Pa.

$4,600. When knocked down, the Western Pennsylvania unit was the new owner with Paul Gruber doing the bidding. The junior sire, Glenburnie Resolute's Hornet, sold to William Herman, Coopersburg, Pa., for $310.

The majority of the females sold represented Glenburnie breeding. In addition, there were seven consignments from Delwake Farm, Freehold, N. J., and Kilmac Farm, Flanders, New Jersey.

The largest buyer in numbers was John L. and A. Charlotte Milne, Church Hill, Md., taking eight head for $2,535 for their Kennersley herd. Guy Harmon, Jr., Queenstown, Md., took the three head comprising the Tilia family, tracing to Blakeford Tilia, for $1,700. The majority of the animals stayed in New Jersey, with the remainder going to Pennsylvania and North and South Carolina.

The sale was managed by the Pate Sales Company, with E. M. Granger, Jr., auctioneer and Mr. Pate reading pedigrees. Walter Dupes and Irvin Hess worked the ring. Corey C. "Buzz" Garey passed the slips and Mildred Baldwin clerked the sale.

Following is the sales list:

George Aaronson, Columbus, N. J.	
Glenburnie Resolute's Vicky	$425
Richard S. Brown, Clarksboro, N. J.	
Pebblebrook's Noble Star	220
Twin Brook Farm Bunny	230
S. C. Bryan & Son, Trenton, N. J.	
Glenburnie Regent's Betsy	190
Champion C. Coles, Jr., Salem, N. J.	
Glenburnie Majesty's Golden	280
Glenburnie Royal's Harmony	230
Richard Craig, Asbury, N. J.	
Pinebrook Sungift	340
Richard F. Craig, Jr., Asbury, N. J.	
Glenburnie Radiant Sungift	325
Thomas P. Dickeson, Salem, N. J.	
Glenburnie Resolute's Judy	240
Marylin of Glenburnie	370
Bethany Hutch's S. Marilyn	250
Locust Grove M. Emily	375
L. W. Dunkelberger, Harrisburg, Pa.	
Applebrook's Lovely Lass	330
Mountain Brook Lily	325
John C. Gilmour III, Haddonfield, N.J.	
Glenburnie King's Diana	105
Paul Grimm, Hummelstown, Pa.	
Witchwood Diana	200
J. P. Gruber, Shippenville, Pa.	
Glenburnie Radiant's Betty	360
Frank Gumina, Freehold, N. J.	
Coldspring's B. R. Sunshine	725
Delwake Gabriel's Patricia	450
Delwake G. H. Pansy	400
J. Wesley Hackett, Elmer, N. J.	
Yafford's Neck Ranger's Naomi	175
Guy Harmon, Jr., Queenstown, Md.	
Glenburnie Convoy's Tilia	500
Glenburnie Washington's Tilia	575
Glenburnie King's Tilia	625
Benjamin F. Haynes, Jr., Salem, N. J.	
Coldspring's Romulus' Veda	260
Langvalley Irene & Heifer Calf	300
William Herman, Coopersburg, Pa.	
Glenburnie Resolute's Hornet (Bull)	310
Melvin E. Humphreys, Pennsgrove, N. J.	
Glenburnie King's Delia	200
Fred Lambert, Trenton, N. J.	
Yafford's Neck Victoria	190
Cyrus H. & Sallie Landes, Vernfield, Pa.	
Locust Grove Estella	400
E. E. Langley, Union, S. C.	
Glenburnie Actor's Bonnie	160
Kilmac Emperor's Pennywise	325
Ann Merryman, Sparks, Md.	
Glenburnie Radiant Charlotte	250
John L. & A. Charlotte Milne, Church Hill, Md.	
Glenburnie King's Ethel	210
Glenburnie Resolute's Countess	600
Pearl of Glenburnie	300
Glenburnie Regent's Lotus	240
Glenburnie King's Vera	225
Glenburnie K. Hilda	210
Glenburnie King's Amy	240
Kilmac Masher's Eve	510
Paul Moore, Newtown, Pa.	
Worthland Betsy of Lindendell	205
Dr. Donald Morrison, Harrisburg, Pa.	
Glenburnie Glen's Glamorous	460
Samuel Myers, Perkasie, Pa.	
Chasmary's Lois	210
C. S. Norburn & J. A. Dickens & Sons, Arden, N. C.	
Glenburnie Resolute's Valentine	300
James Osborn, Salem, N. J.	
Glenburnie Supreme's Vera	110
Emil Perona, Andover, N. J.	
Royal Desire of Glenburnie	525
Glenburnie Melody Gretel	215
Harry B. Shenk, Strasburg, Pa.	
Steadfast's Yeksa Rena	280
Kilmac Rena	325
George W. Snyder, St. Johns, Pa.	
Glenburnie Melody Gloria	300
Petunia of Glenburnie	300
D. Tallmadge & E. Katz, Franklin Park, N. J.	
Glenburnie Resolute's Geisha	190
R. M. & Marion Urquhart, Wayne, Pa.	
Glenburnie King's Della	230
Glenburnie Regent's Desire	135
Nicholas VanderMay, Little Falls, N. J.	
Glenburnie King's Fanimate	310
Antietam Royal Gem	200
John A. VanSant, Bristol, Pa.	
Glenburnie King's Ellen	210
Franklin & Harold Wainwright, Bordentown, N. J.	
Twin Brook Farm Hopeful	200
Fairmaid of Glenburnie	190

Harold L. Wainwright, Bordentown, N. J.
Glenburnie Resolute Charmette 235
Miller Farms' Mary Ann 350
Western Pennsylvania Artificial Breeding Assn., Clarion, Pa.
Fairlawn Actor's Radiant (Bull) 5,000
Irving W. Winner, Mt. Holly, N. J.
C. F.'s Cinderella 400
Jerry Wuerker, Rio Grande, N. J.
Warrior's Ethel of Maple Shade 225

Wayne County, N. Y., 6th Sale

By John A. Sims

The sixth annual sale sponsored by the Wayne County Guernsey Club, was held at the Fairgrounds, Palmyra, N. Y., on April 30. The weather was nearly ideal and a large crowd was in attendance. The 52 head sold for a total of $16,765, an average of $322.40 per head. This represented an increase of 15 head in the number sold as compared to last year, and the average price per head was $91.11 under the 1952 average. The bred and open heifers generally sold briskly, but there was a noticeable lag in bidding on many of the good cows. The 18 bred heifers sold for an average of $371.94, with three bringing $510, the second highest price in the sale.

Top priced animal was the Very Good 1953 four-year-old, Lerson Lawn King's Bondie, with two A. R. records, that sold along with her baby heifer calf born two days before the sale for $650. She was consigned by Wm. M. and Lillian V. Emerson, Auburn, and purchased by Mrs. A. K. Wightman, Smithville Flats.

Second high, at $510, were three bred heifers, Win-on-a Farms D. B. K. Clarice, a Douglaston Baron Kenyon daughter consigned by Edward T. Reeves, Baldwinsville, and purchased by George J. Dennis and Son, Newark; Bay Farms Starlight's Colette, a daughter of Gardenville King's Chancellor, consigned by C. M. Bay, Canandaigua, and purchased by Howard Burr, Leroy, and Emroy Rose Marie, a daughter of Fra-Mar Pharaoh, consigned by Roy J. Kamm, Marietta, and purchased by John D. Briscoe, Lakeville, Connecticut.

Among the open heifers top price of $500 was paid by Cornell University, Ithaca, for the very attractive Fra-Mar Pharaoh daughter, Wandering Brook Berta, consigned by Stanley E. Murphy, Tully.

The buyers were well scattered throughout New York State. Three head went to Connecticut. The sale was conducted jointly by the Wayne County Guernsey Club and the New York State Guernsey Breeders' Co-Op. Inc. E. M. Granger, Jr., Thompsonville, Conn., was the auctioneer, with John A. Sims reading the pedigrees. C. M. Hepburn and H. M. Hughes worked the ring and M. B. Abbott clerked the sale.

Following is the sales list:

H. H. Bauckus, Town Line, N. Y.
Wilgorlan Farms Dream $290
John D. Briscoe, Lakeville, Conn.
Edgefield Farms Leslie's Mona 300
Emroy Rose Marie 510
Maple Lawn's Charles' Pearl 310
Arthur G. Buisch, Lyons, N. Y.
Resolute's Bell 380
Wychmere Thankful 390
Loyalist Charmion 415
Howard Burr, Leroy, N. Y.
Bay Farms Starlight's Colette 510
Fred Chalupa, Lyons, N. Y.
Open Hearth Lass' Phoebe 160
Cornell University, Ithaca, N. Y.
Wandering Brook Berta 500
George J. Dennis & Son, Newark, N. Y.
Win-on-a Farms D. B. K. Clarice 510
Bay Farms Skylark's Canary 360
P. W. Drake, Freeville, N. Y.
Arlen Farms Actress 500
Gleneddie's Garnet 435
Wm. M. Emerson, Auburn, N. Y.
Mikado's Etta 410
McDonald Farms Noble Pluma 420
Rosene Melody Snowdrift 300
Open Hearth A. A. Moonlite 130
Prince Pepper (Bull Calf) 35
G. Arnold Fleming, East Bethany, N. Y.
Sunnyside De Countess 275
McDonald Farms Le Rita 325
O'Hara's Farm Carol 280
O'Hara's Farm Martha 335
Herbert M. Fox, Jr., Rensselaerville, N. Y.
O'Hara's Farm Elizabeth 380
Elm Summit's Laurel 400
Karen of Hillside 320
Chapman's Queen Rosemary 300
Paul Fritz, Geneva, N. Y.
Wychmere Kathy 305
Open Hearth Actor's Mona 245
C. L. Giesy & Sons, Lyons, N. Y.
Little Falls Ajax's Lass 310
Candidate's Lila 335
Robert P. Heaman, Leroy, N. Y.
Open Hearth Regal Lassie 200
Janice Mary Howard, Canandaigua, N. Y.
Open Hearth King's Alberta 170
Raymond A. Howard, Canandaigua, N. Y.
Open Hearth Royal Aloma 205
Heifer Calf 50
Elra Huntley, Conklin, N. Y.
Greentree Gold Lady 270
Roy E. Pettit, Lockport, N. Y.
Open Hearth Actor's Dorothy 160
Burnette G. Porter, Newark, N. Y.
Open Hearth Royal Shirley 205
Randall Farms, Inc., Mt. Sinai, N. Y.
Chapman's Queen Dora 225
Rosene Sparkling Melody 280
Forrest B. Randall, II, Mt. Sinai, N. Y.
Regal's Valencia 390
Harry W. Randall, Mt. Sinai, N. Y.
Manor Dale Lilac's Lila 370
H. F. Snyder & W. H. Pengelly, Churchville, N. Y.
McDonald Farms Fore Sentinel (Bull) 225
N. F. Stever & Sons, Johnson City, N. Y.
Greentree Country Blossom 300
Rosene Regal Peggy 300
Edgefield Farms L. Beauty 280
Circleview Katon's Lottie 300
Circleview Romulus' Rosabelle 300
James E. Sullivan, Holcomb, N. Y.
Greystone Ora 405
Alvin F. Tyler & Son, Lyons, N. Y.
Win-on-a Farms Vanton's May 330
A. K. Wightman, Smithville Flats, N. Y.
Lerson Lawn King's Bondie & Heifer Calf 650
W. Edward & Jessie B. Woodams, Rochester, N. Y.
Gleneddie's Elite & Bull Calf 475

Quail Roost Maxim Sale

43 Head Average $891.86

A "southern dampness" settled over Quail Roost at the 14th Annual Sale held at the farm on May 4, at Rougemont, N. C., where 43 head of selected Guernseys sold for $38,350, an average of $891.86. Even though the average was slightly lower than last year, the animals offered were an exceptionally fine group, well fitted and nicely presented.

Fourteen head sold for $1,000 or more, three for $2,000 or over, and two at $4,000 or over. The choice offerings went to 29 buyers in 10 different states, with 11 North Carolina breeders securing 17 head.

E. B. Henslee, Kington Springs, Tenn., had been looking for a bull of similar breeding to Langwater Sir Galahad, that has done such a good job at Henslee Farms. Of the first 14 daughters of "Sir Galahad" to be classified, two were Excellent, six Very Good, five Desirable and one Acceptable. The day before the Quail Roost Sale he decided to buy Langwater Lord Richmond from John D. Blair, Richmond, Va. The "Lord Richmond" bull carries much of the same breeding as "Sir Galahad." Both were sired by Langwater Patrician, A. R., and the dams of both bulls trace directly to Langwater Merrymaker, A. R., and the Country Flower family. The following day, at the sale, Mr. Henslee purchased Blair's Rest Lady Linda, bred by John D. Blair and consigned by John B. Merryman, Sparks, Maryland. "Linda" was just fresh and looked great. She was sold for $4,100, and Dr. Grady N. Coker, Nejasco Farm, Canton, Ga., was the contending bidder.

Second high animal was Queen's Princess of Mills River, a fresh four-year-old, selling for $4,000 to John S. Ames, Langwater Farm, North Easton, Mass., with George Watts Hill being the contending bidder. "Princess" was consigned by John R. Kimberly and Gaden O. Corpening, Eskdale

Blair's Rest Lady Linda, that topped the Quail Roost Maxim Sale at $4,100. She was consigned by John B. Merryman, Sparks, Md., and purchased by E. B. Henslee, Kingston Springs, Tenn.

Queen's Princess of Mills River, second high at the Quail Roost Sale, was consigned by John R. Kimberly and Gaden O. Carpening, Tryon, N. C., and purchased by John S. Ames, North Easton, Mass., for $4,000.

Farm, Tryon, and was sired by Quail Roost Maxim's Medford, A. R., sire of Girl of Connemara Farms, 22407—1077—A.

On September 26, 1930, Leslie Boswell's father, H. E. Boswell, Burkeville, Va., sold High Point Prince Maxim, A. R., to George Watts Hill, Durham, North Carolina. Twenty-three years later Leslie came to the Quail Roost Sale and selected Quail Roost Noble Farewell for $2,100. "Farewell" was the third high cow in the sale and it was interesting to note that she carries several crosses to old High Point Prince Maxim in her pedigree.

Southern hospitality at its best was extended to all by both Quail Roost Farms and the sale management. On Sunday, Mr. and Mrs. W. W. Fitzpatrick were hosts at dinner preceding the sale preview. The entire Quail Roost organization co-operated fully to make everyone's visit a pleasant one.

The sale was managed by The Louis McL. Merryman & Sons, Inc., Sparks, Md. Louis Merryman, Sr., read the pedigrees, and E. M. "Mort" Granger, Jr., cried the sale. Working in the ring were John and Louis Merryman, Jr.

To open the sale, George Watts Hill spoke briefly on the purpose of this sale series and expressed his father's regrets in being unable to attend.

Following is the sales list:

John S. Ames, North Easton, Mass.	
Queen's Princess of Mills River	$4,000
Bayville Farms, Inc., Norfolk, Va.	
Homewood Raider's Linda Kay	525
Mulberry Hill Pl. Helene	550
Mapleton N. Puff	1,100
Holliknoll Nomax Itchen	550
Dr. W. E. Becknell, Manchester, Ky.	
Red Cross Noble Blossom	650
Red Cross Noble Clarise	1,000
W. L. Boswell, Burkeville, Va.	
Quail Roost Noble Farewell	2,100
C. I. Carlson, Guilford College, N. C.	
Dangra's Juryman's Countess	600
H. C. Carr, Durham, N. C.	
Jadan R. R. Miss	825
J. Myron Clark, Stuart, Va.	
Bess of Cherry View	425
Freegrove No Max Jane	525
Dr. Grady N. Coker, Canton, Ga.	
Grassy Grove Edwin's Priss	500
R. H. Detamore, Baldwin, Md.	
Dinsmore Mayroyal Pina	1,125
W. W. Fitzpatrick, Agent, Rougemont, N. C.	
Riverview Golden Rosa	400
O. T. Fowler, Pfafftown, N. C.	
Dinsmore Mayroyal Vern	1,025
Clear Springs Majesty's Nora	825
Bayville Margaret Flora	1,075
Belmont View Brilliant Sophia	1,025
Frances & Herbert Fox, Durham, N. C.	
Clear Springs Queen Betty	650
T. R. Hamilton, Burkeville, Va.	
Vaughandale's Rosette	525
E. B. Henslee, Kingston Springs, Tenn.	
Quail Roost Proud Sir (Bull)	500
Brays Island Majesty's Hope	1,100
Blair's Rest Lady Linda	4,100
George Watts Hill, Rougemont, N. C.	
Hamhurst Danny Boy's Catherine	1,700
Midview Majesty's Viola	700
Ellerslie K. P. Lovely	400
Jadan Farm, Roxboro, N. C.	
Guernsdel Noble Kate	1,200
E. E. Langley, Union, S. C.	
Quail Roost Max Jeweler	450
Sonnylaine Supreme Cleopatra	1,650
Dr. M. B. Leath, High Point, N. C.	
Clear Springs Majesty's Joy	400
Dr. Frank L. Martin, Mullins, S. C.	
Belmont View Fashion's Argilla	1,000
John Merryman, Agent, Sparks, Md.	
Hunterdale Golden Duchess	450
Alex D. Owens, Kings Mountain, N. C.	
Cleco Max's Rita	450
Dr. George T. Pack, Wrightsville, Pa.	
Hamilton County Noble Janet	450
Harry Pate, Trenton, N. J.	
Mulberry Hill Margaret Pl.	400
Louis M. Plansoen, Easton, Md.	
Quail Roost Lady Mae	675

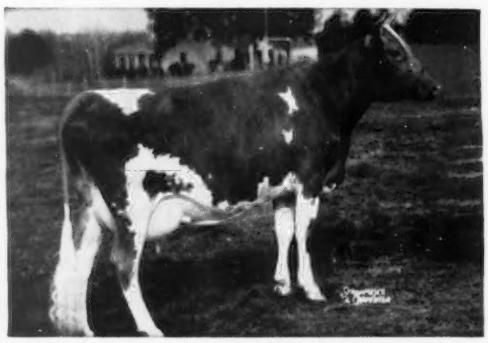

Quail Roost Noble Farewell, third high in the Quail Roost Sale, consigned by George Watts Hill, Durham, was purchased by Leslie Boswell, Burkeville, Va., for $2,100.

Folger M. Ridout, Annapolis, Md.
Knightongale Maxim Betsy 425
A. B. Slagle, Franklin, N. C.
Nejasco Lucy's Noble Rose 600
L. E. Stroud, Great Falls, S. C.
Dinsmore Lady Geromina 825
Dr. R. P. Sykes, Asheboro, N. C.
Brookberry Noble Amelia 400
Hill Girt Emory's Julie 525
Robert C. White, Forest, Va.
Pee Dee Farm's Hazel 450

12th Annual Alabama State Sale

THE 12th Annual Consignment Sale sponsored by the Alabama Guernsey Cattle Club, was held on May 11 at the Cramton Bowl, Montgomery, Alabama. Thirty-nine head sold for a total of $10,325, an average of $264.74. The 14 calf club heifers, restricted to 4-H and FFA members only, averaged $196.43.

Top of the sale was the four-year-old, Midview Royal's Bella, consigned by D. B. Parker and C. S. Newton, Blountville, Tennessee. She went to Perry Branyon, Fayette, for $525, with J. C. Sargeant, Jr., Birmingham, the contending bidder. Honors for second high went to Mo-La-Jac Virginian's Honora, bred and consigned by Clyde L. Coe, Dothan. She was purchased by Hall Brothers, Montgomery, for $485, with Fred House, Montgomery, the contender.

The sale was managed by The Coarsey Sales Service. Ralph Coarsey read the pedigrees and Tom McCord cried the sale. Ringmen were John Bussey and Ed Teague. Walter Baker passed the slips and Mrs. Ralph Coarsey clerked the sale.

Following is the sales list:

Perry Branyon, Fayette, Ala.
Midview Royal's Bella $525
T. B. Chisolm, Orrville, Ala.
Henslee Farms Pren Pauline 350
Overhill F. Moonbeam 255
Carlton Clark, Millbrook, Ala.
Kent's Ulti-Kay (4-H) 200
Julianne Clark, Millbrook, Ala.
Vicor Fascinator's Delphinium 310
William Clark, Columbiana, Ala.
Kent's Ulti-Pandora Pansy (4-H) 225
Jerry L. Colvard, Tallassee, Ala.
Impact's Margaret 205
Joe H. Colvard, Tallassee, Ala.
Klumpp's Floflo (4-H) 110
Barnwell Ester Princess 260
Hermitage View Laddie's Marie (4-H) 225
M. S. Dees, Jr., Mount Meigs, Ala.
Nejasco Jupiter Nell (4-H) 145
T. J. Dunn, Wadley, Ala.
Robin Roost Valiant Prize (4-H) 255
A. R. Gowing, Mathews, Ala.
Barnwell R. A. Flower 275
Hall Brothers, Montgomery, Ala.
Mo-La-Jac Virginian's Honora 485
Flinco Farms Sheriff's Gladys 310
Iva Kate Hall, Montgomery, Ala.
Klumpp's Reflector Opal (4-H) 175
Laslie Hall, Jr., Montgomery, Ala.
Cotaco Impact's Maxim 225
Morrill Haynie, Tallassee, Ala.
Nejasco K. M. P. Anice 185
Fred House, Montgomery, Ala.
Mo-La-Jac Virginian's Joy 465
McPherson Farms Lady 340
Kent's Champion's Charm 360
Maple Cresta Nellie 220
Jerry Langford, Kingston Springs, Tenn.
Morningview High Jewel (4-H) 255
James Morton, Wetumpka, Ala.
Winkler Farms Adele 235
Maple Cresta Betty Ann 305
Klumpp's Arbutus Beauty 155
William A. Nolan, Siluria, Ala.
Hermitage View Royal Sunbeam 205
Judson Parsons, McCalla, Ala.
Nejasco Meteor's Rosie 300
Joe C. Sapp, Cullman, Ala.
Bonita of Canoe Creek 275
Shelby County Dairy Calf Club, Buck Clark, Agent, Columbiana, Ala.
Kent's Champion's Peg 370
Klumpp's Lucky Lassie 220
Henslee Farms Rodemus Morita (4-H) 205
Henslee Farms D. Bow (4-H) 180
Henslee Farms Pren-Lodena (4-H) 235
Flinco Farms Nimrod's Graceful (4-H) 190
Hamilton County Maxim Stella 435
Linda Swann, Auburn, Ala.
Hamilton County Maxim Polly 305
Overhill Abe's Mable (4-H) 185
Walter K. Williams, Phenix City, Ala.
Overhill Abe's Princess (4-H) 165

Ward Snarr's Ninth Heifer Sale

FORTY-NINE females were sold at Ward Snarr's Ninth Heifer Sale, on May 2, at the Shelby Fairgrounds, Shelby, N. C., for a total of $10,910, an average of $222.65.

The top animal in the sale, going to Ray Whisnant, Kings Mountain, N. C., for $510, was Belmont View Brilliant's Fame, a top bred heifer, by Sky Brook Maxim Brilliant, A. R., out of Belmont View Fashion's Agilia, 12321—620—Jr2—365C—3x. Contending bidder on this outstanding heifer was Dr. Grady N. Coker, Nejasco Farms, Canton, Georgia.

The second high animal, selling for $500 to Robert B. Coker, Canton, Ga., was Klondike Raider's Jette, a daughter of Klondike Holliraider, out of Klondike Premost Jette, 13046—669—Sr4—365. Contending bidder was G. W. Whisnant, Kings Mountain, N. C. High Buyer in the sale was Robert B. Coker, Canton, Ga., who secured 10 head for $3,090.

The sale was managed by Ward Snarr, Siler City, N. C., who also acted as auctioneer. Ralph Coarsey read the pedigrees and W. Clark Fleming, Jr., and Hank Campbell worked the ring.

Following is the sales list:

B. E. Baker, Lawndale, N. C.
Quail Roost Noble Maximum 160
Cleco Max's Frisky 165
Wyolina Royal's Jane 135
D. H. Bean Co. Inc., Shelby, N. C.
Joander Farms Phyllis 165
King's Bess of Coniston Hall 170
Edwin A. Bean, Shelby, N. C.
Bottom View's Holly-Day 180
G. B. Borders, Shelby, N. C.
Allan Manor R. Bertha 180
Charles Bridges, Shelby, N. C.
Nejasco Phil's Clara 290
Pinnacle View Charmer Rosebud 160
Twin Brook Princess Roxie 160
D. P. Cabaniss, Crouse, N. C.
Precedent Peerless Vale 150
B. R. Carrignan, Mooresville, N. C.
Arlo King's Sarah 260
E. G. Clark and Son, Shelby, N. C.
IMS LaNoce's Lady Edna 200
Slaty Hill's Peggy 245
Twin Brook Emma 125
A. B. Cline, Shelby, N. C.
Slaty Hill's Queen Ruth 210
Buford D. Cline, Kings Mountain, N. C.
Wyolina Royal's Irene 140
Robert B. Coker, Canton, Ga.
Klondike Raider's Jette 500
Clear Springs Phils Irma 280
Allan Manor S. Zada 370
Dot of Bonnfield 165
Grapelawn S. Cecelia 350
Golden Glow Noble Sparkler 255
Golden Glow Noble Wayre 380
Lowendale Faithful Rose 290
Arlo Steadfast Epsie 300
Uwharrie King's Helen 200
Joe A. and Coleman W. Goforth, Shelby, N. C.
Lowendale Faithful Patsy 210
George E. Goforth, Shelby, N. C.
Majestic Dream of Eliada 170
Ralph Greene, Jr., Shelby, N. C.
Heifer 125
J. D. Hambright, Clover, S. C.
Brookberry King's Lena 295
Joander Farms Victoria 145
May Bell of Coniston Hall 145
Precedent Peerless Betsy 180
Precedent Peerless Blondie 165
Clear Springs Valet's Gwen 250
Frank Herdon, Kings Mountain, N. C.
Nejasco Phil's Fay 190
Nelson Hoffman, Dallas, N. C.
Slaty Hills Queen Hope 130
Jonesville FFA Chapter, Jonesville, S. C.
Bayville Actress Analois 255
Belmont View Ned Tiara 270
William F. Keever, Lincolnton, N. C.
IMS Choice Kitty 285
Harold E. Palmer, Union, S. C.
Uwharrie R. V. Poppy 250
Woodvale Prince's L. Barbra 180
C. G. Poston, Sr., Shelby, N. C.
Cleco Max's Hazel 120
J. C. Randle, Kings Mountain, N. C.
Cleco Max's Bright Prim 145
I. M. Smith, Kinards, S. C.
Brookberry Noble Mabs 250
A. P. Snyder, Agent, Charlotte, N. C.
Clear Springs Royal Cyrene 250
Ray Whisnant, Kings Mountain, N. C.
Belmont View Brilliant's Fame 510
W. D. White, Shelby, N. C.
Shoal Falls Noble Nancy 205

Meetings

Connecticut Annual Meeting

BY RAYMOND E. WING, Secretary

PRESIDENT Cornell Green called the annual meeting of the Connecticut G. B. A. to order in Portland on April 2. Clair Sheldon and Richard Merritt reported for GOLDEN GUERNSEY and the Milk Committee. Sales have increased 100 per cent in the last three years, and in 10 years have increased from 1,492,000 quarts to 8,949,000 quarts. John Lyman, reporting for the pricing committee, felt that there was much work still to be done toward the

proper pricing of milk, particularly on a milk solids basis. He suggested that a committee look into the need of a co-operative to handle and sell GOLDEN GUERNSEY in a separate pool.

Harold Strickland, in reporting for the Show Committee, stated that the Eastern States Trophy had been won by Hanover Hill Farm, Yorktown Heights, N. Y. Connecticut also had the second prize state herd at Springfield.

Don Gaylord complimented the association on its part in the youth program. Over 300 calves have been placed through the WTIC program in five years, and 67 of these have been Guernseys. George Simpson, reporting for the Artificial Breeding Association, stated there had been an increase of over 300 services to Guernsey bulls the past year.

Mr. Goslee, of the Department of Farms and Markets, stated that Grade A standard would have to be raised if they were to keep ahead of approved milk. He also discussed new methods of handling milk.

Joseph Pendergast, national fieldman, gave an optimistic report on the future of Guernseys, and stated that Connecticut was second in number of registrations and third in number of new herds started in New England during 1952.

After a splendid dinner, Wilbur Hesseltine, Extension Dairyman, made the presentation of class leader and lifetime production certificates.

J. Frank Johnson, of GOLDEN GUERNSEY, Inc., presented a rather optimistic report on the future of GOLDEN GUERNSEY, emphasizing the need for a new method of pricing milk. Dr. Kenneth Turk, of the Animal Husbandry Department, Cornell University, gave an excellent talk, with many beautiful slides, on dairying in European countries.

Cornell A. Green, Abington, is president; Victor Galgowski, Middlefield, vice-president; Katherine Salter, Colchester, secretary, and Donald Gates, Middlefield, treasurer. Directors include Horace Lanute, Tudor Holcomb, William Hooper, Rudolph Balleck, George Simpson, Randolph Wibberly, Fred Rosebrooks, Henry Young, John Briscoe, Harold Strickland, Newel Goddard and David Younger.

Rhode Island Annual Meeting

BY JAMES W. COBBLE, Secretary

FIFTY-SIX Rhode Island Guernsey breeders were present for their annual meeting on April 3 in Providence. Richard Kuhn, Jr., vice-president, presided in the absence of President A. R. Young.

A fine report was given by the 4-H

Dean M. H. Campbell, of the University, John Rego, Director of Agriculture and Conservation of Rhode Island, and Dr. Kenneth L. Turk, Cornell University, at the Rhode Island meeting.

Committee, consisting of John Atwood, Bob Burgess, George P. Clark and A. C. Browning. Cornell Green, a member living in Connecticut, requested that consideration be given a proposal that Connecticut and Rhode Island be brought together into one territory in reference to the sale of GOLDEN GUERNSEY Milk. The general feeling of the membership was that this would help the sale of Guernsey milk in Rhode Island. The State Association will sponsor the sending of a State Herd to the Eastern States Exposition. Meritorious awards were presented to members for long-time production as well as for production leaders.

Joseph Pendergast, national fieldman, discussed briefly the progress of Guernsey activities during the past year in the New England area, and congratulated the State Club and the Newport County Association on their activities, especially with 4-H members.

John Rego, Director of Agriculture and Conservation of Rhode Island, and president of the State Holstein-Friesian Association, expressed his continued desire to do all possible for the dairy industry in the state in regard to milk prices and disease control. Dr. R. M. Parry, Director of the Rhode Island Quality Milk Association, emphasized briefly the great importance of keeping a high quality in an already high quality food product. Dean M. H. Campbell, of the University, introduced the guest speaker, Dr. Kenneth Turk, Head of the Animal Husbandry Department at Cornell University. Dr. Turk, along with the aid of Mrs. Turk, gave an interesting discussion, with the use of colored slides, of his visit to England and Western Europe. Of great importance was his observation that cows, on the average, were much older than in similar herds in this country.

Officers elected for the coming year are: President, Richard Kuhn, Portsmouth; vice-president, Randolph Blackmer, Little Compton; secretary, James W. Cobble, Kingston; treasurer, Walter Cook, East Greenwich, and director for three years, George P. Clark, Shannock.

New Hampshire Annual Meeting

BY MRS. JOHN WEEKS

THE annual meeting of the New Hampshire G. B. A. was held in Concord on March 31. President J. B. Reid presided. After the reading of the secretary's report, Ed Murphy reported on the 1952 State Sale, Archie Young on the Parish Show, and John F. Weeks on the progress of New Hampshire joining with other New England States in a GOLDEN GUERNSEY Council. Mike Stuhlsatz, of GOLDEN GUERNSEY, Inc., was present and made a few remarks.

The New Hampshire association voted in favor of joining a New England herd to go to the National Dairy Show in Waterloo this fall. The State Sale will again be held in the late fall, and will be managed by Seath & Shultz.

William T. Jordan, Concord; John Malley, Sr., Somersworth, and Karl B. Musser, of The American Guernsey Cattle Club, were named as outstanding citizens to be candidates for citations of merit presented at a special Convocation at the University of New Hampshire.

The 1953 Parish Show will be on August 12 at the Hopkinton Fairgrounds, and the Young Farmers' Organization will have charge of the lunch. Bill Houston talked on a lack of young Guernsey breeders and 4-H boys and girls showing calves at the fairs, and suggested that the breeders offer good calves to these young people at reasonable prices.

Curtis Cassidy, R. D. Stewart and Professor K. S. Morrow all stressed production as well as type in cattle.

Officers elected were: President, Charles P. Hayward, Milford; vice-president, Robert Draper, Freedom, and secretary-treasurer, Mrs. John F. Weeks, Laconia. Directors are Archie Young, Dover; Roger Sanborn, Boscawen; Robert Martin, Derry; Everett Dutton, Gonic; Alex Pringle, Lebanon; Elmer MacKenzie, Keene; Shumway Marshall, Conway; Curtis Cassidy, Haverhill; John F. Weeks, Laconia, and Henry Wheeler nominated to replace Jimmy Walker who resigned.

The Women's Auxiliary of the Church served dinner, following which President Reid introduced Perley Fitts, commissioner of Agriculture, Professor Kenneth Morrow and Professor Hilton Boynton of the University of New Hampshire. Joseph Pendergast awarded State Champion Certificates and Long-time Production awards. John Weeks, chairman of the Niedner Trophy Committee, presented the trophy to J. C. Malley, Indigo Hill Farm, Somersworth, the 1953 winner.

Philip Bryan, Delmar, N. Y., was the principal speaker.

Changes Among the Leaders

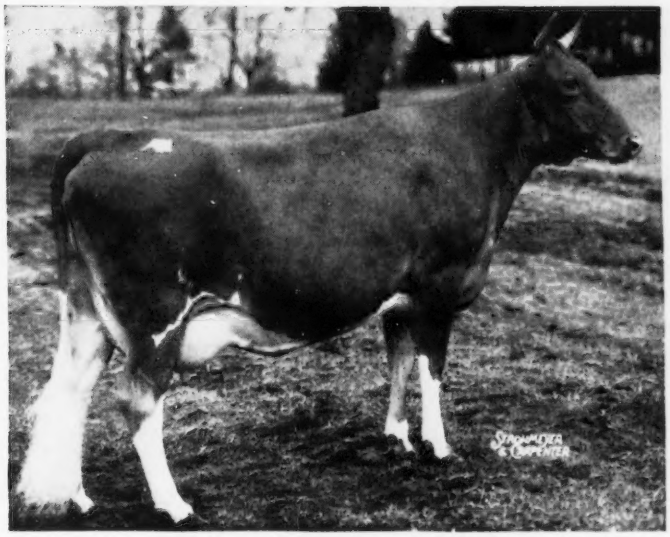

Flying Horse General's Holly
16392—850—Sr4—305C—3x

Flying Horse General's Holly
1027496, Reentry 115670

1st Fat Production
4th Milk Production
Sr4—305C—3x

FLYING HORSE GENERAL'S HOLLY, that produced 16392 lbs. of milk and 850 lbs. of fat, Sr4—305C—3x, becomes the new National fat champion and fourth in milk production in this division. This is her third record, her previous records being 13969—777—Jr2—365C—3x and a National fat record made in 1952 of 15874—836—Sr3—305C—3x.

"General's Holly" was sired by Flying Horse Colonel's Promise, that has eight P. R. sons and 20 A. R. daughters. He is a son of Chedco Colonel, with 19 P. R. sons and 28 A. R. daughters, of which Flying Horse Colonel's Dorothy was classified VG '48, E '49, '50, '51, and '52, and was reserve grand champion at the National Guernsey Show in 1948. As a six-year-old she produced 16389—831—365C—3x. Chedco Colonel was by Chedco Coronation King, 25 P. R. sons and 40 A. R. daughters, out of Chedco Moonlight, VG '48, with 13433—738—AA—1095. "Colonel's Promise" was out of Alfalfa Farm Primrose, E '48, that made a class leading record of 17564—1083—Sr4—365C—3x, and had four A. R. sons and two A. R. daughters, including Flying Horse Select Primrose that held three class leading records. "Primrose" was sired by Douglaston Prince Royal, that has 46 P. R. sons and 75 A. R. daughters, and out of that great cow, Argilla Flute, E '47 at 15 years of age, that had a daughter, Alfalfa Farm Flute, that also held three class leading records.

Bethany Wistar's Holly, 12235—595—Jr2—305C—3x (Class Leader), 18711—903—Jr4—365C—3x, and 15797—794—5yrs—305C—3x, is the dam of Flying Horse General's Holly. She inherits her consistent high production, as the Hollys have been a good breeding family, and have improved in each succeeding generation. Green Meads Wistar, 78 A. R. daughters and 22 P. R. sons, the sire of Bethany Wistar's Holly, has left many good daughters and breeding sons. Her dam is Rockingham Hollara, 13648—723—AA.

Flying Horse General's Holly made her record under the care of Graham Foster, herdsman.

Sire: Flying Horse Colonel's Promise 353618.
Dam: Bethany Wistar's Holly 819106.
Breeder: Sumner Pingree, South Hamilton, Mass.
Owner: Sumner Pingree, South Hamilton, Mass.
Born: Apr. 16, 1947. Calved: Mar. 5, 1952.
Served: July 15, 1952. Calved: Apr. 24, 1953.
Supervised by Massachusetts State College, Amherst, Mass.
Carried calf 191 days during test.
3 milkings daily—Total milkings 915.

1952	Milk Lbs.	Butter Fat Per Cent	Butter Fat Lbs.
Mar. 24	508.3	4.78	24.30
Apr.	2071.7	4.78	99.03
May	2036.7	5.02	102.24
June	1771.6	5.03	89.11
July	1621.6	5.15	83.51
Aug.	1584.6	5.10	80.81
Sept.	1498.5	5.23	78.37
Oct.	1555.8	5.25	81.68
Nov.	1410.0	5.41	76.28
Dec.	1376.9	5.75	79.17
Jan. 22, 1953	957.1	5.81	55.61
TOTAL	16392	5.19	850

Tarbell Gallant Royalenda
1106764, Reentry 115068

5th Fat Production
3rd Milk Production
Sr4—305C—3x

TARBELL GALLANT ROYALENDA, a class leader from a family of class leaders, places fifth in fat production and third in milk production with a record of 16431—809—Sr4—305C—3x. She was bred and is owned by Estate Gage E. Tarbell, Smithville Flats, N. Y. "Royalenda" has a previous record of 12454—630—Jr2—365C—3x.

McDonald Farms Tarbell is the sire of "Royalenda." He has 38 A. R. daughters, one over 800 lbs., one over 700, 10 over 600 and 23 over 500 lbs. of fat. He is a son of McDonald Farms Distinction, 27 P. R. sons and 38 A. R. daughters. The paternal granddam, Douglaston Lady Augusta, classified Excellent at 14 years of age and again at 15 years, and was the first cow of the breed to classify Excellent and have four Excellent daughters. Her five A. R. daughters average 731 lbs. of fat. "Augusta" has a record of 12106—607—E.

The dam of this new leader is Tarbell Peerless Royalenda, 15819—850—Sr3—365—3x. She is a daughter of Foremost Peacemaker, sire of the highest number of tested daughters of any

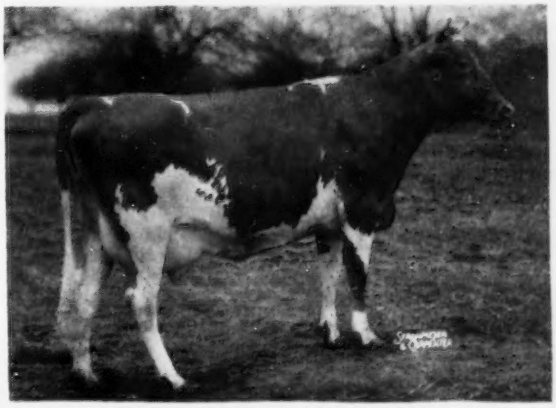

Tarbell Gallant Royalenda
16431—809—Sr4—305C—3x

bull in the breed, 183, including Tarbell Farms Peerless Margo, with a class leading record in both fat and milk of 18501—1013—Jr3—365C—3x, and Tarbell Peerless Lenda, with a class leading fat record of 13537—762—Sr3—305C—3x. The maternal granddam, Tarbell Farms Royal Lenda, holds a class leading record in both milk and fat of 20508—1109—Jr4—365—3x, and she has a class leading fat production daughter, Tarbell Peerless Lenda, with 13537—762—Sr3—305C—3x.

Much credit for Royalenda's record goes to George Champion, second assistant herdsman, who milked her most of the time she was on test.

Sire: McDonald Farms Tarbell 369479.
Dam: Tarbell Peerless Royalenda 1010574.
Breeder: Est. Gage E. Tarbell, Smithville Flats, N. Y.
Owner: Est. Gage E. Tarbell, Smithville Flats, N.Y.
Born: May 20, 1947. Calved: Feb. 28, 1952.
Served: July 12, 1952. Calved: Apr. 20, 1953.
Supervised by Cornell University, Ithaca, N. Y.
Carried calf 175 days during test.
3 milkings daily—Total milkings 913.

1952	Milk Lbs.	Butter Fat Per Cent	Butter Fat Lbs.
Mar. 5	1891.5	4.88	92.31
Apr.	2334.2	5.01	116.94
May	2251.9	4.26	95.93
June	1765.5	4.80	84.74
July	1456.1	4.70	68.44
Aug.	1430.5	4.63	66.23
Sept.	1334.0	5.07	67.63
Oct.	1300.9	5.50	71.55
Nov.	1232.5	5.50	67.79
Dec.	1312.0	5.45	71.50
Jan. 3, 1953	122.6	5.45	6.68
TOTAL	16431	4.92	809

Great Elm Phil's Geneva 1200332, A. R. 131754

5th Milk Production

Jr2—365C—3x

GREAT ELM PHIL'S GENEVA has come through at the pail as well as in the show ring. Last year she was first in a strong class of two-year-olds at the New Jersey State Guernsey Show, and now she has completed a record of 17060 lbs. of milk and 783 lbs. of fat placing her fifth in milk production as a Jr2—365C—3x. She was bred by A. J. Young, Great Elm Farm, Dover, N. H., and sold shortly after the start of her record to Forsgate Farms, Inc., Jamesburg, N. J.

"Geneva" represents the heart of the Great Elm breeding program. Her sire, Great Elm Royal Philosopher, has 11 A. R. daughters, four over 700 lbs., eight over 600 lbs., and nine over 500 lbs. of fat. More are on test and to freshen. Great Elm Phil's H. Glendie has 13626—740—Jr2—365—3x, and Great Elm Phil's Evon has 15760—712—Jr2—365—3x. "Philosopher" is by Argilla Royal Philosopher, 27 P. R. offspring, and out of Great Elm C. Donna Lou with 14387—694—Jr2—365—3x.

Class leading milk production is on the bottom side of Geneva's pedigree. Her dam, Great Elm C. Genevieve, is in ninth place for milk production with 17420—770—Jr3—365C—3x. She was by Groton House Caesar's Polinius with 32 A. R. daughters, many of them still in the Great Elm herd. They include Great Elm C. Roselind, 18619—840—7yrs—365C—3x, and Great Elm C. Bella, 17850—816—6yrs—365C—3x. Her dam was Piscataquog Genevieve, 10278—524—Sr3—365C—3x, a daughter of Gayhead's His Legatee.

"Geneva" has a most promising full sister in the Great Elm herd, one that will undoubtedly be heard from. Caumsett Stimulus was the service sire of the calf "Geneva" carried during her record. If a bull, manager William Hepburn, Jr., of Forsgate Farms has plans for him as a future herd sire. As well as winning first two-year-old at the New Jersey Guernsey Show, "Geneva" was sixth in a strong best udder class and a member of the winning dairy herd.

Arnold Kaison was the milker of "Geneva" under the supervision of herdsmen Esch and MacKenzie.

Sire: Great Elm Royal Philosopher 415109.
Dam: Great Elm C. Genevieve 1060509.
Breeder: A. J. Young, Rochester, N. H.
Owner: Forsgate Farms, Inc., Jamesburg, N. J.
Born: Nov. 13, 1949. Calved: Jan. 29, 1952.
Served: June 21, 1952. Calved: Mar. 31, 1953.
Supervised by University of New Hampshire Durham, N. H. and New Jersey State College, New Brunswick, N. J.
Carried calf 223 days during test.
3 milkings daily—Total milkings 1091.

1952	Milk Lbs.	Butter Fat Per Cent	Butter Fat Lbs.
Feb. 1	1404.5	3.89	54.64
Mar.	1629.9	3.69	60.14
Apr.	1556.6	4.78	74.41
May	1628.1	4.17	67.89
June	1541.5	4.47	68.91
July	1576.9	4.84	76.32
Aug.	1388.8	4.46	61.94
Sept.	1359.5	4.54	61.72
Oct.	1297.7	4.64	60.21
Nov.	1268.2	4.83	61.25
Dec.	1274.0	5.48	69.82
Jan. 30, 1953	1134.4	5.84	66.25
TOTAL	17060	4.59	783

Twinkle Star Ranch Dora 1181666, H. I. 60201

6th Fat Production

Sr2—HIR—365—2x

TWINKLE STAR RANCH DORA, owned by E. F. Calhoun, Grants Pass, Ore., has just completed a record of 13159—689—Sr2—HIR—365—2x, to place her sixth among the great producing cows of the nation. For 28 years Mr. Calhoun has been breeding registered Guernseys on the same farm with his father, who passed away only a few months ago. In that time this is the second class leader they have bred and developed. In 1931, Gaylad's Leona made a class leading record of 9029—563—BBB, and she is the maternal great great granddam of their new class leader.

Twinkle Star Ranch Dora is by Bonnibell Dawn's Noble whose first daughters freshened last year. He has been owned by a group of breeders in the Grants Pass area. W. A. Johnson and Sons have the largest number of his daughters, and at present Everett Robinson, Grants Pass, has him in his herd. He is by Fra-Mar Coronation Noble that has 20 P. R. sons and 47 A. R. daughters, four of which have been classified Excellent. Her sire's dam, Coronation Dawn, E '47, VG '48, has 11275—541—G—3x and 15579—718—5yrs—365C—3x. She is by Coronation Levity Prince and out of Coronation Dora with 11252—509—F—3x.

On the dam's side, Twinkle Star Ranch Dora is out of Birdella of Twinkle Star Ranch, D '51, with 8536—502—Sr4—305C—2x, 9329—576—Jr3—365C—2x, and 9425—515—Jr2—365—2x. She was sired by Pasha Baron of Prairie Bloom, with 18 A. R. daughters, and out of Birdie of Twinkle Star Ranch, 7815—402—AAA, a former grand champion at the Josephine County Fair and dam of three A. R. daughters, including Birdina of Twinkle Star Ranch, 8894—493—Sr4—305C—2x, and Norvell of Twinkle Star Ranch, 8563—436—6yrs—305—2x.

Mr. Calhoun handles his herd in typically farmer-dairyman style. The entire herd runs together in a loafing shed and "Dora," like the others, was milked her entire lactation in a drive-through pipeline milk parlor. She never saw a box stall and was never milked by hand after she went in the milking string. In summer, the herd has good ladino clover and grass pasture, and in winter the roughage is alfalfa hay with no silage. "Dora" received about eight pounds of 16 per cent protein grain mixture daily.

Sire: Bonnibell Dawn's Noble 416022.
Dam: Birdella of Twinkle Star Ranch 815654.
Breeder: J. C. Calhoun, Grants Pass, Oregon.
Owner: E. F. Calhoun, Grants Pass, Oregon.
Born: May 24, 1949. Calved: Mar. 17, 1952.
Supervised by Oregon State College, Corvallis, Oregon.
2 Milkings Daily. Total Milkings: 730.
Began Test: Mar. 20, 1952. Finished: Mar. 19, 1953.

	Milk	Butter Fat		Days On Test
Record:	13159	5.2	689	730

Mt. Ararat to Handle More GOLDEN GUERNSEY

MT. ARARAT FARMS DAIRY, Port Deposit, Md., is at present remodeling and enlarging the dairy plant to handle more GOLDEN GUERNSEY milk. They are one of the top GOLDEN GUERNSEY distributors in the country, a position obtained by continued promotion and advertising of a good product. Their relationship with their producers is excellent, and an annual producer-distributor banquet and meeting is held. Both contribute five cents per cwt. to an advertising fund, in addition to the advertising budget of the dairy. Some of the ways in which the producers and distributor advertised GOLDEN GUERNSEY in 1952 were through the radio, school book covers, calendars, Christmas cards and sponsoring a Little League Baseball Club.

Himself . . .

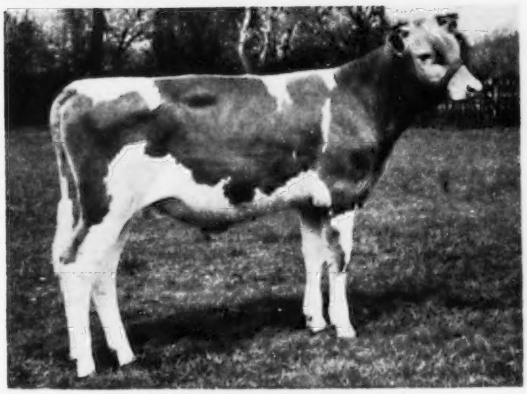

WOODACRES FORE RELIANCE
Born November 4, 1952

His Dam . . .

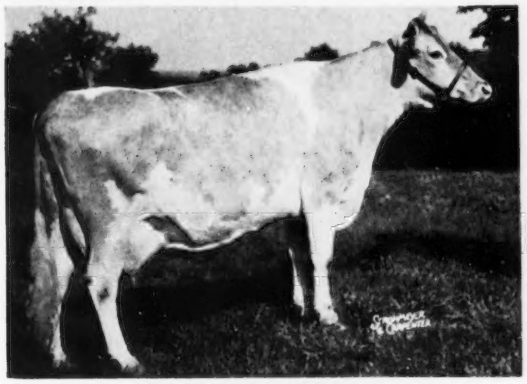

BRIAN BORU DERVILLA
Classified Very Good at 11
14126—802—Jr2; 16511—899—AA
2 P. R. sons, 3 A. R. daughters
Sire: Green Meadow Reliance

His Granddam . . .

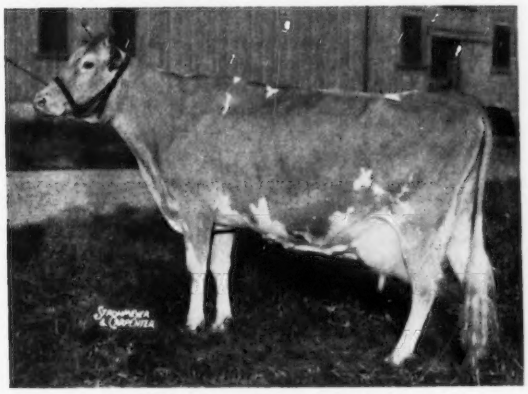

McDONALD FARMS COQUETTE
Classified Excellent '47 '50—VG '48
13928—708—G. 5 P. R. sons, 3 A. R. daughters.
Sire: Green Meadow Mahomet
Dam: Rosemount Poinsetta

Line-Bred Green Meadow to "King" and "Prince"

AT $750.00
THIS ONE IS TOPS

TYPE, PRODUCTION, LONGEVITY

1. ***Himself:*** Born November 4, 1952. A rugged, well grown calf, deep bodied, deep flanked, and on a good set of legs. Medium to light fawn, about one-quarter white.

2. ***His Dam:*** By an outstanding son of Green Meadow Coronation Prince. Classified Very Good at 11. Again in calf at 14. Her records: 14126—802—Jr2, 16511—899—AA. 2 P. R. sons, 3 A. R. daughters.

3. ***His Granddam:*** A granddaughter of Green Meadow Coronation King. One of the outstanding cows in the breed. Again classified Excellent at 12. 13928—708—G. Just calved again at 16. 5 P. R. sons, 3 A. R. daughters.

4. Add to the above FOREMOST PREDICTION and LADY AUGUSTA and you have it—production, type, and outstanding longevity.

WRITE FOR FULL PEDIGREE.

WOODACRES *Royal Guernseys*
BOX 669, PRINCETON, N. J.

FEDERAL ACCREDITED HERD NO. 526351
•
N. J. ABORTION-FREE HERD NO. 424

ATHERTON W. HOBLER, OWNER • GEO. M. NEWLIN, MGR. • A. M. GOEDECKE, HERDSMAN • TEL. HOPEWELL, N. J. 361

"Goldie" . . .

(Continued from page 393)

chine and how GOLDEN GUERNSEY milk is handled on the farm. Many others drove to the farm in their own cars.

Each child visiting the exhibit was given a souvenir pencil with "GOLDEN GUERNSEY—America's Table Milk" imprinted on it, and when they could spell "Guernsey" they were given a half-pint bottle of GOLDEN GUERNSEY milk. Their parents were given a coupon worth three cents on a two-quart purchase of GOLDEN GUERNSEY milk from any distributor in Middlesex, Mercer, or Somerset Counties, and literature on the value of GOLDEN GUERNSEY.

Eight sets of China Guernsey jugs were awarded as door prizes during the week, and were won by residents of New Brunswick, Highland Park, and Irvington, N. J., and Bridgeport, Connecticut.

The exhibit was publicized before opening by newspaper and radio releases and by bottle collars, distributed by Cream-O-Land Dairy to their customers. Two thousand of these collars were also placed on door handles throughout the nearby housing developments. Spot radio announcements were made throughout the week of the exhibit.

In spite of bad weather the first part of the week, it was felt that the turnout was more than satisfactory. It was particularly gratifying when parents visited the exhibit at the request of their youngsters, and when many of the children returned after the first day or two with money to "buy some of that good GOLDEN GUERNSEY Milk" to take home. Driver salesmen for the dairy are already reporting an increase in GOLDEN GUERNSEY sales. A number of other GOLDEN GUERNSEY distributors in the state visited the exhibit.

Credit for the success of the exhibit is due Samuel Schneir of Cream-O-Land Dairy; H. Malcolm Adams, his two daughters and his farm employees; the Rosedale Nursery of Princeton for supplying the cedar post and rail stall; the Middlesex County Park Commission for other fences; the DeLaval Company and the Cherry-Burrell Corporation, and the Limecrest Company of America for supplying the crystal spar which was spread in front of the dairy.

Calendar . . .

(Continued from page 376)

July 30. Western Massachusetts Field Day, Philip Picard's Lone Maple Farm, Feeding Hills, Mass.
Aug. 1. State Dairy Cattle Show, Windsor, Maine.
Aug. 8. Capital District, N. Y., Show, Fairgrounds, Altamont, N. Y.
Aug. 10. Western Massachusetts Regional 4-H Show, Eastern States Exposition Grounds, Springfield, Mass.
Aug. 11. Connecticut Parish Show, Fairgrounds, Durham, Conn. Henry Thomas, judge.
Aug. 12. New Hampshire Parish Show, Fairgrounds, Hopkinton, N. H. Henry Thomas, judge.
Aug. 13. Vermont Parish Show, T. Redfield Phillips' Farm, Montpelier, Vt.
Aug. 15. Newport County, R. I., Parish Show, Portsmouth Priory, Portsmouth, R. I. Prof. Hilton Boynton, judge.
Aug. 15. Hampden County, Mass., 4-H Show Eastern States Exposition Grounds, Springfield, Mass.
Aug. 15. Massachusetts Field Day, Flying Horse Farm, South Hamilton, Mass.
Aug. 22. Worcester County, Mass., 4-H Fair, Spencer, Mass.

Maryland Field Days

July 22. Delmarva G. B. A. Field Day, Hebron.
July 23. Eastern Shore G. B. A. Field Day, Pioneer Point Farm, Centerville.
Aug. 1. Washington, Frederick and Carroll Counties District Show, Hagerstown.
Aug. 8. South Central G. B. A. District Guernsey Show, University of Maryland, College Park.
Aug. 14. Baltimore-Harford and Cecil Counties District Guernsey Show, Timonium.

Minnesota District Parish Shows

June 23. Southeast Show, Lewiston.
June 24. Twin City Show.
June 25. Central Show, Paynesville.
June 26. Carver County Show, Watertown.
June 27. Northeast Show, Aitkin.
June 29. Lakes Region Show, Clarissa.
July 10. South Central Show, Owatonna.

Oklahoma Field Days

July 13. Mungle Dairy, Atoka.
July 14. Primrose Farm, Ardmore.
July 15. Meadow Lodge Farm, Oklahoma City.
July 16. Oven Guernsey Farm, Enid.
July 17. Northeastern Oklahoma A. & M. College, Miami.

Mrs. Clarence J. Marsh

THE death of Elizabeth Kelly Marsh, at her home, Canandaigua, N. Y., on April 30, at the age of 45, brings sadness to the large circle of friends who have known her. Her memory will be treasured by the many members of the Guernsey fraternity who have enjoyed her presence at Guernsey events or the friendly hospitality of a visit in the Marsh home.

Our sincerest sympathy is extended to Clarence, and to sons John and Allen, to whom we also wish every success in the further development of their fine Guernsey herd at Marsh Farms.

Herman Appointed Executive Secretary

DR. Harry A. Herman, Dairy Husbandry Division of the University of Missouri, has been selected as Executive Secretary of the National Association of Artificial Breeders. Prof. Herman has had much experience in the field of artificial breeding and dairy science. He will assume his new duties the later part of the summer.

Barlow Honored

FLOYD S. BARLOW, Glenwood, Fla., long-time Secretary of the Ohio G. B. A., was honored recently at Ohio State University by the Student Unit of the American Dairy Science Association. Each year this student organization honors an individual for his outstanding contribution to the dairy industry in Ohio. A picture of Mr. Barlow, which will be displayed permanently in the Dairy Department at Ohio State University, was unveiled and the presentation made by Howard J. Ziegler, well-known Ohio Guernsey breeder and a Director of the Ohio G. B. A.

Floyd S. Barlow being congratulated by Howard Ziegler for receiving recognition by the Student Unit of the American Dairy Science Association.

Will Award Trophy

A MEETING of the show committee of the District 5, Pa., G. B. A., was held on April 7 at the home of Robert Mayhew, Belle Vernon. The purpose of the meeting was to discuss the possibility of the trophy to be donated jointly by the various members of District 5. It was decided that a trophy on a yearly basis be given to the best uddered cow, bred and owned by the exhibitor, at the Allegheny Free Fair. Roger Sichi, Jr., and Roscoe Thomas represented Washington County; John Dunay and George Shoaf represented Fayette County, and Robert Mayhew and Andrew Stewart represented Westmoreland County.

Herds Classified

A total of 554 cows in 20 herds were classified in the territory of R. L. Holden during the period from April 13 to April 24 by C. B. Finley, official classifier. A summary of the results shows six were rated Excellent, 86 Very Good, 279 Desirable, 137 Acceptable, 35 Fair and 11 Poor.

The herds classified in Ohio were those owned by D. G. Arnold, Bucyrus; Raymond C. Bockbrader, Pemberville; Meade Farnham and Son, Edgerton; Carl Fortkamp, Coldwater; Leonard A. Gottfried, Upper Sandusky; Warren Guinther, Nevada; Burton Honsberger, Sycamore; Luther and Laura Laymon, Gambier; Clyde E. Marsh, Hamilton; F. L. Moore and J. R. Weller, Fremont; Ohio State University, Columbus, and Esther F. and John W. Shultz, Galena.

In Michigan they were Margaret A. Couzens, Birmingham; Charles D. Ferguson, Almont; Edwin H. Goodman, Hemlock; Franklin L. Troost, Williamston; Henry Van Farewe, Zeeland, and Warren E. Watson, Hemlock.

In Indiana the herds classified were Earl Crawford and Son, Milton, and Erwin K. Wetzel, Mooresville.

New State Champions

ALABAMA

Jr3 305C 3x — Mo-La-Jac Benedict's Sarah 1130993, 9205 pounds milk, 502 pounds butter fat, (915 TM). Breeder and owner, Clyde L. Coe, Dothan.

FLORIDA

5yrs HIR 365 — Kennersley Ida 1017556, 12129 pounds milk, 666 pounds butter fat (746TM). Breeder, Eugene M. and Esther P. Callis, Church Hill, Md. Owner, C. E. Donegan, Largo.

KENTUCKY

Sr4 365C — Red Cross Lucky Alfa 1091015, 11841 pounds milk, 682 pounds butter fat (1027TM). Breeder and owner, Edward Pruett, Winchester.

NEW JERSEY

Jr4 365 — Ideal's L. D.'s Charm 1183953, 19284 pounds milk, 1007 pounds butter fat (1095TM). Breeder and owner, Jacob Tanis Augusta.

Sr2 365C — Ideal's Beacon's Lassie 1384357, 15956 pounds milk, 841 pounds butter fat (1095TM). Breeder and owner, Jacob Tanis, Augusta.

NEW MEXICO

Sr2 HIR 365 — Interlochs W. C. Gracious 1186627, 10487 pounds milk, 505 pounds butter fat (930TM). Breeder, Vernon Ashbrook, Pueblo, Colorado. Owner, J. W. Taylor, Las Cruces.

VERMONT

Jr2 HIR 365 — Ken Jessica 1220727, 9990 pounds milk, 496 pounds butter fat, (730TM). Breeder and owner, C. J. Wilcox and Sons, Shelburne.

WISCONSIN

Sr4 305C 2x — Malloy King's Kristina 1031567, 13507 pounds milk, 732 pounds butter fat (610TM). Breeder, Walter C. Domaszek, Amherst Junction. Owner, Raymond Domaszek, Amherst Junction.

Hamilton Official Delegate

T. KLINE HAMILTON, vice-president of the Diamond Milk Products Company, Columbus, Ohio, has been named by the Secretary of the Department of State to be an official delegate to represent the U. S. government at the International Dairy Congress at The Hague, Holland. Diamond Milk Products Company is a GOLDEN GUERNSEY distributor, and Mr. Hamilton has had many years of experience in the milk industry. Mr. and Mrs. Hamilton sailed recently and will visit Guernsey breeders on the Island of Guernsey.

Join the battle for customers—now!

Here's Why You Should Support the American Dairy Association Set-Aside This Year

Today dairy products are in a life-or-death battle for customers—a battle against cheap imitations that threaten to steal your markets. You can help win this battle for customers by joining the ADA set-aside this year. Here are a few of the many reasons why you and your neighbors should support the American Dairy Association set-aside now:

1 The American Dairy Association is the dairy farmers' own organization—charged with the job of advertising dairy products. To meet the challenge of cheap imitations, your set-aside dollars are needed.

2 This is no time to let your neighbors carry the ball for you—too much of your own welfare is at stake. Most dairymen support ADA—and have been doing their part in the battle for consumers. If you sell milk or cream you owe it to yourself and your neighbors to join the set-aside. (If you have a question about set-aside arrangements in your area, write Les Will, Manager, American Dairy Association, 20 No. Wacker Drive, Chicago 6, Ill.)

3 The cost is low—it averages only about 50¢ per cow.

4 The American Dairy Association sponsors research at state colleges and other public and private laboratories—research which finds new uses for dairy products—new markets for the milk and cream from your farm.

5 The American Dairy Association works closely with large food companies and stores in putting large displays of dairy foods before the shopping public—to encourage buying.

6 ADA studies new methods of packaging, distributing and selling dairy products. And when better methods are found, ADA helps stores and dairy plants put them to work.

Here's what farm leaders say about ADA

Ezra Taft Benson, Secretary of Agriculture: "The best of all dairy farm programs is a sales program aimed at expanding the market for dairy foods. One of the best of these is the American Dairy Association sales program which you support by the set-aside at your dairy plant. It merits support."

Hoard's Dairyman: "Sell or suffer! We either must get out and sell our products, or suffer the loss of our markets."

Herschel D. Newsom, Master, National Grange: "The dairy farmer faces the problem of adequately selling his products. Consumers must be more fully informed of the tastiness . . . and economy of dairy foods. The ADA sales campaign is an excellent means to this end."

O. R. Wilkins, Pres., National Creameries Association: "In my opinion, no program offers nearly as much opportunity for the dairy industry to solve its most pressing problems as that conducted by the American Dairy Association. It should be supported by every dairy farmer."

Allan B. Kline, Pres., American Farm Bureau Federation: "In the present situation there is no doubt whatever of the necessity for a really effective advertising, research, publicity and merchandising program to improve the marketing and expand the use of dairy products."

W. P. Davis, Acting Pres., National Milk Producers' Federation: "Imitations are currently the greatest problem of the dairy industry. Advertising is our best bet for maintaining and increasing our markets. Support the set-aside."

The Dairymen Who Manage ADA Urge Your Support of Set-Aside

You can join the battle for customers by allowing your dairy plant to make necessary deductions from your milk or cream check during the set-aside period.

MERRILL N. WARNICK, *President* (Utah dairy farmer)

LYMAN D. MCKEE, *Vice-President* (Wisconsin dairy farmer)

American Dairy Association

"Voice of the Dairy Farmer"

20 North Wacker Drive, Chicago 6, Illinois

Seath and Shultz
SALES SERVICE

Consignment and Dispersal Sales—Private Sales
Consultant Service on Management and Breeding Problems
—Your Inquiries Invited—

MIKE SEATH
Far Hills, N. J.
Ph. Millington
7—0623M

E. M. Granger, Jr.
Auctioneer

EARL SHULTZ
Peterborough, N. H.
Ph. Peterborough
124

WESTERN GUERNSEY SERVICE

C. W. (Jack) Robinson
P. O. Box 34
Clements, California

Victor Gray
335 W. Louie Ave.
Lodi, California

WESTERN GUERNSEY SERVICE

FRED C. WETMORE CO.
LIVESTOCK PHOTOGRAPHERS
4323 W. 143rd St., Cleveland 11, O.
Phone: WINTON 1-8095

Champaign County, Ohio, Banquet

BY HOWARD M. FEATHER
Secretary-Treasurer

THE annual banquet of the Champaign County G. B. A. was held at Urbana, Ohio, on February 20 with 216 Guernsey breeders and guests in attendance. This number included 36 members of 4-H and FFA groups in the county that were introduced by Kenneth Rinehart, local county agent.

Director of Agriculture and Mrs. Howard Foust were honored guests. Also present were Dr. and Mrs. McKitrick, the former representing the State Association and giving an interesting short talk. Guest speaker was Paul Frank, news analyist for Radio Station WHKC, Columbus.

The tables were elaborately decorated with GOLDEN GUERNSEY material and GOLDEN GUERNSEY glasses were given as souvenirs to all who attended.

Choose the Creamery Package
Write Dept. B.P. for Bulletin!

MILKEEPER

THE Creamery Package MFG. COMPANY
1251 W. Washington Blvd., Dept. B. P., Chicago 7
SELF-CONTAINED OR REMOTE CONDENSER UNITS

A. "Tony" JARDINE
PURCHASING AGENT HERD MANAGEMENT

After many years' experience with the leading herds, I am sure I can be helpful in selecting or improving your herd.

Doylestown, Penna.
Box 81

IMPORTING EXPORTING

Telephone: PLUMSTEADVILLE 2853

Started Testing

The following breeders have started their herds on Official Test:

ADVANCED REGISTRY

Emil Anderson, Knollhurst Farm, R. No. 1, Box 100, Sturgeon Lake, Minnesota.

Uno Danska, Elno Guernsey Farm, Box 225, Buhl, Minnesota.

Helen H. Diefendorf, High Hollow Farm, R. D. No. 1, Newton, New Jersey.

Ada and Harold D. Menken, "Corotoman," Upperville, Virginia.

John L. and A. Charlotte Milne, Kennersley Farm, Church Hill, Maryland.

August J. Minke, Jr., Lamina Farm, Mount Angel, Oregon.

Mr. and Mrs. Paul Moore, Hollow Hill Farm, Convent, New Jersey.

Sara F. Nye, R. No. 5, Greeneville, Tennessee.

Mr. and Mrs. J. Scott Parrish, Jr., Miniborya Farms, R. No. 10, Box 201, Richmond, Virginia.

I. P. Smith, Wildwood Run Farms, R. F. D. No. 1, Box 399, Maumee, Ohio.

HERD IMPROVEMENT DIVISION

University of Arkansas, Fayetteville, Arkansas.

Hazel H. Beach, Cogniac Farm, R. R. No. 3, London, Ohio.

Richard Beard, Bon-Air Farms, Georgetown, Illinois.

Robert L. Dortch, Roldo Dairy Farm, Scott, Arkansas.

Donald Dunn, Farm-In-A-Day, Moses Lake, Washington.

James Stanley Frazer, Beaufort Farm, Earleville, Cecil, Maryland.

John T. Hamilton, II, Lakeside Farms, Marion, Iowa.

Dr. and Mrs. Wayne B. Henderson, Rapaway Ranch, Sequim, Washington.

C. Wayne Keener, Kirkview Farm, Carmichaels, Pennsylvania.

Clifford A. McBride, Wheeler Farm, Wheeler Avenue, Riverside, Rhode Island.

E. Cash and Ruby Moore, CaRu Farm, R. No. 1, Melba, Idaho.

Wilmer T. Orth, Sunny Lea Farm, Oconomowoc, Wisconsin.

William L. Vaughan, Elm Hill Farm, Hallowell, Maine.

Paul A. and T. C. Warrington, Char-Dam Farm, R. No. 1, Salem, Ohio.

Guernseys High in Baltimore County, Md.

BY HORACE B. DERRICK
County Agent

GUERNSEY breeders fared well in Dairy Herd Improvement work in Baltimore County, Md., during the past year as some of the top honors were won by Guernsey breeders. At the annual meeting of the Baltimore County Dairy Herd Improvement Association No. 1, Christian Klapproth, Phoenix, received the award for having the highest producing herd in the Association for the year 1952. His herd of registered Guernseys, with 22.34 cow years, averaged 9300 lbs. of milk and 455 lbs. of fat.

At the annual meeting of the Baltimore County Dairy Herd Improvement Association No. 2, a Guernsey herd, owned by Jordon B. Wheeler, Jr., Upperco, was second high in the Association with 21.4 cow years averaging 9494 lbs. of milk and 435 lbs. of fat.

Kentucky All-Breed Judging School

By Ballard K. Bennett

Approximately 38 men attended the Kentucky All-Breed Judging School which was a two-day affair conducted by Dr. D. M. Seath, University of Kentucky Dairy Department, and his staff. Ayrshires, Brown Swiss, Holsteins, Jerseys and Guernseys were judged. These men moved as a group from one section of the state to another to participate in judging the various breeds.

On the night of the first day, a discussion of The American Guernsey Cattle Club booklet, "Judging and Showing Procedures," took place in the form of a dinner meeting. This discussion was led by George Harris, former extension dairyman for the University. Many questions developed and were asked by the participants. Colored slides of outstanding cows and bulls of the five major dairy breeds were shown and each breed fieldman named the cows and gave their approximate production and show ring winnings. McDonald Farms Jeweler, Adohr Eldor Pearlette, Quail Roost Noble Primrose and Hagan Farms Merry Song were the Guernseys shown. On the following day, the Guernsey herd of Carlton Youngman, Shelbyville, Ky., was used as a source of three classes of Guernsey cattle. These classes were officially placed by a Judging Committee consisting of Mr. Harris, Dr. Seath and Ballard K. Bennett, national fieldman. The men who represented Guernseys in the school were J. L. Coots, Finchville; Professor H. B. Monier, Berea College, Berea; James Woody, Columbia, and Claude Newman, Philpot. Ed Pruett participated in the activities during the first day of the school.

Golden Guernsey at Urbana, Ohio

The Ohio G. B. A. co-operated with Carl A. Bowers, Med-O-Pure Dairy representative, Marysville, Ohio, in putting on a three-day Golden Guernsey sampling demonstration held in connection with the grand opening of Yocum's new supermarket. Approximately 500 quarts of Golden Guernsey four per cent Homogenized milk, in paper, were moved on that occasion.

The Ohio G. B. A. and Mr. Bowers set up an attractive display booth with the Golden Guernsey turntable. A lady demonstrator was engaged to take full charge, and she did an excellent job and made a large number of contacts for the first time for

"KANT-KOM-OFF" COW BLANKETS

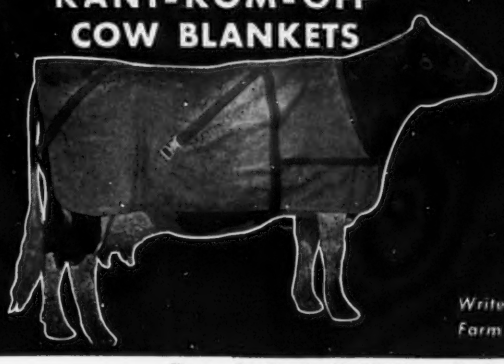

EXCLUSIVE FEATURES
- PATENTED KANT-KOM-OFF BUCKLE
- HIGH GRADE DUCK CONTAINING NO FILLER TO WASH OUT
- FULLY ADJUSTABLE LEG STRAPS
- DOUBLE REINFORCED AT ALL POINTS OF STRAIN
- TRIPLE THICKNESS AT NECK
- IMMEDIATE DELIVERY

Write for your free Laacke Farm Supply Catalog today!

R. LAACKE CO.
1033 W. WALNUT STREET - MILWAUKEE 5, WISCONSIN

Daisy Cattle Markers

Solid brass tags and brass-plated chain.
No. 21—FOR NECK. Adjustable. Tags numbered both sides. $13.25 per dozen.
No. 17—FOR HORNS. Adjustable. $9.20 per dozen.
No. 38—DOUBLE PLATE NECK CHAIN. Upper portion strap, lower portion chain. $14.50 per dozen.
Write for catalog. Sample mailed for $1.00.
GOLDEN ARROW FARMS
Dept. 7 Box 7 Huntington, Indiana

Hoof Trimming
Write
ROGER DALE BACON
Box 314, North Oxford, Mass.
Phone Oxford 7-4495

The Guernsey Service Bureau
BUYING and SELLING
Assistance on herd problems
E. E. "AL" VARY
Phone 1830
R. F. D. 2, Sterling, Illinois

PIONEER DAIRY FEEDS
Was it a coincidence...
that three of the five herds selected for *Hoard's Dairyman's* Judging Contest were Pioneer-fed herds?
We prefer to believe it was because more and more of America's top dairy herds are joining the Pioneer Parade.
Good Cows—Good Management and Good Feeds
Make Great Partners
Write today for tomorrow's feeding program
HALES & HUNTER CO.
141 W. Jackson Blvd. Chicago 4, Ill.
Mills at Chicago, Ill. • Marshall, Mo. Wilmington, Del. • Lexington, Ky.

Specialized Service For Farm Owners
SURVEYS-CONSULTATION-MANAGEMENT-BOOKKEEPING-LIVESTOCK SALES
We offer a confidential helpful service based on many years of farming and livestock experience in over 20 states.
Full information upon request. Ask for folder.
BURLINGAME, FIELD, PIERCE & BROWNE, INC.
158 MAIN STREET, PUTNAM, CONNECTICUT
518 TURKS HEAD BLDG., PROVIDENCE 3, R. I.
and
45 WEST 45TH STREET NEW YORK 19, N. Y.

for well groomed stock

WESCO SHAMPOO

Fine, non-irritating, liquid oil soap. Cleans coat and skin thoroughly. Gives coat soft, silky appearance. Pt. 50c, Qt. 85c, Gal. $3.00 (postage extra).

Weston COAT BLOOM

Oil dressing, properly blended to give coat glossy, natural appearance. Non-sticky, easy to apply. Pt. 50c, Qt. 75c, Gal. $2.50 (postage extra).

WRITE FOR FREE CATALOG

WESTON MFG. & SUPPLY CO.

1933 Speer Blvd. Denver, Colo.

STROHMEYER & CARPENTER, Inc.

Photographers of Animals

White Plains - Box 788 - New York

Position Wanted

Working farm manager, middle aged, 25 years breeding Guernseys. Capable of taking full charge of any herd on A. R. test, fitting for sales, shows. Experience in grassland or all crop farming. Prefer salary with percentage basis. Married. Available about July 1. Best of references.

Write Box 60
Guernsey Breeders' Journal
Peterborough, N. H.

DOUBLE THE VALUE OF YOUR HAY CROPS

Make top-quality hay in ONE day with an All-Purpose Drier! Doubles feed value! Only drier with fuel-saving "Giant Jet." Foolproof, FIRE-SAFE models to fit every need.

FREE GUIDE MAIL COUPON NOW!

PEIRSON-MOORE CO., Dept. 605 Lexington, Ky.
Send Free Crop-Drying Guide to:
NAME
STREET OR R.F.D.
TOWN STATE

GOLDEN GUERNSEY in the Urbana community.

Mr. and Mrs. Yocum, owners of the store, co-operated 100 per cent and are anxious to move GOLDEN GUERNSEY for the first time.

Guilford Community Livestock Show

BY J. McK. JETER

FOR the past 10 years, the Guilford College, N. C., Community of Guilford County have held an annual community livestock show. This show has become a real part of the year-round community activities. Each year, 4-H and FFA boys' and girls' judging teams compete for the top team in dairy and beef cattle. There is also an excellent fitting and showing contest.

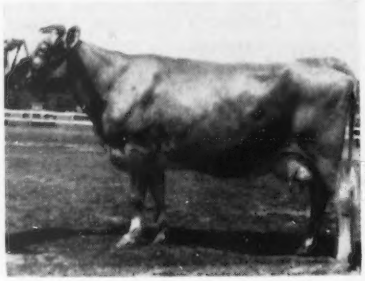

Knightdale Princess Marigold, grand champion at the Guilford Community Show, owned by Clarence and Charlie Knight.

One of the outstanding winners in the showmanship contest for five years was Red Knight. This year his cousin, Robert Driver, won the showmanship contest, and Red's brother, James Knight, was second place winner. Red and James have been Guernsey club boys for many years.

Two Guernsey breeders, Knight Brothers and L. B. Gallimore, and James and Red Knight, junior breeders, showed cattle in the Guernsey classes. Knightdale Farm, owned by Clarence and Charlie Knight, showed both the grand champion bull and the grand champion female. The grand champion bull was Klondike Premost Neptune and the grand champion cow was Knightdale Princess Marigold. L. B. Gallimore showed an outstanding heifer calf to top place in the calf class.

"Master" Joins COBA Stud

GARDENVILLE CHARITY'S MASTER, one of the top proved sires in the Mid-West, was just recently purchased by the Central Ohio Breeding Association from Maurana Farms, owned by Dr. M. L. Weldy, Goshen, Indiana.

"Master" is a son of Pine Manor King Melody Master and Clearland Butterfat Charity, 14856—697—6yrs—365C—3x. Manager Richard Kellogg believes that "Master" is one of the top COBA Guernsey sires.

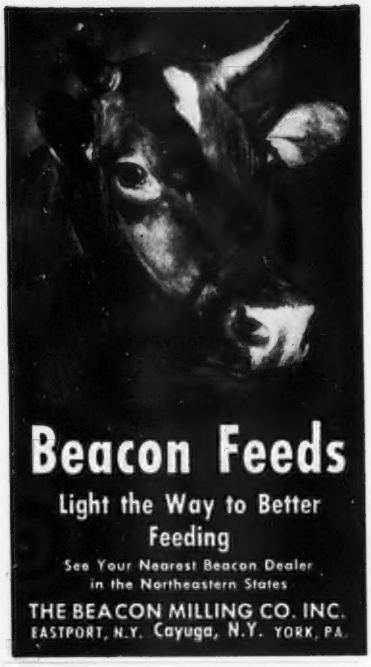

Beacon Feeds

Light the Way to Better Feeding

See Your Nearest Beacon Dealer in the Northeastern States

THE BEACON MILLING CO. INC.
EASTPORT, N.Y. Cayuga, N.Y. YORK, PA.

GLENN LECKY
AUCTIONEER
Guernsey Cattle Sales
Holmesville - Ohio

Tell The Story With

DISPLAY SIGNS

Attractive — Practical
Convenient — Useful

These attractive display signs are chrome framed, glass covered, with white solid plastic display lettering attractively spaced on a black felt background.

DEEP LAKES WANDA
BORN 4 14 43 REG 793055
14635 711 SR4
15561 726 6 YRS 365 C
S DEEP LAKES WANDERER
D DEEP LAKES PENALOPE
17971 759 6YRS 365
CALVED 8 31 51 DUE 9 7 52 C

These signs are easy to keep clean, dust free and moisture proof. They have hooks for easy hanging and copy can easily be changed.

SIZES
7¾" x 15" with 100 letters—$4.95
12 " x 15 with 150 letters—$6.95
(Prices quoted are for orders of 10 or more)
Frames for 62 ancestor pedigrees—$4.95

Note: When ordering Display Signs please indicate data to be displayed and exact letters will be sent.

For Complete Information and Samples Write
WILLIAM CHILCOAT
Deep Lake Farm — Lakeville, Conn.

Ollasses Farm Sells Bull

FRANCIS GINN, Ollasses Farm, Novelty, Ohio, writes that the bull calf by Riegeldale Melba's Interceptor, out of Red Cross Noble Ruth, featured in their February 15, 1953 Journal advertisement, has been sold to W. O. Boehle and Son, Lawrence, Kansas. Mr. Boehle and his son Gerald are following a Maxim breeding program in their herd. They have used such bulls as Quail Roost Lucky Prince, Quail Roost King's Beau's Maxim, Boehle's King's Africander (son of Beau's Maxim), and Damsel's Aristocrat. The Boehle's has completed many top HIR records including a National class leading record on Boehle's Prince's Fanny, 15765—919—Sr4—HIR—2x. The dam of "Fanny" has a class leading record, Springdale Faithful, 16616—944—10yrs—HIR—2x.

Seward, Neb., Parish Show

By GEORGE W. CHAMBERS

ABOUT 200 turned out to the District No. 1 Parish Show at Seward, Neb., on May 7. The Seward Chamber of Commerce co-operated with the District G. B. A. in sponsoring the show, and provided generous awards in the judging contests. Bill Hitz, Polk City, Iowa, did his usual excellent job in judging the show. There were 16 exhibitors and over 50 head in the show.

Paul Riggert, Lincoln, had grand champion cow in Easto Violet, a daughter of Pine Manor King's Challenger. Junior champion female was Fawnlyn Kingsman Lady, shown by Arnold Bremer, Palmyra. Leroy Ficke, Milford, had junior and grand champion bull in Prairie Rose Kadi's Generous, and Grabowske Brothers, Beatrice, had the senior champion bull. The firsts were well divided, with Arnold Bremer taking three, Skyline Farm, LeRoy Ficke and Egger Guernsey Farm two each, and John McKenzie, Leo Imig, and Grabowske Brothers one each. In the judging contests, Dick Hardin, Lincoln, was high in 4-H, Rodney Imig in FFA, Don Eggers for the men, and Mrs. Paul Riggert for the women.

Cal Poly Holds Contest

CALIFORNIA State Polytechnic College recently held the State Final Judging Contest for Future Farmers of America. Over 230 teams from 80 California high schools were in the finals. The high team in dairy cattle judging was Tomales, second Petaluma and third Hanford. On the Tomales team, high individual in judging Guernseys was Don McFadden, while Richard Steinkopf, Santa Rosa, and Carl Nommsen, Petaluma, tied for second place.

Seath and Shultz
SALES SERVICE

SALES SCHEDULE

June 6	4th Green Meadow Sale Interstate Fairgrounds, Trenton, N. J.
June 17 & 18	Fairlawn Farms Dispersal Port Chester, New York
July 29	Mid-Summer Milk Sale Old Farms, Farmington, Conn.
August 8	Maine State Sale, Augusta, Me.
August 24	Hidden Acres Consignment Sale Farmington, Me.
September 15	Connecticut State Sale Old Farms, Farmington, Conn.
September 30	Essex County Sale, Topsfield, Mass.
October 23	N. H. State Sale, Durham, N. H.
November 18	8th Yankee Special Sale, Northampton, Mass.
July 29	Mid-Summer Milk Sale Old Farms, Farmington, Connecticut

This sale is made up of cows and heifers close to freshening. There has always been an active demand at this time. Selections are now being made for this sale. Please get in touch with us concerning consignments.

August 8 — **Maine State Sale, Maine Breeding Association Farm, Augusta, Me.**

Selections for this sale will be made early in June. Drop us a line about females you can consign. This sale comes at the right time of the year, as "down country" buyers are looking for cattle.

August 24 — **Hidden Acres Sale, Farmington, Maine**

Mr. and Mrs. John Pillsbury, and the boys, have built up the herd with the idea of a sale each year. The young stock is the best ever raised on the farm. We spent a lot of time making the selections. It is a young lot, with the majority freshening in August and September. Wethersfield (Danvers) will be the guest consignor.

Other Selection Trips—

We will be with the Essex County Sales Committee in June selecting for this top fall sale. This sale is open to the world for consignments.

The Connecticut State Sale selections will be made in early July.

BULLS — BULLS — BULLS

We have listed proved sires and some top young bulls. We welcome your inquiries.

— BRED HEIFERS —

Several lots of bred heifers freshening in the fall. Calfhood Vaccinated.

SEATH AND SHULTZ PETERBOROUGH, N. H.

MIKE SEATH
Far Hills, N. J.
Ph. Millington
7—0623M

E. M. Granger, Jr.
Auctioneer

EARL SHULTZ
Peterborough, N. H.
Ph. Peterborough
124

$1.35 Each Postpaid
ROPE HALTERS with Style and Quality

Extra Superior Quality Manila Rope assembled with metal clamps, adjustable in size, with long lead. A stable and show halter all in one.

Lots of 10 or more only $1.25 each, post paid in U.S.A. If you live in California add 3% sales tax.

LOTS OF 10 $1.25 EACH

ORDER TODAY

MAC-RĀ COMPANY
SANTA BARBARA • CALIFORNIA

Just Out!
BIG 1953
"CATTLE-LOG"
THE BOOK OF
"A Thousand and One"
LIVESTOCK ITEMS
SEND FOR IT
GEO. F. CREUTZBURG & SON
DRAWER 152 WAYNE, PA.

Diamond Glitters With GOLDEN GUERNSEY

BY CARMAN B. HILL

AN efficient salesmen's contest, plus coordinated advertising, has Columbus, Ohio, talking about and buying Diamond's GOLDEN GUERNSEY Homogenized. Diamond Milk Products, Inc., Columbus, swung their progressive organization into operation and made a definite impression on the Columbus market. The first day GOLDEN GUERNSEY Homogenized was sold, Diamond's salesmen (each known to Columbus citizens as "Diamond Joe") sold 1,193 half gallons of GOLDEN GUERNSEY Homogenized milk.

It was no accident. It was the result of intelligent personnel and sales management. Any organization must have unassailable standards of fairness and stalwart leadership before such a campaign can succeed as well as Diamond's is succeeding.

Here is what happened to push GOLDEN GUERNSEY Homogenized over on the Columbus milk market:

Diamond's executives waited until the time was right to sell the new product. Huber Denlinger, Ohio G. B. A., had been recommending GOLDEN GUERNSEY Homogenized to Diamond for many months. Ray Eichenberger, general manager, finally said "Go," after thorough conferences with Stanley Smith, president, T. Kline Hamilton, executive vic-president, Sam Griggs, sales manager, Mr. Denlinger, his plant men and sales personnel.

Plans for a sales campaign were made. On April 14 and 15 sales meetings were held with the driver salesmen.

T. Kline Hamilton, executive vice-president, a member of the Advisory committees of the Department of Agriculture for 20 years, past president of the Milk Industry Foundation, started the meetings by giving relevant information about the company to the personnel. He explained just how the company stood in relation to the hot competition in Columbus, where the incoming dollars go and what the opportunities are for Diamond employees. To climax his opener, he showed a large chart with a black spot in the middle. "What do you see here?" he asked. "A black spot" was the reply. Then Mr. Hamilton ably explained that most people see the black spot—the black side of things—the disadvantages instead of the much larger white area around it which stands for the opportunities, advantages, and enjoyable things. Mr. Hamilton left for Europe a few days after his talks with Diamond personnel. He was named by the office of the Secretary of the Department of State to be an official delegate to represent the United States government at the International Dairy Congress at The Hague, Holland, June 22-26.

Richard Stafford, Diamond's fieldman, continued the sales meeting showing why GOLDEN GUERNSEY Homogenized milk is worth more. His colorful charts clearly explained the extra protein, butterfat, vitamins, calcium, and other minerals in GOLDEN GUERNSEY. The careful supervision of production from selected herds, the flavor of GOLDEN GUERNSEY and the food energy in it, were emphasized in Mr. Stafford's presentation.

John Corbett, of the Harry M. Miller, Inc., Advertising Agency, outlined the advertising program so the driver salesmen would know just how much backing they had.

Four large newspaper advertisements show a boy anxiously looking at a glass of GOLDEN GUERNSEY milk. He says, "Look Ma! It's Homogenized." One of the advertisements was in two colors, and advertisements were placed in The Columbus Academy of Medicine Bulletin and letters telling all about GOLDEN GUERNSEY Homogenized were mailed to doctors and wholesale customers. Two color Dayglow truck posters with the boy saying, "Look Ma! It's Homogenized," were used.

Sixty-six TV spots in two weeks using the "Look Ma! It's Homogenized" theme hit the public at home, and for additional impact 54 radio GOLDEN GUERNSEY "Look Ma" jingles came over the air.

Sam Griggs, sales manager for Diamond, announced the sales contest for driver salesmen. Then he outlined the goals. First, to convert the customers who were taking the 700 quarts of creamline GOLDEN GUERNSEY to Homogenized GOLDEN GUERNSEY. Diamond discontinued this product and had only a few complaints.

Next, he showed his salesmen how they could benefit themselves and their company by selling for quality, asking for the order, and asking customers to try it for a week. "This," he said, "will give you good insurance against competition, and nobody will get mad at you for selling in their interest."

The ultimate goal of the contest is to sell 50 half gallons per route per day. The sales contest will run for eight weeks. At the end, salesmen will be awarded the prizes they earned and the 10 high will probably receive a letter of congratulations from the Island of Guernsey, signed by T. Kline Hamilton, who will be visiting there at that time.

Kentucky District 2 Meeting

BY BALLARD K. BENNETT

APPROXIMATELY 30 Guernsey breeders and guests attended the annual meeting of the Shelbyville District G. B. A. on March 25. After a buffet luncheon at the Simpsonville, Ky., High School, a general discussion took place on future district activities and the planning of various events for the year. The field day will be held at Hi-Bank Farm, Anchorage, Ky., on June 26, and the district show was also planned.

Another phase of the program under discussion was pertaining to the possibility of holding the district sale during the spring of 1954, and to have part of the cattle in this sale strictly for junior buyers.

Tribute was paid to Johnny Gowan who lost his life during 1952.

This very active and most interested group of breeders reelected J. L. Coots, Finchville, president, for 1953, while J. E. Bennett, Taylorsville, was elected vice-president, and Louis Oestritter, Jeffersontown, was elected secretary-treasurer. Directors elected were: Raymond Kerr, Shelbyville; Floyd Cottrell, Shelbyville; Pem Whiteside, Coxs Creek; Vernon Brasher, Coxs Creek; A. W. Johnson, Crestwood, and Carlton Youngman, Shelbyville.

Western Mass. Meeting

By JOSEPH PENDERGAST

A WOMEN'S panel was the feature at the March 19 meeting of the Western Massachusetts G. B. A. held at West Springfield, Mass. The subject was, "Should Women Take an Active Part in the Breeding of Guernsey Cattle," and the panel members were Mrs. Roy Parker, Mrs. Phyllis Farnsworth, Mrs. Wendell McGinnis, and Mrs. Lewis King, with Joseph Pendergast, national fieldman, as the moderator. It was the opinion of the 48 in attendance that the women are a big help, and often are not given enough credit.

The executive committee voted to have two spring meetings to instruct 4-H members in fitting and showing their cattle. The new Associate County Agent for Hampden County was introduced and offered his help.

Applicants for Membership

THE following Guernsey breeder has applied for membership in The American Guernsey Cattle Club:

RHODE ISLAND: J. W. S. Lillibridge, East Greenwich, recommended by Walter A. Cook.

Chat . . .

The Michigan G. B. A. office at 212 Abbot Building, East Lansing, Mich., has been discontinued and A. P. Cole, field secretary, now has a new office at 404 Charles Street, East Lansing.

A Proved Sire That Contributes Much To Our Herd

Coronation Majestic's King

His first 9 unselected daughters on HIR test average 8248—416.

Sire: **Coronation Melba's Majestic, A. R.**

Dam: **Sterlingold Judy,** 11393—656—F, 11890—672—AAA. A granddaughter of **Foremost Prediction, A. R.**

"King's" Sire's Dam

CORONATION MELBA
13001—804—GG
2 A. R. sons, 2 A. R. daughters.

Add this "King" inheritance to your herd. His sons for sale. Occasionally we also have a few heifers for sale. Write us your needs.

EASTLEIGH FARMS
Framingham Centre, Mass.

Federal Accredited Bang's Vaccinated Acc. 220

Housatonic Farms, Inc.
Incorporated in 1925
SOUTHBURY, CONNECTICUT

ASK FOR THEM BY NAME

Housatonic Farms cattle will gladly be shown you when on tour with

DUNN & HARWOOD
SALES MANAGERS
SCHOHARIE, N. Y. and CORDAVILLE, MASS.

Or when you have the assistance of the

SEATH AND SHULTZ SALES SERVICE
PETERBOROUGH, N. H.

Many years of selective breeding with proved sires has brought our herd of 140 head to its present height of excellence and productivity. It is indeed noteworthy that our former herd sires were of such quality as to have been purchased by the Massachusetts Selective Breeding Assn. in 1949-50 and that they are still in heavy service there. The only sires they have considered good enough to keep on and on! Our heifers are a particularly impressive, beautifully bred lot this year. They sell at farmers' prices. Come visit one of the few large farms successfully operating on a self-sustaining basis. The cattle must be good!

OUR HERD SIRES

FLYING HORSE ROSE'S PHIL	Dam's record 16650—906
GREEN MEADS LEVITY VINDICATOR	Dam's record 16686—769
HOUSATONIC FARMS' FINANCIER	Dam's record 11946—659—2x

Federal T. B. Accredited—Vaccinated—Conn. Bang's Free Cert. 1584

P. E. MacMaster, Manager — Karl Hutter, Herdsman

Washington County, Pa., Meeting

By Wade White

The monthly meeting of the Washington County, Pa., G. B. A. was held at Claysville on April 28. Five hundred dollars was given by the Washington County G. B. A. to help complete the Youth Building at the Washington County Fairgrounds. The group voted to have Dick Wells, of Maryland, judge the Guernsey Show at the County Fair on August 27, with the 4-H and FFA showmanship contest to be held on August 28. The Association will raffle a calf, donated by Sunnyhill Farms, Inc., Imperial, that will be given away at the fair.

An open discussion on grass silage was held, with Wade White, western representative, as moderator. It was interesting to note that 18 of the 22 farms putting up grass silage last year did not use a preservative of any kind, and were well pleased with the results. Willi Rittenbach, a German exchange teacher, spoke briefly on silage in Germany.

Miami Valley Banquet

By H. E. Denlinger

Ninety-two Guernsey breeders and their friends attended one of the finest and most enthusiastic Guernsey banquets ever sponsored by the Miami Valley G. B. A. at Fairborn, Ohio, on March 12. Howard Paxson, president, was in charge of the banquet program and introduced Ralph Shoemake as toastmaster.

C. R. Huston, president of the Ohio G. B. A., and manager of Franchester Farms, was the speaker. He talked about the future of Guernseys and related some of his outstanding experiences as a Guernsey judge, including 4-H Club shows.

H. E. Denlinger, Golden Guernsey representative for Ohio, gave a strong plea for a continued Golden Guernsey program in that area, and stressed the importance of such a program.

Wives of several local Guernsey breeders furnished excellent vocal entertainment. They included Mrs. Don Wolf, Mrs. Elinora Coy, and Miss June Wolf, accompanist.

Officers and directors of the Association for 1953 are as follows: Howard Paxson, president; William Shawhan, vice-president, and Robert Thomas, secretary-treasurer. Directors are Paul Williams, James Peck, and Ellis Hartley.

North Mississippi Pre-Sale Buffet Dinner

By Ballard K. Bennett

Fifty-three members and guests of the North Mississippi G. B. A. attended the buffet style chicken dinner the night prior to their district sale. The chicken was provided by Tateco Mills, Coldwater, Miss.

Thomas Callicott, president of this group, introduced the out-of-state consignors and expressed his appreciation for their support. Mr. Callicott likewise introduced the sale committee as well as the local consignors. The dinner was held in the sale barn just north of Senatobia, and a small breed booth and Guernsey posters were used in decorating the interior.

Ballard K. Bennett, national fieldman, discussed the North Mississippi program and complimented the sales committee for the fine manner in which the sale had been advertised. He further urged that more breeders test their herd for production and use the classification program to a larger extent. This organization has always had a planned program to follow, with some phase of the planned activities being carried out each quarter of the year.

Applicants of Membership

The following Guernsey breeder has applied for membership in The American Guernsey Cattle Club:

Maryland: Mrs. Willella S. Kriel, Hampstead, recommended by Granville H. Hibberd.

HOWLAND FARM · Brattleboro, Vermont

"BANDMASTER" Is No Longer In Active Service

But The "BANDMASTER" Story Is Still Being Written

FLYING HORSE BANDMASTER, A. R.

30 A. R. daughters, 12 P. R. sons. 14 daughters, 19 records over 700 lbs. fat, 1 over 1000 lbs. fat, 2 over 900 lbs. fat, 4 over 800 lbs. fat.

Truly — A Great Production Sire . . . His Daughters Are The Proof

AGE	NAME	MILK	FAT
Jr2C	**FLYING HORSE MASTER'S HARP**	15687	*917 Class Leader 2nd place
Jr2	**FLYING HORSE MASTER'S CLARISE**	13986	700
Sr2	**FLYING HORSE MASTER'S ROSEBUD**	13419	790
Jr3	**FLYING HORSE MASTER'S ELLA**	15595	806
Sr4C	**FLYING HORSE MASTER'S BETTY**	16914	827
5yrsC	**FLYING HORSE MASTER'S ROSEMARY**	18448	1003
6yrs	**FLYING HORSE MASTER'S ROSALIE**	14292	836
6yrsC	**FLYING HORSE MASTER'S BELLE**	18121	772
7yrs—305C—3x	**FLYING HORSE MASTER'S ROSE**	15425	778

Look At What The "BANDMASTER" Daughters Are Already Doing As Two And Three-Year-Olds At Our Farm

Jr2C	**HOWLAND MASTER'S HILDEGARDE**	13215	724	365
Sr2	**HOWLAND MASTER'S MARGARET**	14109	719	365
Sr3C		14407	753	365
Jr2	**HOWLAND MASTER'S MIRACLE**	12327	708	365
Jr3C	**HOWLAND MASTER'S MARY**	13519	741	365
Jr2C	**HOWLAND MASTER'S MARTHA**	12918	685	365
Sr3C		14320	770	365
Sr4		9596	462	162*
Jr3C	**HOWLAND MASTER'S MELODY**	13841	693	365
Jr2	**HOWLAND MASTER'S LUTE**	8389	466	193*
Jr4	**HOWLAND MASTER'S MUSIC**	5170	276	120*
Jr2	**HOWLAND MASTER'S ACACIA**	4181	208	99*

Some of these "Bandmasters" listed above are on retest, others are on test as two-year-olds. **Their performance indicates that "Bandmaster" was truly a sire of Production.**

Our herd is

Small in ***NUMBERS*** — — *Large in* ***PRODUCTION***

Select in ***QUALITY***

ACCREDITED — NEGATIVE

J. S. BEANE, Herd Supt. WALLACE TAYLOR, Herdsman C. O. ROBINSON, Property Supt.

HOWLAND FARM • Brattleboro, Vermont

"BANDMASTER" . . . A Son Of "FLUTE"

Has Contributed Much To Our Herd.

We Have 20 "Bandmasters" In Our Herd

Two "Bandmaster" Sons From Our FLUTE And HARP Families Will Perpetuate This Bandmaster Blood.

THREE GENERATIONS OF OUR FLUTE FAMILY

A Junior Herd Sire

HOWLAND GAY FLUTE'S BANDMASTER

Born May 20, 1952

Sire: **Flying Horse Bandmaster, A. R.**
(see opposite page)

Dam: **Meadow Lodge Gay Flute, A. R.**
Records made on 3 quarters. 10604—563—Sr3C. On retest, 12030—626—7yrs—339 days. Made 54 lbs. fat in January. She is a daughter of Argilla Flute, A. R.—dam of Alfalfa Farm Flute—she dam of "Bandmaster."

This bull is a double "FLUTE."

Maternal Sister to "Gay Flute's Bandmaster"

HOWLAND GENERAL'S LUTE

12468—747—Jr2C
13005—777—Sr3
On retest, 7334—419—5yrs—141 days, and made 108 lbs. fat in January.

A "Bandmaster" Daughter Of "General's Lute"

HOWLAND MASTER'S LUTE

On test, 8389—466—Jr2—193 days. Made 84 lbs. fat in January.

Our Herd Is Strong In Flute Blood Through Our "Bandmasters" And Through Our Flute Family.

A Typical "Bandmaster"

HOWLAND MASTER'S MARTHA

12918—685—Jr2C
14320—770—Sr3C
On retest, 9596—462—Sr4—162 days.
Made 100 lbs. fat in January.

Her "Bandmaster" Son
Also Retained As Junior Herd Sire

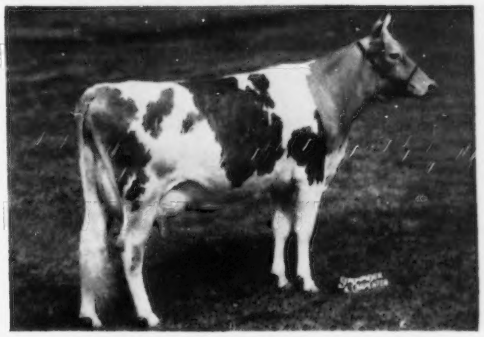

HOMINY HILL PRINCE'S HARP

On test as a Jr2-year-old, 7193—404—141 days. "Harp" made 94 lbs. fat in January. She is a granddaughter of Flying Horse Master's Harp, 15687—*917—Jr2C, Class Leader 2nd place. "Prince's Harp's" son is a double **"Bandmaster."**

Our herd is

Small in ***NUMBERS*** — — *Large in* ***PRODUCTION***

Select in ***QUALITY***

ACCREDITED — NEGATIVE

J. S. BEANE, Herd Supt. WALLACE TAYLOR, Herdsman C. O. ROBINSON, Property Supt.

THE BOURNEDALE DISPERSAL

Property of JULIA DYCKMAN ANDRUS MEMORIAL, INC.—MISS ELSIE HILL, Manager—Tel. Hastings 5-0636

AT THE FARM, 1156 NORTH BROADWAY, YONKERS, NEW YORK—Route 9 right where Yonkers becomes Hastings. Turn west off Saw Mill River Parkway at Odell Avenue to Broadway—then north to farm.

FRIDAY — JUNE 19 — 12:30 P. M., D. S. T.

69 HEAD — 12 Bulls — 31 Cows — 9 Bred Heifers — 17 Open Heifers

Federal Accredited Herd No. 264401 New York State Bang's Free No. 253

Are you interested in a young sire with depth of breeding whose daughters are living examples of combinations of great cows?

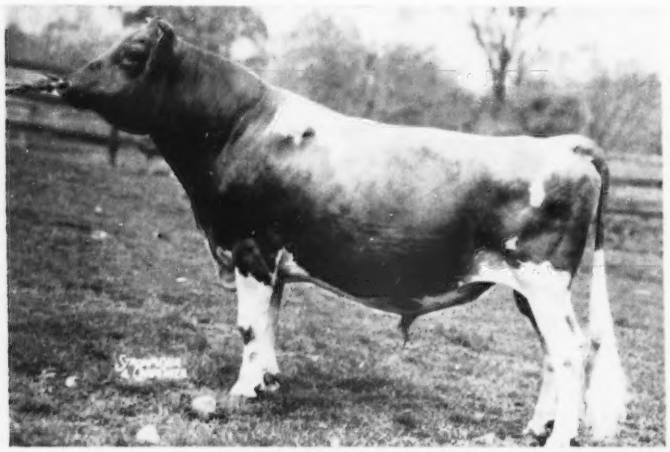

HERE HE IS

LOT 1

BOURNEDALE CORONET'S LINCOLN

Dropped June 19, 1947

Sire: Bournedale Golden Abe Lincoln
13 crosses to Jean Du Luth Coronet

Dam: Bournedale Princess Coronet
(see below)

Pictured are 10 of his 22 daughters all selling.

IN SALE—**BOURNEDALE LINCOLN'S DOLL**
Dropped November 17, 1950
Fresh March 24, 1953, **heifer** (in sale)
Dam: **Bournedale Maxim's Dolly** (in sale)
7176—408—Sr2—365C

HIS DAM—**BOURNEDALE PRINCESS CORONET**
11236—582—GG, 15073—764—EE, 18859—1019—Jr4C, Fat Class Leader 2nd place, 9th in Milk.
Dam: **Atamannsit Princess Coronet**
11324—604—F, 13495—674—D, 17810—946—A. Dam: Jean Du Luth Coronet, 12603—580—EE, 11721—568—CC, 20004—952—AA (all former Class Leader records).
She made a National Record, and her 3 nearest dams average 916 lbs. fat.

IN SALE—**BOURNEDALE LINCOLN'S DORA**
Dropped August 22, 1951
Will be bred before sale.
Dam: **Bournedale La Noce's Doreen**
Dam: Bournedale Bright Dolly, 11825—575—Jr2—365C, 13503—660—Sr4—365

IN SALE—**BOURNEDALE LINCOLN'S PATRICIA**
Dropped June 13, 1951
Bred April 23 to Bournedale Majesty's La Noce
Dam: **Bournedale Lincoln's Patsy** (in sale), 8580—503—Sr2—365

For Catalogs Write: **THE LOUIS McL. MERRYMAN & SONS, INC. — SPARKS, MARYLAND**

THE BOURNEDALE DISPERSAL

Property of JULIA DYCKMAN ANDRUS MEMORIAL, INC.—MISS ELSIE HILL, Manager—Tel. Hastings 5-0636

AT THE FARM, 1156 NORTH BROADWAY, YONKERS, NEW YORK—Route 9 right where Yonkers becomes Hastings. Turn west off Saw Mill River Parkway at Odell Avenue to Broadway—then north to farm.

FRIDAY — JUNE 19 — 12:30 P. M., D. S. T.

69 HEAD — 12 Bulls — 31 Cows — 9 Bred Heifers — 17 Open Heifers

Federal Accredited Herd No. 264401 New York State Bang's Free No. 253

IN SALE—**BOURNEDALE LINCOLN'S DINAH**
Dropped July 1, 1952
Dam: **Bournedale Diana Ace** (in sale)
Dam: Bournedale Dainty Diana, 10499—641—FF

IN SALE—**BOURNEDALE LINCOLN'S SALLIE**
Dropped July 20, 1952
Dam: **Bournedale La Noce's Sunny** (in sale)
7874—472—Sr2—365

IN SALE—**BOURNEDALE LINCOLN'S DIADEM**
Dropped March 19, 1952
Dam: **Bournedale La Noce's Daisy** (in sale)
9125—438—Sr2—365C

IN SALE—**BOURNEDALE LINCOLN'S JENIFER**
Dropped April 23, 1951. Bred March 30 to **Bournedale Majesty's La Noce** (in sale)
Dam: **Bournedale Prince's Jenny** (in sale)
10064—607—Jr2—365C

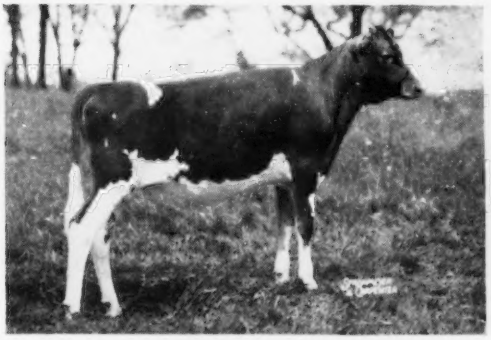

IN SALE—**BOURNEDALE LINCOLN'S DIMPLE**
Dropped November 28, 1952
Dam: **Bournedale Princess Dimple** (in sale)
On test. Dam: Bournedale Dimple Ace, 13168—664—D.

IN SALE—**BOURNEDALE LINCOLN'S NETTIE**
Dropped May 8, 1952
Dam: **Bournedale La Noce's Nellie** (in sale). On test. Dam: Bournedale Nella Jay, 13263—686—GG, 15776—778—EE. Dam of Bournedale Double Chief, Herd Sire, Gippy Plantation.

HOTELS — Pickwick Arms, Greenwich, Conn.
Ardsley Hotel, White Plains, N. Y.
Westchester Courts, White Plains, N. Y.
Roger Smith Hotel, White Plains, N. Y.

For Catalogs Write: **THE LOUIS McL. MERRYMAN & SONS, INC. — SPARKS, MARYLAND**

THE BOURNEDALE DISPERSAL

Property of JULIA DYCKMAN ANDRUS MEMORIAL, INC.—MISS ELSIE HILL, Manager—Tel. Hastings 5-0636

AT THE FARM, 1156 NORTH BROADWAY, YONKERS, NEW YORK—Route 9 right where Yonkers becomes Hastings. Turn west off Saw Mill River Parkway at Odell Avenue to Broadway—then north to farm.

FRIDAY — JUNE 19 — 12:30 P. M., D. S. T.

69 HEAD — 12 Bulls — 31 Cows — 9 Bred Heifers — 17 Open Heifers

Federal Accredited Herd No. 264401 New York State Bang's Free No. 253

CLEAR SPRINGS' MAJESTY'S ACTOR—Dropped July 23, 1949

Sire: Riegeldale Emory's Majesty Dam: Clear Springs' Princess Rose (VG '48)
11662—569—F, 13863—674—D, 14476—756—5yrs
16596—828—7yrs, 15461—832—8yrs—365C, 16211—808—9yrs—365C

He is sired by a double grandson of His Majesty of Bournedale out of a double granddaughter of High Point Prince Maxim. He is selling with 5 sons and 9 daughters, and 19 females bred to him.

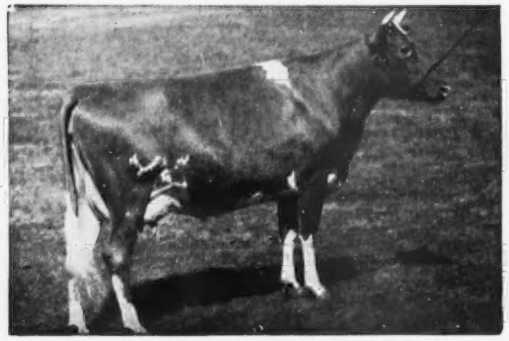

HIS DAM—**CLEAR SPRINGS' PRINCESS ROSE** (VG '48)
14476—756—5yrs, 16596—828—7yrs
15461—832—8yrs—365C, 16211—808—9yrs—365C
Sire: **Quail Roost Maxim's Prince**
Dam: **Quail Roost Maxim's Primrose**
8573—461—G, 11151—571—EE, 13279—652—A

A DAUGHTER IN SALE—**BOURNEDALE MAJESTY'S ROSE**
Dropped June 11, 1951
Bred March 18 to Bournedale Lincoln's Bright (in sale)
Dam: **Bournedale Maxim's Daphne** (in sale)
Dam: Bournedale Abe's Daphne, 7991—431—C, 11370—514—DD

A DAUGHTER IN SALE—**BOURNEDALE MAJESTY'S LOIS**
Dropped August 12, 1951
Will be bred to Bournedale Lincoln's Bright (in sale)
Dam: **Bournedale Maxim's Lassie** (in sale)
Dam: Bournedale First Lady, 13542—696—A

A DAUGHTER IN SALE—**BOURNEDALE MAJESTY'S DEBBIE**
Dropped August 12, 1952
Dam: **Bournedale General's Dahlia**
12964—743—5yrs—365C

A SON IN SALE—**BOURNEDALE MAJESTY'S JANUS**
Dropped August 15, 1952
Dam: **Bournedale Prince's Jenny**, 10064—607—Jr2—365C
Dam: Bournedale Abe's Genevieve, 11660—624—Jr2

A DAUGHTER IN SALE—**BOURNEDALE MAJESTY'S GAIL**
Dropped September 24, 1952
Dam: **Bournedale Maxim's Gaiety** (in sale)
Dam: Bournedale Frolic-Ace, 13050—674—Jr4C, 12870—640—5yrsC

For Catalogs Write: **THE LOUIS McL. MERRYMAN & SONS, INC. — SPARKS, MARYLAND**

THE BOURNEDALE DISPERSAL

Property of JULIA DYCKMAN ANDRUS MEMORIAL, INC.—MISS ELSIE HILL, Manager—Tel. Hastings 5-0636
AT THE FARM, 1156 NORTH BROADWAY, YONKERS, NEW YORK—Route 9 right where Yonkers becomes Hastings. Turn west off Saw Mill River Parkway at Odell Avenue to Broadway—then north to farm.

FRIDAY — JUNE 19 — 12:30 P. M., D. S. T.

69 HEAD — 12 Bulls — 31 Cows — 9 Bred Heifers — 17 Open Heifers

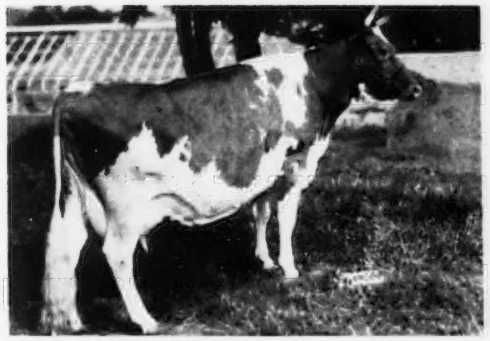

IN SALE—**BOURNEDALE MAXIM'S BRIGHT EYE**
9990—489—Jr2
Dropped April 20, 1945
Due July 5 to Clear Springs' Majesty's Actor (in sale)
Sire: **Bournedale Coronet's Maxim**
Dam: **Bournedale Bright Eyes**, 14433—793—D
"BRIGHT EYE" is selling with a daughter and son.

IN SALE—**BOURNEDALE LINCOLN'S BRIGHT**
Dropped September 22, 1951
Full brother to Bournedale Lincoln's Bayard, herd sire, Hamhurst Farm.
Sire: **Bournedale Coronet's Lincoln** (see page 422).
Dam: **Bournedale Maxim's Bright Eye** (see opposite)

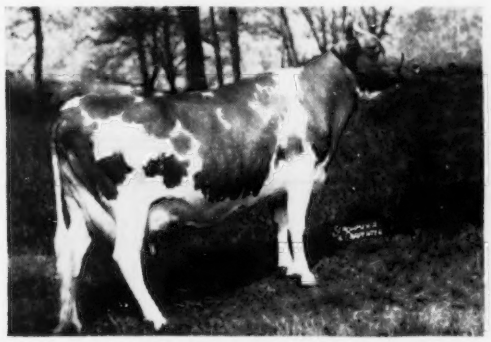

IN SALE—**BOURNEDALE LA NOCE'S BRIGHTNESS**
11284—617—Sr2—365; on retest.
Dropped July 14, 1947
Bred February 12 to Clear Springs' Majesty's Actor (in sale)
Sire: **Bournedale Ace's La Noce**
Dam: **Bournedale Maxim's Bright Eye** (see above)

IN SALE—**BOURNEDALE LINCOLN'S LASSIE**
On test.
Dropped August 8, 1950
Fresh January 27, 1953, bull, in sale.
Sire: **Bournedale Golden Abe Lincoln**
Dam: **Bournedale Maxim's Lady**, 11777—633—Jr2C

IN SALE—**BOURNEDALE BRIGHT FROLIC**
11344—626—Jr2—365C, 14224—748—Sr4
Dropped January 14, 1947
Fresh February 4, 1953, heifer, in sale
Sire: **Bournedale Bright King**
Dam: **Bournedale Frolic-Ace**
13050—674—Jr4C, 12870—640—5yrsC

IN SALE—**BOURNEDALE PRINCESS LADYBIRD**
10131—646—Jr2—365; on retest
Dropped July 14, 1947
Bred October 25, 1952 to Clear Springs' Majesty's Actor (in sale)
Sire: **Bournedale Charming Prince**
Dam: **Bournedale Maxim's Lady**, 11777—633—Jr2C

HOTELS — Pickwick Arms, Greenwich, Conn.
Ardsley Hotel, White Plains, N. Y.
Westchester Courts, White Plains, N. Y.
Roger Smith Hotel, White Plains, N. Y.

For Catalogs Write: **THE LOUIS McL. MERRYMAN & SONS, INC. — SPARKS, MARYLAND**

Everybody's Talking About The Production At

ENDEAN

ENDEAN MARJEAN	17343—1003—Jr4 Fat Class Leader 2nd place
ENDEAN HIBERNIA	16421—904—Jr3 Fat Class Leader 5th place
ENDEAN TEA	15048—810—5yrs
ENDEAN VALERIANA	14951—739—Sr2C
ENDEAN VALNELLA	14584—716—Jr3
ENDEAN LAKME	16282—708—Jr2C
ENDEAN VELMA	15124—708—Jr2C

Mated To A Top Sire:
ENDEAN VALIANT MARCELLUS
Born July 10, 1948
Sire: VALLEYWOOD VALIANT CRUSADER
Dam: ENDEAN MARCIA, 11159—673—GG

We can offer selected bulls with this right combination in their rich inheritance.

VISITORS ALWAYS WELCOME

ENDEAN FARM — East Walpole, Mass.

WM. G. JENKS, Supt.
Walpole

Telephone Farm NOrwood 7-1181 Telephone Office Walpole 130

Guernsey Breeders In The Lehigh Valley — Here is your current weekly sire schedule.

Monday	**Coldspring's B. R. Fulfilment**	(G15)
	and	
	Sterling Count Thornton	(G13)
Tuesday	**Coldspring's B. R. Fulfilment**	(G15)
	Glad Acres Royal's Jupiter	(G 6)
Wednesday	**Coldspring's B. R. Fulfilment**	(G15)
	Glad Acres Royal's Jupiter	(G 6)
Thursday	**Coldspring's B. R. Designer**	(G14)
	Glad Acres Royal's Jupiter	(G 6)
Friday	**Coldspring's B. R. Designer**	(G14)
	Tarbell Romulus Royal	(G12)
Saturday	**Coldspring's B. R. Designer**	(G14)
	Tarbell Romulus Royal	(G12)
	Sterling Count Thornton	(G13)
Sunday	**Sterling Count Thornton**	(G13)
	Tarbell Romulus Royal	(G12)

A great Coldsprings-bred bull available every day. Semen shipped anywhere. Write for rates and pedigrees.

Phone ALLENTOWN, HEMLOCK 3-7575

LEHIGH VALLEY COOPERATIVE FARMERS
DAIRY HERD IMPROVEMENT CENTER
ALLENTOWN - R. D. 1 - PENNSYLVANIA

TYPE — PRODUCTION — LONGEVITY

This is the rich heritage you find in the pedigree of . . .

KLONDIKE PLOWMAN

His first 7 daughters are now on test and making creditable records.

"Plowman" is strong in proved **Foremost Prediction** blood on the top side, and on the botton line he traces to the Osceola Farewell family that is one of the best Gordon Hall imported from the Island of Guernsey.

His Very Good Dam

KLONDIKE CYRENE
Very Good at 10 years. 12379—637—G.
3 A. R. daughters, 2 P. R. sons. "Cyrene" is out of Osceola Farewell, 12251—649—AA (2 P. R. sons, 3 A. R. daughters).

His Excellent Half-Sister

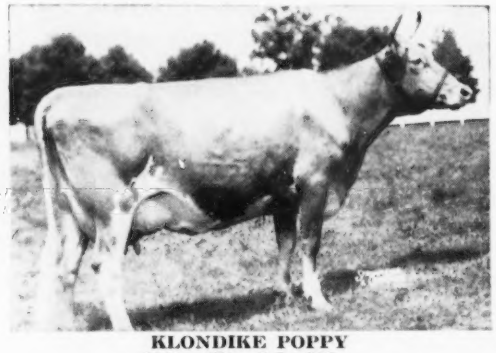

KLONDIKE POPPY
9001—471—Jr2—365
11676—629—Sr4—365C
13834—727—6yrs—365C
13854—711—8yrs—365
EXCELLENT '48 '49 '51 '52

Stock For Sale - - - Strong In Plowman Blood

BREEZE HAVEN FARM — Prosperity, S. C.

T. P. Mills & Sons Fred T. Mills, Manager

A Second Son Of "LADY MARY" Goes To North Jersey

"MERIT'S PEER" . . . goes to AFTON FARM — We at Locust Grove take great pride and pleasure in announcing that Mr. Robert F. Loree, Afton Farm, Florham Park, New Jersey, recently purchased . . .

LOCUST GROVE MERIT'S PEER

Born February 15, 1952

His Dam

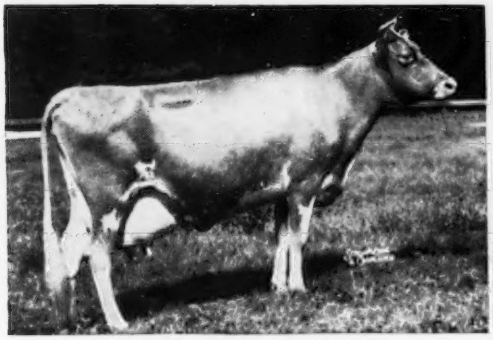

STRONGHEART'S LADY MARY
13082—622—Sr2C, 17104—840—Sr3. 1st prize 4-year-old, Sr. and Gr. Champion, N. J. Show, 1948.

His Sire

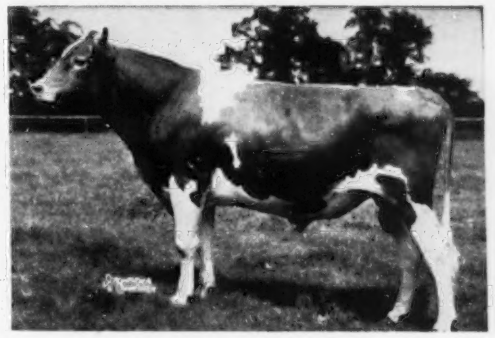

FAIRLAWN ACTOR'S MERIT

His Sire:
FAIRLAWN ACTOR'S MERIT
Full brother to:
Fairlawn Actor's Ithela
E '48 '49
12509—551—Sr2C
12758—610—Sr4
Fairlawn Actor's Ermine
13301—608—Jr2
15882—801—Sr3C

FAIRLAWN PEERLESS ACTOR
33 A. R. daughters, 17 P. R. sons
Fairlawn Actor's Indigo
19426—946—Sr3C
Class Leader, 5th place in milk, 8th place in fat
VG '48—E '49 '50 '51
Fairlawn Actor's Ermine
D '49 '51
15882—801—Sr3C
Saddle River Actor's Eve
14322—734—Sr3—305C—3x
Fat Class Leader 8th place
15585—782—Sr4—305C—3x
Fat Class Leader 8th place
Milk Class Leader 7th place
Fairlawn Actor's Iona
16279—705—Sr4C

GREEN MEADOW PEERLESS
1st prize Sr. Get of Sire, Md., 1931
67 A. R. daughters, 35 P. R. sons

BRIGHT LAD'S ACTRESS
Excellent at 13 years
19146—980—Jr4
Fat Class Leader 3rd place
Milk Class Leader 3rd place
1 A. R. daughter, 4 A. R. sons
Fairlawn Hornet's Actorine
VG '47—E '48 '49 '51
15473—785—5yrs

FAIRLAWN K. GLORY
VG '47—E '48 '49 '50 '51
13414—622—GG, 17244—815—Jr4C
Dam of:
Fairlawn Actor's Ermine
15882—801—Sr3C
Fairlawn Actor's Ithela
E '48 '49
12758—610—Sr4
Fairlawn Performer's Honor, A. R. (s)

FAIRLAWN H. EASTERN KING
23 A. R. daughters, 8 P. R. sons

FAIRLAWN PEERLESS ERMINE
VG '48 '49 '51
16726—869—7yrs
17855—893—8yrs
3 A. R. daughters, 2 A. R. sons

BLOSSOM'S BRIGHT LAD
8 P. R. sons, 34 A. R. daughters

His Dam:
STRONGHEART'S LADY MARY
13082—622—Sr2—365C—1094
17104—840—Sr3—365—1095
VG '47
Dam of 6 sons now in service.

ROSALIND'S STRONGHEART
7 P. R. sons, 35 A. R. daughters

BRIGHT LAD'S ROSALIND
18124—726—C—1095
1 A. R. son, 1 A. R. daughter

DYNAMO'S MINNIE (VG '47)
10836—583—GG—1093
11135—593—DD—1088
11241—629—B—1095
11711—621—7yrs—365—1095
2 A. R. daughters

CAUMSETT DYNAMO
36 P. R. sons, 71 A. R. daughters

AMOS'S MINNIE (VG '47)
8473—427—FF—1095
10025—505—A—730
4 A. R. daughters

Florham Farm, Miss Ruth V. Twombly, owner, Madison, N. J., recently selected another "Lady Mary" son by "H. Invincible." This bull, Locust Grove I. Marvel, was featured on page 318, February 1, 1953 Journal.

A full brother to the Florham bull, Locust Grove I. Baron, was born January 3, 1953. He is for sale. Send for price and complete pedigree. We also offer for sale a "Merit" son out of Blossom's Son's Jeanette, 12480—635—EE, 15321—783—A, a triple Hardwick bull out of the Janet Hardwick family. This calf was born January 5, 1953.

ABBOTTS DAIRIES, INC.
JOSEPH P. BROADHURST
Manager
WESTVILLE

LOCUST GROVE DAIRIES
-:- **NEW JERSEY**

WOODVALE GUERNSEY SALE

C. H. HENDERSON, JR., Owner

AT THE FARM, TARBORO, NORTH CAROLINA, MONDAY, JUNE 29, 1953 — 10:30 A. M.

Parade of cattle Sunday afternoon, June 28.

78 HEAD — **52 COWS,** 31 calving May through September—**16 BRED HEIFERS,** due in the Fall—**6 OPEN HEIFERS—4 BULLS** (Fully Accredited)

DIRECTIONS COMING FROM NORTH OR SOUTH—go to Rocky Mount, N. C., Junction U. S. Routes 64 and 301. Take U. S. 64 East to Tarboro 16 miles to Farm on West Side of Tarboro just off Route 64. — Trains will be met at Rocky Mount which is main line of Atlantic Coast Line, running North and South with Pennsylvania connections. — Best places to stay: Washburn's Motor Court, Hal Orr's Hotel Cottages, Coral Court, Moseley's Shady Lake, and New Ricks Hotel. Call, wire or write C. H. Henderson, Jr., Tarboro, for reservations. Phone Tarboro 261.

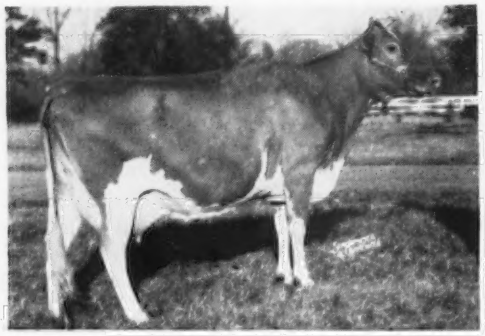

WOODVALE WISTAR ROMANE, 10273—500—Sr4—365
Sire: Wistar's Mahomet (**7 daughters in sale**). Sire: Green Meads Wistar. Dam: Gayhead's Pola, 12274—579—GG, 12389—550—AA.
Dam: Woodvale Rena King, 9328—492—AHI

Dam of

WOODVALE BRENIN'S WILMA (IN SALE). Dropped January 12, 1950. Bred October 13, 1952, to Coldspring's Noble's Leader.
Sire: Coldspring's Romulus' Brenin

and

WOODVALE NORANDA'S DORIS (IN SALE—see below)

McDONALD FARMS FORE NORANDA
Sire: McDonald's Foremost Prediction
Dam: McDonald Farms Inita (VG '47—GP '48), 12237—625—Sr3—365
7 daughters in sale — 9 cows bred to him

Sire of

WOODVALE NORANDA'S DORIS (IN SALE). Dropped August 27, 1952. Dam: Woodvale Wistar Romane (see above)

WOODVALE NORANDA'S DOLLY (IN SALE). Dropped March 10, 1951. Bred February 18 to Coldspring's B. R. Badger. Dam: Woodvale Leader's Duchess (see opposite page).

WOODVALE NORANDA'S MILLIE (IN SALE). Dropped April 28, 1952.

and

WOODVALE NORANDA'S B. SUSAN (IN SALE). Dropped November 8, 1950. Due before sale.

Full sisters out of Woodvale Leader's Faith B., 9336—439—Jr2.

WOODVALE NORANDA'S FAVOR (IN SALE). Dropped August 15, 1952. Dam: **Woodvale Leader's Lida** (IN SALE)

WOODVALE NORANDA'S MAMIE (IN SALE). Dropped December 30, 1951. Will be bred before sale.
Dam: **Woodvale Mahomet's Maiden** (IN SALE). On test. Dropped February 23, 1949. Will be bred before sale. Sire: Wistar's Mahomet. Dam: Midview's Maid, 10836—511—BB.

WOODVALE NORANDA'S ESTHER M. Dropped July 25, 1951. Bred March 15 to Coldspring's B. R. Badger
Dam: **Woodvale Brenin's May** (IN SALE)

IN SALE

WOODVALE LEADER'S HEIDI
9381—425—Sr2
Dropped May 9, 1949. Due before sale.
Sire: Coldspring's Noble's Leader
Dam: Woodvale's Hardwick's Marlene
10338—430—Jr2—365C

Same family as

WOODVALE LEADER'S POLLYNETTE (IN SALE)
Dropped July 2, 1951
Bred March 21 to Coldspring's B. R. Badger.

IN SALE

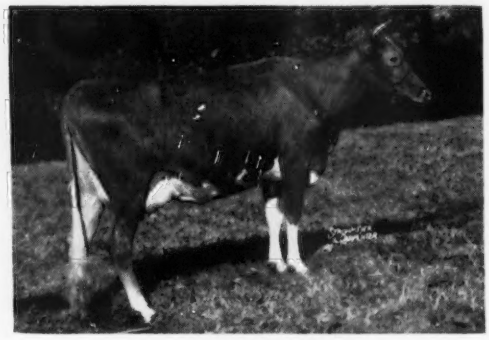

WOODVALE LEADER'S HOPEFUL
9692—440—Jr2
Dropped May 22, 1949
Will be fresh before sale.
Sire: Coldspring's Noble's Leader
Dam: Woodvale Wistar Honey, 14058—633—Sr4—365C

Full sister to

WOODVALE LEADER'S HENRIETTA (IN SALE)
On test.
Dropped August 1, 1950.
Will be bred before sale.

SALE MANAGED BY

THE LOUIS McL. MERRYMAN & SONS, INC.
SPARKS, MARYLAND

THE SALLEY SALES SERVICE
ORANGEBURG, S. C.

Mail requests for catalogs to:
The Louis McL. Merryman & Sons, Inc., from North of Virginia—North Carolina Line
The Salley Sales Service—from South of Virginia—North Carolina Line.

WOODVALE GUERNSEY SALE

C. H. HENDERSON, JR., Owner

AT THE FARM, TARBORO, NORTH CAROLINA, MONDAY, JUNE 29, 1953 — 10:30 A. M.

Featuring the Proved Sire—**COLDSPRING'S NOBLE'S LEADER**—Dropped July 10, 1946
26 daughters in sale (see page 1418, April 15 Journal)
Sire: Coldspring's Romulus Noble Dam: Coldspring's Hardwick Content, 14005—640—G

A SAMPLE OF HIS DAUGHTERS

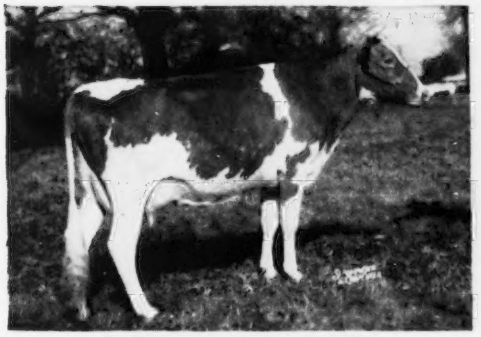

WOODVALE LEADER'S DUCHESS
10028—484—Jr2—365C
Dam of
WOODVALE NORANDA'S DOLLY (IN SALE—see opposite page)
Dam: **Woodvale Tonkawa's Duchess** (IN SALE)
8778—395—Jr3, 2685—116—8yrs in 72 days on test. Dropped October 11, 1944. Sire: Meadow Lodge King's Tonkawa. Dam: Avalon Duchess 2d, 9100—360—5yrs—305—2x.
Dam of
WOODVALE N. L.'S DELLA (IN SALE). Dropped December 28, 1949. Due August 4 to Coldspring's B. R. Designer.
Sire: Coldspring's Noble's Leader.

IN SALE

WOODVALE LEADER'S FRANCES
10458—507—Sr2. Dropped January 28, 1949. Due May 17 to McDonald Farms Fore Noranda.
Dam: Quail Roost May Freda, 9634—484—Sr4—365 (726)

The Get of "Leader" — THREE IN SALE

GET OF COLDSPRING'S NOBLE'S LEADER
L. to R.: **WOODVALE LEADER'S GAYMAID** (IN SALE) (see opposite)
WOODVALE LEADER'S DUCHESS (see above)
WOODVALE LEADER'S MAGGIE (IN SALE) (see above)
WOODVALE LEADER'S HOPEFUL (IN SALE)
9692—440—Jr2. Full sister to Woodvale Leader's Dot, 9706—468—Sr2—305C—3x. Sold $1,600, Klondike, 1950.

IN SALE

WOODVALE LEADER'S EVA
10107—497—Sr2—365
Dropped April 30, 1949
Due August 25 to McDonald Farms Fore Noranda
Dam: Woodvale May Royalist's Rose
6713—325—Sr2—305C (659)

IN SALE

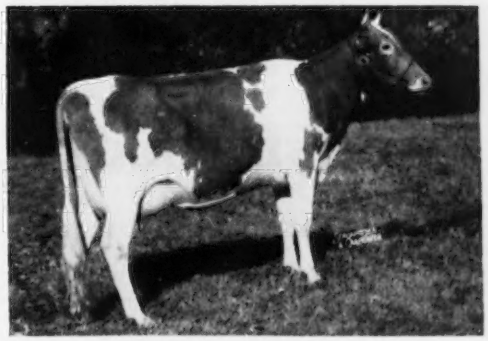

WOODVALE LEADER'S MAGGIE
~~(7218—345—Sr2 (981)~~
Dropped March 27, 1949
Due July 19 to McDonald Farms Fore Noranda
Dam: Moughon Superb's Marguerite
9160—465—Jr4 (928)

IN SALE

WOODVALE LEADER'S GAYMAID
9477—528—Jr2, 10464—587—Sr3
Dropped February 20, 1948
Due June 5
Dam: Fiddler's Green Gay Maid
8774—470—Sr3—365

THE LOUIS McL. MERRYMAN & SONS, INC.
SPARKS, MARYLAND

← Sale Managed By →

THE SALLEY SALES SERVICE
ORANGEBURG, S. C.

IOWA Guernseys

"STAR" . . . Winner Of IOWA'S MERITORIOUS BROOD COW AWARD . . . 1952

WESTSIDE STAR

11852—573—10yrs—HIR—730 T. M.
11761—510—12yrs—HIR—674 T. M.
14019—633—13yrs—HIR—730 T. M.

11 lactations, 128,424 lbs. milk, 6,035.4 lbs. fat, D.H.I.A.
One of the highest producing lifetime record cows in Iowa.

DAUGHTERS AND GRANDDAUGHTERS OF "STAR"

WESTSIDE MILLIE
Iowa D.H.I.A. Meritorious Lifetime Award. 5 lactations, 59,371 lbs. milk, 3 285 lbs. fat, average 11874—657.
11592—652—5yrs—HIR—674 T. M.
12945—719—6yrs—HIR—638 T. M.
14749—808—7yrs—HIR—714 T. M.

WESTSIDE SALLY
11652—607—5yrs—HIR—2x
11912—668—7yrs—HIR—656 T. M.
1 HIR daughter
Westside Gigi
7517—407—Jr2—HIR—564 T. M.
8750—477—Jr4—HIR—610 T. M.

WESTSIDE STELLA
10089—447—Sr3—HIR—2x
10120—489—Sr4—HIR—2x
9644—496—6yrs—HIR—664 T. M.
1 HIR daughter
Westside Susie
8158—440—Jr2—HIR—638 T. M.
8523—444—Jr4—HIR—570 T. M.

SAME HIGH RECORD COWS IN A NEW LOCATION

We recently purchased a new farm. This farm is located 5 miles West of Garnavillo on highway 128.
Plan to visit our herd. Stock for sale backed by this proved high production and rich in blood of great cows like "Star." Write us your needs.

WESTSIDE DAIRY FARM — Garnavillo, Iowa

RAY LANGE & SON, Owners

The Best Of Boulder Bridge Breeding . . . ALL Wrapped Up

BOULDER BRIDGE ELECT ◀ In This Sire

Born September 30, 1950
2nd Sr. Yr., All-Iowa Fair, 1952

A son of **Boulder Bridge Scotsman,** Junior Champion, Wisconsin, 1949. In service at Rolling Acres and Rosewood Farms. Scotsman is out of Douglaston Lady Lucy, 14762—780—AA, EXCELLENT '47 '48.

His Dam (VG)

BOULDER BRIDGE WINONA
12786—611—Jr2
VG '50
A daughter of Valleywood Valiant Hero, A. R.

His Dam's Dam (E)

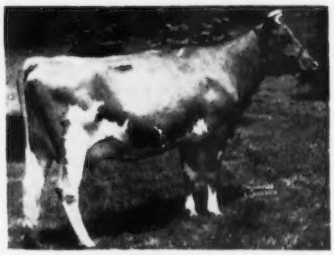

BOULDER BRIDGE QUEBEC
14492—681—Sr2, 15731—765—5yrs
VG '47—Excellent '50 '51
A show cow. Now owned by Mrs. Gertrude McNaught, Rolling Acres Farms, Elgin, Ill.

STOCK FOR SALE . . . WRITE US YOUR NEEDS

KEELING BROTHERS
Owners

AVONDALE FARMS — Des Moines, Iowa

"Royal Flush" . . . A Sure Winner In Any Game

FIRCREST ROYAL FLUSH

Born October 6, 1948

His daughters are a most uniform group of individuals.

A Great Brood Cow Close-up

"FLUSH" is out of —

FIRCREST PAULINE
15633—891—5yrs—365
12820—652—10yrs—305

3 A. R. daughters include:

Fircrest Angelina
15021—744—9yrs—365

"PAULINE" is one of the top daughters of the noted sire, Darigold Prince, and she has been Grand Champion at many western shows.

"FLUSH" also brings in through his sire, the blood of—

WESTERN GLOW BUTTERFAT MARYANN
13825—763—6yrs—305C—2x
Class Leader when made.
VG '47—Excellent '48 '50
Sold for $14,600.

"FLUSH" has been bred to many of our top daughters of Argilla Conquest, A. R.—a proved sire that left many outstanding daughters in our herd.

Follow Our FLUSH—CONQUEST Cross

BREEDING STOCK FOR SALE — YOU ARE ALWAYS WELCOME

FIRCREST FARMS, INC. — Bellingham, Wash.

ROZELYN FARM
Zweegman Bros., Lynden
GOLDEN TERRA FARM
Fred Rehm & Son, Lynden
IRADOR FARM
Ira Prather, Bellingham

BAKER VIEW FARM
C. M. Vander Griend, Lynden
ERDMAN FARM
C. Erdman, Bellingham
ROYAL CREST FARM
J. B. & E. M. Constantine, Bellingham

VALMARK FARM
Ira Stauffer, Lynden

FIRCREST FARMS, INC.
Bellingham
MURRA MUIR FARM
G. L. Murray, Ferndale
DEER CREEK FARM
Lloyd R. Manthey, Bellingham

RIVER VIEW FARM
A. Burgraff, Lynden
VELGUERN FARM
B. A. Veleke, Lynden
LYNDEANS FARM
F. Sandell, Bellingham

OUR SENIOR SIRE . . . Sired By A Full Brother To FLUTE—DELLA—GENTLE

McDonald Farms Fore Nimrod

Born August 1, 1948

Sire: **McDONALD'S FOREMOST PREDICTION, A. R.** A son of Foremost Prediction, A. R., out of Douglaston Lady Augusta, Excellent and dam of 4 Excellent daughters.

His Dam

CLEAR SPRINGS' HOLLIROSE
11033—609—Jr3, 12382—666—5yrsC
Sire: Klondike Hollimost, A. R.
Dam: Klondike Marigold
14049—669—FF, 16893—804—DD. 2 A. R. sons

One Of His Sire's Full Sisters

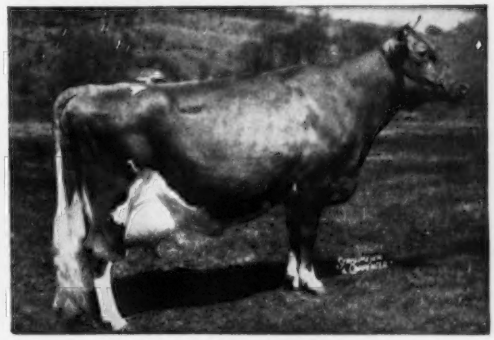

McDONALD FARMS DELLA
15700—681—AA
Considered by many to be the top daughter of "Lady Augusta."

Our "NIMROD" daughters are being bred to McDonald Farms Ideal Sir John (combines the blood of McDonald Farms Hightime, McDonald Farms Prediction, Green Meads Thelma, Valleywood Harriet). More about "Sir John" in our next advertisement.

STOCK FOR SALE. WRITE US YOUR NEEDS.
Occasionally we will spare a few females.

CRAWFORD GUERNSEY FARM

ROY AND ROBERT CRAWFORD, Owners — **Route 2 - JESUP, IOWA**

ELMWOOD farm

YOUR CHOICE OF 7/8 BROTHERS

Both By "Superior" Out Of Daughters Of "Prince"

Both Carry The Blood Of Our Foundation ETTA Family.

FOR SALE

Two Sons Of Wey Acres Colonel's Superior

ELMWOOD ADDIS

Born May 1, 1952

Dam: **Elmwood Gracious** (VG '51)
9121—489—Sr2—HIR—884 T. M.
8646—479—Sr3—HIR—610 T. M. (pending)
Sr. and Gr. Ch., Dist. No. 3 Show, 1952; 1st at All-Iowa, 1951; 2nd 3-year-old, All-Iowa, 1952.

Next Dam: **Elmwood Jane** (VG '47)
5 HIR records, all on 2x
9797—483—Sr3—HIR—718 T. M.

ELMWOOD ALROY

Born June 2, 1950

Dam: **Elmwood Prince's Etta** (VG '51)
12244—507—Jr2—HIR
On retest as a Sr3

Next Dam: **Elmwood Grandee's Etta**
10990—501—Jr2—HIR—704 T. M.

"ALROY" is a full brother to Elmwood Superior's Prince in service at Garnavillo and our herd.

Both "Addis" and "Alroy" are sired by "Superior" out of daughters of Elmwood Etta's Prince that are out of daughters of Wey Acres Aubrietia's Grandee, A. R.

Their Sire's Dam (E)

WEY ACRES LEVITY SHERRY
15701—709—Jr2C, 17684—799—Sr4
VG '48—Excellent '51. Sold for $11,500, $9,000.

Their Sire's Granddam (E)

ALFALFA FARM PRIMROSE
12058—765—E, 17564—1083—Sr4C
Class Leader (Fat) 2nd place. Excellent '48.

THREE GENERATIONS OF THE ETTA FAMILY.

Both bull calves we offer for sale carry the blood of this great proved cow family.

ELMWOOD GRANDEE'S ETTA (VG '49)
10990—501—Jr2—HIR—704 T. M.

MASTER'S ETTA OF ALVADEAN (E)
8474—400—EHI—624 T. M.
9221—426—CHI—730 T. M.
10760—485—5yrs—HIR—644 T. M.
9360—401—6yrs—HIR—696 T. M.
11514—539—7yrs—HIR—718 T. M.
Excellent '47—D '49

CHIEF'S ETTA OF ALVADEAN (VG '47)
10651—455—Jr2—HIR—647 T. M.
12365—505—Sr3—HIR—730 T. M.
12524—507—5yrs—HIR—624 T. M.
14372—552—6yrs—HIR—839 T. M.
11 records average 524 lbs. fat. 3 daughters have 11 records that average 524 lbs. fat. Grand Champion, 1946 District Show; Reserve Grand Champion, All-Iowa, 1946.

SEND FOR PRICE AND PEDIGREE ON THESE TWO BULL CALVES.

DUBUQUE, IOWA

6 miles South of Dubuque on U. S. 61

ARNOLD M. PANCRATZ, Owner

The 44th GLENBURNIE SALE

GLENBURNIE FARM, TRENTON, N. J.

Saturday, June 20, at 12:15 E. D. S. T.

Will consist of 45 Bred Heifers, 15 Open Heifers,
1 Bull Ready For Service

The majority are Calfhood Vaccinated. All are Certified.

From PARTRIDGE HALL

PARTRIDGE C. EAGLE
Dropped December 9, 1951
His maternal sister is in the Fairlawn Dispersal.

Sire: Fairlawn Hornet's Corporal
His daughters on test and type-wise establish him as a most promising sire. "Corporal" combines the Actress and Glory families. His dam, Fairlawn Actor's Ithela, 12758—610—Sr4—365, Excellent '48 '49, is an own daughter of Fairlawn K. Glory.

Partridge C. Eagle, selling, is out of Ridgewood Emma, 13015—781—6yrs—365C, VG '51. Her daughter made 9906—500—Jr3—305C. Her sire is out of Antietam Frances Rose, 13777—702—C, GP '47, which family produced Foremost Old Rose, a family noted for good udders, which predominate with the breeding top and bottom of this attractive young bull ready for service.

From the HOLCOMB HERD, Greene, New York. Two daughters of Tarbell Prince Kaliph, Vaccinated. "Kaliph" combines the bloodlines of Douglaston Prince Royal and Foremost Peacemaker. Their dams are of Tarbell and McDonald breeding.

Two from LEESIDE. One is a paternal sister to Leeside Atlantic Princess, and is bred to Riegeldale Melba's Majestic, own son of Green Meadow Melba. The other is line-bred to Riegeldale Melba's Emory, and is due June 23 to "Commander," own brother to "Ensign," sire of Leeside Atlantic Princess, one of the breed's top cows selling in the Fairlawn Dispersal.

From PINE GROVE, Binghamton, N. Y. 4 bred heifers, Vaccinated. 3 due in October, 1 in September, each bred to Pine Grove Hal's Premier, he a double grandson of George's great cow, Rural Glade's Merry Girl, 15414—821—AA. All are line-bred in McDonald Farms breeding. Three are by Pine Grove Lester, 20 daughters in the herd, he by a son of Myhaven King out of Vision's Fern of Pine Grove, 14207—656—6yrs, she out of Glenburnie Jane 2d, 16421—856—A. Their dams are of Foremost Prediction and Langwater Valor breeding, with records.

From LOCUST GROVE, a choice lot of 14 heifers, one bred, the others can be bred to calve for fall or winter production next year. This group constitutes a fine nucleus for a foundation herd.

From LOCUST GROVE—**Two Granddaughters In The Sale**

FAIRLAWN K. GLORY, Excellent '48 '49 '50 '51
17244—815—Jr4—365C

The two selling are by her son, Fairlawn Actor's Merit. 3 daughters in Fairlawn Dispersal. He by Fairlawn Peerless Actor. One daughter selling is LOCUST GROVE MERIT'S POUNDSTOCK, a year old May 28, 1953. Her dam has 9259—448—Jr2—305, and is by Fairlawn H. Invincible. Next dam, 14710—668—5yrs—365C. A great producing family of cows direct to Imp. Weymouth's Poundstock, the foundation cow of this family.

The Other "Merit" Daughter Is Out Of

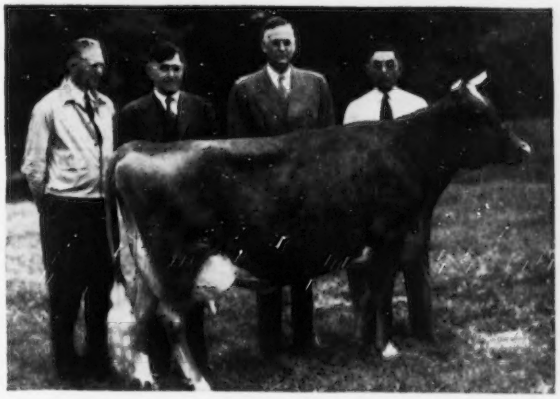

GLENBURNIE GLEN'S VESTA, Excellent '47 '48 '50
16843—828—Jr4—365

She by Glenheart out of Glenburnie Vesta, 2 records over 15,000 lbs. milk, she out of Glenburnie Vangeline 2d, 6 A. R. daughters, she out of Glenburnie Vangeline, 14718—744—AA, 2 A. R. daughters, she out of Glenburnie Evangeline, A. R., whose 7 A. R. daughters include Glenburnie Golden.

Selling is LOCUST GROVE MERIT'S VESTA, dropped April 4, 1952. A great prospect. There are four daughters of Fairlawn H. Invincible, 28 A. R. daughters, 2 dropped in March, 1952, one in February, 1952, one in April, 1952. "Invincible" was 1st 3 Yrs. and Over, Sr. and Gr. Ch., N. J. G. S., 1948, 1949; 1st Jr. Get of Sire, N. J., 1948, 1949, 1951, 1952, Maryland State Fair, 1949. Their dams have A. R. records and are strong in Mixter Hardwick breeding. There are two daughters and two granddaughters of Hornet's Bright Lad, 23 A. R. daughters, he own brother to Fairlawn Hornet's Actorine, 15473—785—5yrs—365, VG '47—Excellent '48 '49 '51. The two granddaughters are by his son that is out of their great cow, Yeoman's C. Sunshine, 17123—816—6yrs—365C, 16749—798—5yrs—365C. The Spotswood Miriam family that produced Ideal's Superior and his Class Leader own sister, Ideal's G. S. Susie with 15673—*962—Jr2—365—3x.

This sale presents a fine opportunity to buy choice heifers of foundation caliber, due for late summer and fall production.

For Catalogs Write: **THE PATE SALES CO., 2064 Lawrenceville Road, Trenton, N. J.**

In the INLAND EMPIRE:
BOYNTON DODGE, Ellensburg
MERRILL DODGE, Ellensburg
KEMBEL BROS., Deer Park
G. O. SWALES, Johnson
In the YAKIMA VALLEY:
ARNIE JOHNSON, R. 1, Granger
E. M. RUSSELL, R. 3, Wapato
RAY N. WEST, R. 7, Yakima
ART WINTERS, R. 3, Wapato

★ New Stars In Northeastern Washington ★

IN SERVICE — A Langwater Supreme son out of a Very Good 704 lb. dam

LANGWATER DIMPLE'S SUPREME

Born June 27, 1951

Sire: **Langwater Supreme,** a son of Langwater Valencian, A. R., out of Foremost Labelle, see below.

His Dam

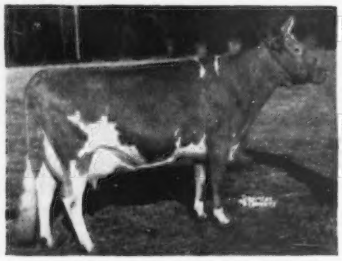

COLDSPRING'S ROMULUS' DIMPLE
12524—607—G, 15488—704—BB. VG '48.
Sold for $5,000 in 1948.
2nd Dam: **Coldspring's Hardwick's May,** 17441—841—A

His Sire's Dam

FOREMOST LABELLE
14554—657—GG, 17716—801—AA. VG '48.
Sold for $4,400 in 1937. Dam of 5 A. R. sons, 4 A. R. daughters.

We only offer a few choice bull calves, but the ones we offer are bred right—priced right.
Our herd is on official A. R. Herd Test.

WRITE US YOUR NEEDS.

KEMBEL'S STOCK FARM

KEMBEL BROTHERS — **DEER PARK, WASH.**

Say... Look— A NEW YOUNG HERD SIRE AT WESTLAWN

(Another Pistol Packin' Pritzl-Bred Papa. He will be used on daughters of Westlynn Vagabond.)

WESTLYNN DAIRY LAD

Sire: **Prestdale Phyl's Wonder**
Dam: **Westlynn Dolly Dee,** 9171—460—Jr2—305C—2x, 9093—470—Jr3—HIR—2x.
(A great uddered cow. Merryman asked for her for The Guernsey Sale this year.)

Here Are The Great Cows Behind "Dairy Lad"

CLOVERLAWN'S DOLLY DELL
10277—528—Jr2—HIR—2x
9891—510—7yrs—HIR—2x
12006—607—6yrs—HIR—2x
Very Good '49 (at 9 years)

WANDAMERE CORRECT ANN
13305—716—Sr4
Full sister to the top bred heifer at public auction in 1951, Wandamere Ann Veronica, $8,000, Franchester Sale.

CHUCKANUT HATTIE'S FANCY
14781—727—6yrs—365C
Very Good '47 '48 '50
Sold for $1,440 in 1945.

MARYMOOR NORMINE
10373—538—6yrs—305C—2x
11665—583—5yrs—305C—2x
EXCELLENT '47 '48 '49 '50

"Dairy Lad" also traces 5 times to the grand old Western lady, Grangeville Hope's Phyllis.

WESTLAWN FARMS — Route 7 — Yakima, Washington

RAY N. WEST, Owner — JOE P. WEIBLER, Manager

A Proved — Progressive Breeding Program . . . Built Upon Proved Cow Families

Our MONA Family . . . A Great Produce

The Two Cows, Both Excellent . . . Undefeated As Produce, 1949

MINETTE OF BROCKWELL
9271—488—Sr4—HIR—656 T. M.
10608—487—5yrs—HIR—730 T. M.
12640—603—7yrs—HIR—730 T. M.
GP '47—Excellent '49 '50
5 daughters—4 still in the herd, 2 granddaughters.

MONA'S GEMETTE OF BROCKWELL
11300—562—Jr4—HIR—730 T. M.
11906—613—5yrs—HIR—730 T. M.
11429—536—7yrs—HIR—530 T. M.
VG '47 '49 '50—Excellent '51
1 son, 2 daughters, 1 granddaughter.

BROCKWELL ROYAL MONA
10555—525—Sr2—HIR—638 T. M.
Not yet classified, but a real heifer. She is sired by Western Glow Lou's Royal.

Both "Royal Mona," pictured on the extreme right above, and "ROYAL FAITH," pictured opposite, are daughters of our former Senior Sire—

WESTERN GLOW LOU'S ROYAL

OUR BEST WISHES . . .

To Raymond Goeringer, LAKE LOUISE FARM, Dallas, Pennsylvania, upon the purchase of WESTERN GLOW LOU'S ROYAL.

We feel confident that "LOU'S ROYAL" will continue to do a good job at LAKE LOUISE. He contributed much to our herd and program.

The daughters of Western Glow Lou's Royal, the members of our MONA and FAITH families, and other good cows in our herd, are being bred to . . . COLDSPRING'S B. R. FORCASTER (**Beauty family top and bottom**).

Another "Lou's Royal" Daughter From Our FAITH Family

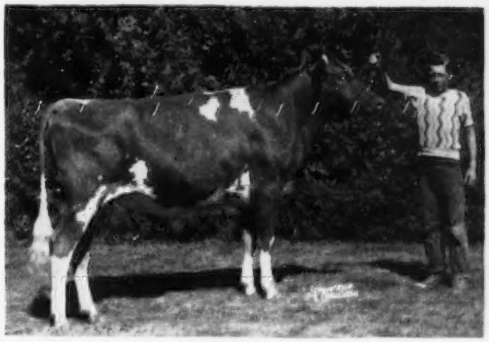

BROCKWELL ROYAL FAITH
10936—596—Sr2—HIR—618 T. M.
She has won 21 blue ribbons, including a Grand Champion, a Senior Champion and 3 Reserve Champions.

We can offer choice bull calves by "Forcaster" out of our best cows.
Plan to visit our herd. Write for information on available stock for sale.

BROCKWELL FARM — Route 1 — Bow, Washington

HERBERT V. EKSTRAN, Owner

"Build With Brockwell"

SKAGIT COUNTY, WASHINGTON, GUERNSEY BREEDERS

BROCKWELL FARM
H. V. Ekstran, Bow
CEDARCROFT FARM
Cecil White, Mt. Vernon
CHUKLUCK FARM
L. W. Power, Burlington
EMRL FARM
Mrs. C. E. Egbert & Keith, Bow
FAR WEST FARM
Chas. A. Damon, Bow
FER-MANOR FARM
Jim Ferguson, Mt. Vernon
GOLDEN CHARM FARM
Earl Hardin, Bow
RIVER ROAD FARM
James Olson, Mt. Vernon
RIVERVIEW FARMS
George M. Dynes, Mt. Vernon
DENNY-DALE FARM
Albert Johnson, Mt. Vernon
VALLEY PRIDE FARM
Merle Miller, Burlington
WESTERN GLOW FARMS, INC.
Friedrichs Bros., Bow

— FIRST COOPERATIVE BREEDERS' SALE —

SATURDAY, JUNE 13 — 1 P. M., C. D. T.

Fox River Valley Livestock Center, St. Charles, Illinois

57 HEAD — 6 Bulls — 21 Cows — 16 Bred Heifers — 14 Open Heifers

BULLS

CURTISS CANDY JEWEL CURTISS
Dropped July 12, 1951
Sire: Curtiss Candy Levity Heir
1st Sr. Get, N.G.S., 1952
Dam: Secret's Sapphire, VG '47 '48
14994—773—G, 17268—815—5yrs—365C

CURTISS CANDY JOLLY CURTISS
1st in class Type School at Curtiss Candy, March 14, 1953. Dropped June 1, 1952.
Sire: Curtiss Candy Fabron
1st 2 Yrs., Sr. & Gr. Ch., N.G.S., 1952.
Dam: Adohr Eldor Pearlette, E '48 '50 '51, $23,000
12502—664—Jr4, 15524—737—8yrs—365C
12501—610—9yrs—305C—3x
1st Aged Cow, Sr. & Gr. Ch., N.G.S., International, 1951; Member 1st Dairy Herd, N.G.S., International, 1951; Sr. & Gr. Ch., G.N., 1948; Sr. & Gr. Ch., G.N., N.G.S., 1949; 2nd Aged Cow, N.G.S., 1952.

CURTISS CANDY KENNY CURTISS
Jr. Ch., Type School, March 14, 1953. Dropped July 2, 1952.
Sire: Curtiss Candy Noble Curtiss
Dam: McDonald Farms Dairymaid, VG '47 '48 '51
10290—603—G, 11367—634—AA

CURTISS CANDY MARIE'S CURTISS
3rd Calf, Waterloo, 1951; 2nd Calf, Indianapolis, 1951; Jr. Ch., Wis., 1952; 2nd Sr. Yr., N.G.S., 1952. Dropped September 16, 1950.
Sire: Curtiss Candy Noble Curtiss
Dam: Afton's Golden Marie, E '47 '48 '50 '51, $10,000
9911—577—GG, 10938—596—Jr4—305C—3x
14417—785—6yrsC, 15661—819—7yrs
Sr. & Gr. Ch., 1st Udder, N.G.S., International, 1950; undefeated Gr. Ch. wherever shown, 1948, including Northern Ill. Parish Show, Wis., Minn., Ind., Ky., N.G.S., R.W.F., winner Best Udder, N.G.S., 1948; Sr. & Gr. Ch., Mo., Iowa, Nebr., Okla., Kan., 1947; 1st Aged Cow, N.G.S., and winner Douglaston Manor Trophy for Best A. R. Cow, 1952.

CURTISS CANDY PATSY'S CURTISS
Dropped August 26, 1952
Sire: Curtiss Candy Levity Heir
Dam: Pansy's Patsy of Meadow Lane, E '47 '51—VG '48
13237—694—EHI, 13731—751—CHI
Sr. & Gr. Ch., Ind., 2nd Aged Cow, D.C.C., 1st Best Udder, Northern Ill. Parish Show, 3rd Best Udder, D.C.C., 1946; Sr. & Gr. Ch., Wis., Minn., 2nd Produce, N.G.S., 1947; Sr. & Gr. Ch., Iowa, Nebr., 3rd Produce, N.G.S., 1948; 1st Produce, 5th Aged Cow, N.G.S., 1950.

CURTISS CANDY PETER PAN
Dropped January 25, 1953
Sire: Curtiss Candy Levity Heir
Dam: Oak Island's Rosy, VG '47 '51—GP '48
15112—766—Jr4
2nd 4 Yrs., D.C.C., Wis., 1st 4 Yrs., Sr. & Gr. Ch., Ill., 2nd 4 Yrs., Ind., 1947; 2nd Aged, Ill., Nebr., 3rd Aged, Iowa, Mo., 1948; 2nd Produce, N.G.S., 1952.

COWS

BONNY OF DUTCH LANE
Dropped March 5, 1951. Fresh March 10. Milking 40 lbs., 2x.
Sire: Curtiss Candy Major Curtiss
Dam: May's Beauty of Dutch Lane
7334—345—Jr2—HIR—634, 7445—346—Sr2—HIR—668

CHESTERLUCK LEVITY NANCY
Dropped January 10, 1951. Due May 16.
Sire: Curtiss Candy Levity Drummer
Dam: Nancy of Lake Valley Farm, 7905—359—Jr3—HIR—566

CLEAR VIEW DEMARDA
Dropped February 1, 1951. Due May 13.
Sire: Curtiss Candy Noble Curtiss
Dam: Dairymaid of Clear View
17900—826—6yrs—HIR—730, 15310—687—7yrs—HIR—646

CURTISS CANDY COLONEL DREAM
10276—484—Sr2C
Dropped April 22, 1947. Due June 4.
Sire: Curtiss Candy Levity Colonel
Dam: Curtiss Candy Levity Dream, 10074—483—Jr2—365

CURTISS CANDY DEBUTANTE
7839—387—Jr2—305C—2x, 9995—502—Jr3 (pending)
Dropped September 24, 1948
Due July 19 to Curtiss Candy Butterfinger
Sire: Boulder Bridge Plutocrat
Dam: Curtiss Candy Levity Destiny
11345—524—Jr2, 12858—601—Sr4, 13734—621—6yrs

CURTISS CANDY FANCIFUL
Dropped November 9, 1950. Fresh April 22, and sold open.
Sire: Curtiss Candy Levity Curtiss
Dam: Curtiss Candy Humming Bird
11940—574—Jr2, 12352—597—Sr3
8669—362—5yrs in 196 days on retest
Jr. Ch. & 1st Jr. Yr., Ill., Iowa, Nebr., 1948; 1st Jr. Yr., Mo., 1948; Jr. Ch., No. Ill., 1948; 2nd Jr. Yr., R.W.F., 1948; 2nd 4 Yrs., International, 1951; member winning Sr. Get, N.G.S., 1952.

CURTISS CANDY FANCY CHIC
13147—563—Sr2
Dropped May 14, 1949. Due July 14 to Curtiss Candy Butterfinger.
Sire: Curtiss Candy Levity Heir
Dam: Hilaria of Chicona, 13381—634—Jr2.

CURTISS CANDY HIBISCUS
7857—367—Jr2 in 267 days on test
Dropped March 10, 1950. Bred November 13, 1952 to Curtiss Candy Noble Curtiss.
Sire: Curtiss Candy Levity Chum
Dam: St. James Champion Wren, 10762—595—Jr3—365

CURTISS CANDY LARKSPUR
8702—408—Jr2—3x in 338 days on test
Dropped February 21, 1950. Due June 26 to Curtiss Candy Noble Curtiss.
Sire: Curtiss Candy Levity Chum
Dam: King's Wenonah, 11164—602—Sr3

CURTISS CANDY LEVITY MILDRED
10721—536—Jr2C, 13006—660—Sr3, 14099—739—5yrs
Dropped September 7, 1945. Due July 30 to Curtiss Candy Fabron.
Sire: Green Meads Levity King
Dam: Secret's Mildred
11320—635—G, 11638—556—AA, 15873—735—8yrs—3x

CURTISS CANDY ORIOLE
12094—631—Jr2C
1st Calf, I.D.E., N.G.S., 1950. Fresh in March.
Sire: Curtiss Candy Levity Heir
Dam: Hominy Hill Pansy, 12368—657—Sr2

FOX'S SUSAN OF WAUKESHA
9482—460—Sr2—2x
Dropped January 12, 1949. Due June 10 to Curtiss Candy Levity Curtiss.
Sire: Curtiss Candy Levity Eclipse
Dam: Fox's Susanna of Waukesha, 10840—512—Jr3C

GUSANNA'S CHUM'S NYDA
Dropped February 7, 1951. Due May 26.
Sire: Curtiss Candy Levity Chum
Dam: Gusanna's Levity Janie
7662—370—2yrs—D.H.I.A., 7839—391—3yrs—D.H.I.A.

KEPPLE ACRES CORRINE
7641—425—Jr2—HIR—2x, 8692—502—Jr3—HIR—2x
6606—401—Jr4—HIR—2x, 7269—382—5yrs—HIR—305—2x (pending)
Dropped January 23, 1947. Due July 12 to Curtiss Candy Lucky Lux.
Sire: Curtiss Candy Levity Paul
Dam: King Fred's Blossom
6689—354—Jr2—HIR—2x, 7178—402—Jr3—HIR—2x
11107—596—Sr3—HIR—2x

LAKEWOOD I. KINDRED
Dropped April 25, 1950. Will be bred before sale to Curtiss Candy Major Curtiss.
Sire: Curtiss Candy Levity Ivanhoe
Dam: Myersmead Royal's Pearl
8376—434—Sr2—305C—2x, 11339—600—Sr4—305C—3x

MEADOW LANE JEANNETTE
11539—606—Sr3—HIR—2x
Dropped June 14, 1947. Fresh March 18.
Sire: Meadow Lane Majesty
Dam: Patsy Jean of Meadow Lane, E '47 '51—VG '48
13958—687—Jr2—HIR, 14174—717—Jr3—HIR, former Class Leader
18535—894—5yrsC, 16987—851—6yrs, 15779—789—7yrsC
1st 3 Yrs., Wis., Tex., 3rd, N.G.S., 1947; 1st 4 Yrs., Mo., Wis., Minn., Ind., 2nd Aged, R.W.F., 1948.

OWENDALE'S CHUM'S MELANIE. On test.
Dropped October 3, 1950. Fresh March 1.
Sire: Curtiss Candy Levity Chum
Dam: Owendale's Bomber's Melanie, 7243—336—Jr3—HIR—2x

SPRING RIDGE ARTIST
8525—398—2yrs—D.H.I.A.
Dropped September 23, 1949. Due June 3.
Sire: Curtiss Candy Verity Lad
Dam: Spring Ridge Annabel, 7852—335—FFF

VERMILION NOBLE PERK
Dropped February 8, 1951. Due June 2.
Sire: Curtiss Candy Noble Curtiss
Dam: Chesterluck Levity Perk, 12206—548—Jr2—365—2x
1st 4-H Jr. Yr., Ill., 3rd Open Jr. Yr., Ind., 1950.

WEY ACRES BRUCE'S LYDIA
7871—404—Jr2 in 313 days on test
Dropped April 10, 1950. Due August 28 to Curtiss Candy Noble Curtiss.
Sire: St. James Champion Bruce
Dam: Wey Acres Levity Lileta

WIL-O-WAY JAY'S VIOLET
Dropped October 26, 1950. Pasture-bred August 1952 to Wil-O-Way Otis's Prince.
Sire: Curtiss Candy Levity Jay
Dam: Wil-O-Way Philosopher's Melba, 11976—633—Sr3—365C

For Catalogs Write: **THE LOUIS McL. MERRYMAN & SONS, INC. — SPARKS, MARYLAND**

— FIRST COOPERATIVE BREEDERS' SALE —

SATURDAY, JUNE 13 — 1 P. M., C. D. T.

Fox River Valley Livestock Center, St. Charles, Illinois

57 HEAD — 6 Bulls — 21 Cows — 16 Bred Heifers — 14 Open Heifers

BRED HEIFERS

ARCTURUS HONEY'S LADY
Dropped May 18, 1951. Bred December 1, 1952 to Curtiss Candy Senator Curtiss.
Sire: Curtiss Candy Arcturus
Dam: Maestro's Levity Honey, 5898—332—Sr2—HIR—2x

CONOVER'S L. HEIR VALENTINE
Dropped June 24, 1951. Pasture-bred to Conover's Jericho's Wallace.
Sire: Curtiss Candy Levity Heir
Dam: Gold King's Valentine of Mercer, 12186—694—10yrsC

CURTISS CANDY BOB-O-LINK
Dropped November 27, 1951. Will be bred to Curtiss Candy Noble Curtiss.
Sire: Curtiss Candy Levity Heir
Dam: Caumsett Eastern Pendant, GP '47 '48—VG '51
14137—681—Jr2C, 17517—737—6yrs—365C
1st 4 Yrs., N.G.S., 1948.

CURTISS CANDY PROUD FANNY
Dropped November 15, 1951. Bred April 13 to Curtiss Candy Loyal Curtiss.
Sire: Curtiss Candy Noble Curtiss
Dam: Beaut of Sleepy Hollow, 12920—753—5yrsC

CURTISS CANDY PROUD ROSE
Dropped August 28, 1951. Bred February 14 to Curtiss Candy Fabron.
Sire: Curtiss Candy Noble Curtiss
Dam: Bob's Rose Queen, 13035—651—DD, 15061—728—5yrsC

GARDENEA OF SCHAUB FARM
Dropped May 10, 1951. Bred March 27 to Schaub Farm Charlie.
Sire: Meadow Lane Majesty
Dam: Gardenea of Tamarack Ridge, VG '51
9568—509—Sr3—HIR—365—690

GER-GAR CHIEF'S QUEEN
Dropped December 16, 1951. Bred March 6 to Curtiss Candy Tommy Curtiss.
Sire: Curtiss Candy Chief Justice
Dam: Ger-Gar Levity Butterfly
7017—393—Jr2—305C—2x, 4680—270—Sr2 in 151 days on retest.

GUERNLAND GOLDEN CORONET
Dropped December 28, 1951. Bred May 10 to Count's Progress.
Sire: Curtiss Candy Golden Curtiss
Dam: Guernland Constance
8550—407—Jr2—HIR—642, 9875—484—Jr3—HIR—305C—2x
7300—347—Jr4 in 157 days, D.H.I.A., on retest

GUERNLAND PROUD ISABELLE
Dropped December 18, 1951. Bred April 15 to Curtiss Candy Butterfinger.
Sire: Curtiss Candy Noble Curtiss
Dam: Guernland G. Isabelle, 7167—423—Jr2—HIR—2x

HI-VIEW DAFFADIL
Dropped December 28, 1951. Bred March 10 to Curtiss Candy Tommy Curtiss.
Sire: Ger-Gar Levity Dandy
Dam: Gloria of Orchard Glen
6960—403—2yrs—291 days—D.H.I.A.
6066—337—Jr4 in 106 days on test

HOPEFUL MAY BLOSSOM 2d
Dropped March 10, 1951. Bred Oct. 18, 1952 to Curtiss Candy Butterfinger.
Sire: Avalon Brilliant Hopeful
Dam: Hopeful May Blossom
11454—567—Sr2—365C—730, 11400—574—Sr4—305C—610
15409—801—8yrs—365C—730 (pending)

LOOKOUT VALLEY LEVITY BETH
Dropped December 27, 1950. Bred March 5 to Lookout Valley Levity Heir.
Sire: Curtiss Candy Levity Hero
Dam: Justa Bebe Val, GP '47—VG '50
10292—452—Sr4—305C—2x, 17075—713—5yrs—365C

McKERROW'S NOBLE AMBER
Dropped February 3, 1951. Due August 24 to McKerrow's Levity Mariner.
Sire: Curtiss Candy Noble Curtiss
Dam: McKerrow Levity Alivia, 8719—453—Jr3—305C—3x (pending)

NOBLE'S CLOVERSEED OF KLARWIN
Dropped June 15, 1951. Bred December 6, 1952 to Curtiss Candy Levity Heir.
Sire: Curtiss Candy Noble Curtiss
Dam: Leeholme Clover Bloom 2d, 9206—451—Jr3—D.H.I.A.

OWENDALE'S NOBLE NELL
Dropped November 20, 1951. Bred March 2 to Green Meads Count Wilhelm.
Sire: Curtiss Candy Noble Curtiss
Dam: Owendale's Napoleon's Violet
8082—356—Sr2—305C—641

WIL-O-WAY JAY'S GRETTA
Dropped August 27, 1950. Pasture-bred September 1952 to Wil-O-Way Otis's Prince.
Sire: Curtiss Candy Levity Jay
Dam: Wil-O-Way Carol
8645—423—Jr4—HIR—2x, 12567—658—5yrs—365C

OPEN HEIFERS

CHESTERLUCK BUTTER BEAUTY
Dropped June 16, 1952
Sire: Curtiss Candy Butterfinger
Dam: Chesterluck Levity Belle
8140—450—5yrs—2x in 265 days on test, D.H.I.A.

CLEAR VIEW DOLEA
Dropped February 13, 1952
Sire: Curtiss Candy Levity Colonel
Dam: Dorothea of Clear View
10654—514—AHI—574, 10219—519—6yrs—HIR—652
11814—577—8yrs—HIR—712

COSKERY'S JENNY
Dropped August 21, 1952
Sire: Curtiss Candy Noble Curtiss
Dam: Coskery's Glory
9742—476—Jr2—305C—2x, 7407—339—Jr3 in 189 days on retest

CURTISS CANDY F. PRIMROSE
Dropped July 2, 1952
Sire: Curtiss Candy Fabron
Dam: Curtiss Candy Noble Primrose
12516—669—Sr2C, 9985—524—Sr3 in 270 days on retest

CURTISS CANDY MASTER'S BARBEE
Dropped April 10, 1952
Sire: Curtiss Candy Master Curtiss
Dam: Curtiss Candy Heir Barbee, 10952—572—Jr2C

EDINHAM HEIR CANDY
Dropped August 18, 1952
Sire: Curtiss Candy Levity Edin
Dam: Ken-Edin Amy, 8674—464—Sr2—305C—2x
1st prize 2-year-old, Tri-County Show, 1951.

GLACIAL MEADS LEVITY MARY
Dropped January 4, 1952
Sire: Curtiss Candy Levity Colonel
Dam: Glacial Meads Coronet Mary, 9427—436—Jr3—305C—3x

GOLDWOOD NAVIGATOR'S NADINE
1st Jr. Calf, Baltimore-Harford-Cecil Co. Field Day, 1952; 1st Jr. Yr., Md. Judging School, April 24, 1953. Dropped December 22, 1951.
Sire: Curtiss Candy Navigator
Jr. & Res. Ch., Md., 1951; Sr. & Gr. Ch., N.J.G.B.S. & Pa. G.S., 1952; Res. Sr. & Gr. Ch., Waterloo, 1952.
Dam: Goldwood Champion's Senorita
8046—408—Jr3—305C—2x, 1590—74—Jr4 in 40 days on retest.

JEY HILL DRUMMER'S ALTHEA
Dropped April 17, 1952
Sire: Curtiss Candy Levity Drummer
Dam: Jey Hill Annabelle
7190—413—Jr2—D.H.I.A., 7962—490—Jr3—D.H.I.A.

M. CURTISS' ZULU OF KLARWIN
Dropped December 19, 1952
Sire: Curtiss Candy Marie's Curtiss (in sale)
Dam: Constant's Anita of Klarwin
6010—266—280 days—D.H.I.A., 4200—191—116 days—D.H.I.A.

MEADOW LANE MARIBETH
Dropped January 1, 1952
Sire: Curtiss Candy Levity Curtiss
Dam: Meadow Lane Beth
10725—571—Jr2—C.T.A., 13555—686—Jr3—C.T.A.
11971—586—Jr4—HIR—305C—2x

Q. O. GOLDEN HELMA
Dropped November 19, 1952
Sire: Curtiss Candy Golden Curtiss
Dam: Q. O. Bonnie Ethel
7443—351—Jr2—305C—2x, 4394—190—Jr3 in 129 days on retest.

WERN'S HEIR'S MARY
Dropped February 2, 1952
Sire: Curtiss Candy Levity Heir
Dam: Crown Prince's Mary, 7393—397—D.H.I.A.

WHITEBY DELIGHT
Dropped March 27, 1952
Sire: Curtiss Candy Golden Curtiss
Dam: Hero's Peerless Dawn
9277—496—Jr2—2x, 10647—554—Jr3—2x
10686—609—Sr4—305C—2x, 10294—566—5yrs—305C—2x

For Catalogs Write: **THE LOUIS McL. MERRYMAN & SONS, INC. — SPARKS, MARYLAND**

An "Eastern King" Son Out Of A Daughter Of "Melba"

◄ FAIRLAWN K. DAIRY KING

29 nearest tested dams average 13675 lbs. milk, 701 lbs. fat.

The "Dairy King" calves we've had so far look extremely good.

A number of our best cows are bred to "Dairy King" and due in the next few months.

Sire:

FAIRLAWN H. EASTERN KING
8 P. R. sons, 25 A. R. daughters
1 over 1100, 2 over 900, 14 over 700, 16 over 600, 20 over 500 lbs.
Manor Glen Levity
20638—*1142—5yrs—365C
Fairlawn K. Happy Chic
17943—933—6yrsC
VG '47 '48 '48 '50 '51
Fairlawn K. Idaho
15842—852—Sr4—365C
GP '47 '48—E '49 '50
Fairlawn K. Gay Levity
17244—845—7yrs
GP '47—VG '49—E '50
Fairlawn K. Hedy
15087—826—7yrs—730
VG '48
Fairlawn K. Helen
17019—825—Sr4—365
GP '47—VG '48 '51
Fairlawn K. Nancy
14052—818—Jr3
Fairlawn K. Glory
17244—815—Jr4—365C
VG '47—E '48 '49 '50 '51
Fairlawn K. Ingrid
14846—714—Sr3—365
GP '47 '48

Dam:

RIEGELDALE MELBA'S DAIRYMAID
GP '47—VG '48 '49
12104—715—Sr4—365C
Sold for $16,000 at private treaty.
4 A. R. daughters
Riegeldale Emory's Melba
VG '47 '48 '51
13735—746—Sr3—365
Riegeldale Emory's Dairymaid
GP '48—VG '51
10545—667—5yrs—365C
Fairlawn Performer's Dairygirl
9447—542—Jr2C
Sold for $5,600
Fairlawn Actor's Dairyqueen
12243—630—Jr2
Fairlawn K. Dairylass
Full sister to "Dairy King."
Sold for $3,200.

GREEN MEADOW HORNET
33 P. R. sons, 61 A. R. daughters. 6 over 800, 15 over 700, 28 over 600, 48 over 500 lbs.
Fairlawn H. Erma, E '47 '48 '49—VG '51
16806—875—B, 17333—895—7yrs—365
Fairlawn Hornet's Actorine
15473—785—5yrs—365
VG '47—E '48 '49 '51
Fairlawn H. Forget-Me-Not
15194—721—7yrs—365
E '47 '51—VG '48 '49
Fairlawn H. Flossie, 15553—811—8yrs—365
Fairlawn H. Gay Chic, 17372—781—7yrs—365

FRANCHESTER SAFFRON
9494—555—FF, 9980—556—BBB—610
13987—795—A. Sold 1935 for $1,150.
1 A. R. son, 3 A. R. daughters
Fairlawn Destiny, 11304—587—GG
Sapphire of Two Brooks, 10301—584—G
Fairlawn F. P. Glamorous, D '47 '49
10951—505—G

RIEGELDALE CORONATION KING
25 P. R. sons, 71 A. R. daughters
7 over 800, 23 over 700, 37 over 600, 56 over 500 lbs.
Riegeldale King's Ladyship
GP '47—E '48 '49 '50 '51
15517—859—Jr4—365C
Hominy Hill Moonlight ($9,600)
E '48 '49 '50 '51 '52
13603—752—Jr2—365, 14257—809—6yrsC
Hominy Hill Rosabell, E '48 '49—VG '47
12825—680—Sr3—365C
Hominy Hill Veree, VG '48 '50
14848—*823—Sr2—365C
Hominy Hill Paulette, GP '48
*16387—*810—Sr2—365C

GREEN MEADOW MELBA, VG '48
15342—*963—Sr2—365C
Dam of Riegeldale Ben's Melba, sold for $28,600 as open heifer.
1 A. R. son, 7 A. R. daughters
Coronation Melba
13001—804—GG

GREEN MEADOW CORONATION KING
20 P. R. sons, 27 A. R. daughters
2 over 900, 6 over 800, 12 over 700, 22 over 600, 27 over 500 lbs.

GREEN MEADOW HOPEFUL
11438—631—A
2 A. R. sons, 2 A. R. daughters
Ladderlook Hopeful
16808—718—A

LANGWATER SHAH
50 P. R. sons, 56 A. R. daughters
5 over 700, 15 over 600, 37 over 500 lbs.
Franchester Solitaire
14496—763—A

FRANCHESTER COUNTESS
13826—731—A
3 A. R. daughters
Franchester Sensation
14395—688—A

CORONATION ROSE KING
Sold 1937 for $5,000.
34 P. R. sons, 36 A. R. daughters
2 over 800, 3 over 700, 9 over 600, 22 over 500 lbs.
Coronation Memoir
VG '47 '48
15493—875—B

CORONATION LUSTRE
12688—655—FF
2 A. R. sons

GREEN MEADOW CORONATION KING
20 P. R. sons, 27 A. R. daughters
2 over 900, 6 over 800, 12 over 700, 22 over 600, 27 over 500 lbs.

LANGWATER MOONBEAM
1 A. R. daughter

DAM

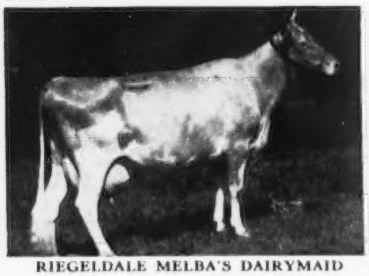

RIEGELDALE MELBA'S DAIRYMAID

DAM'S MATERNAL SISTER

CORONATION MELBA

GRANDDAM

GREEN MEADOW MELBA

If you are interested in a "DAIRY KING" SON OUT OF A VERY GOOD COW, PLEASE COMMUNICATE WITH US. PRICES ARE MODERATE . . . THE BREEDING IS TOPS.

Chedco Farm

Federal Accredited No. 100024-State Bang's Free No. 20
ON ROUTE 62 - BERLIN, MASS.
DELBERT FOX, Herd Manager Telephone: Berlin 70 or Berlin 10-3

C. E. COTTING, Owner - 50 FEDERAL STREET - BOSTON, MASS.

"PERFORMER" Has The Inheritance And He Is Doing The Job

FAIRLAWN MEMOIR'S PERFORMER

"PERFORMER" is proved one of the top bulls of the breed. His four nearest dams average 906 lbs. fat.

Sire: **Fairlawn Peerless Actor, A. R.**
Dam: **Coronation Memoir**

25 daughters in our herd, 26 cows bred to his service. Half-brother to 4 Excellent cows. Purchased for $9,000 in the Sterlingold Dispersal. Sire of Sterlingold Mandy, 16179—807—Jr2.

His Dam's Dam

CORONATION MELBA'
13001—804—Jr2—365C
Former Class Leader

His Dam

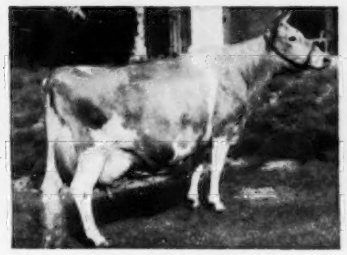

CORONATION MEMOIR
11764—706—Jr2—365C
15493—865—Sr4—365
Very Good '47 '48

His Sire's Dam

BRIGHT LAD'S ACTRESS
19146—980—Jr4—365
Class Leader in milk and fat, 3rd place.
Excellent '47

Plan To Visit Auerfarm - - - See The "Performer" Get

Auerfarm

BLOOMFIELD, CONN. - Phone 3-8595

B. F. AUERBACH, Owner — HARVEY SINCLAIR, Manager

(Off Simsbury Road, 6 miles west of Hartford)

State Bang's Free — RALPH CLIFFORD, Herdsman

Nyala Guernseys Combine Production And Type

We have frequently, in the past, called your attention to THE HIGH PRODUCTION OF NYALA GUERNSEYS. See page 1207, April 1, 1953, for the story on the top records of each cow in our herd. **26 cows average 15644 lbs. milk, 798 lbs. fat.**

Classification News From NYALA . . .

We recently had 19 head classified and the results are gratifying. **Over 95% above the line.**

3 Excellent, 7 Very Good, 8 Desirable, 1 Acceptable

Over 15½% Excellent, over 36½% Very Good, over 52% Excellent and Very Good. 84% were Excellent in Dairy Character.

TWO OF OUR EXCELLENTS

Nyala Prince's Glory
13360—776—Jr2
Excellent '53

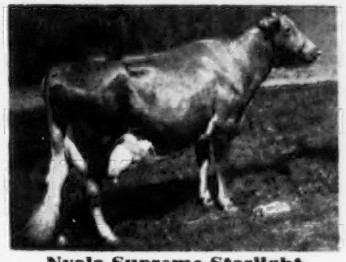

Nyala Supreme Starlight
16982—934—Sr4
Excellent '53

Udder of "Starlight"

A son of "Starlight" by Nyala Peerless Prince, born April 6, 1953, is for sale by Seath & Shultz.

NYALA FARM • ***Greens Farms, Connecticut***

HORACE LANUTE, Managing Herdsman

Please address correspondence to:
MR. AND MRS. J. W. FOSTER, Managers

It's The Females Behind A Sire That Count

Presenting Dams Behind Four Of Our Herd Sires

Dam of "Piper"

CATAMOUNT MELODY
12360—751—Jr2—365C, 14047—848—AA
Excellent '48

Her Son In Service —
FLYING HORSE ROYAL PIPER, A. R.
87 daughters in the herd.

Dam of "Model"

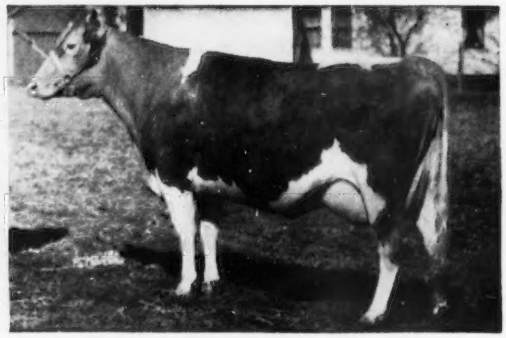

McDONALD FARMS FENELLA
11465—519—F, 13974—600—6yrs—365C
Excellent '47—GP '48—VG '50

Her Son In Service —
McDONALD FARMS HIS MODEL
34 daughters in the herd—5 in milk.

Dam of "Barnard"

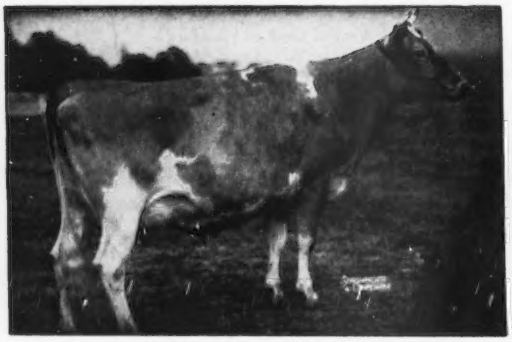

DOUGLASTON CORONATION QUEEN
13860—803—DD, former Class Leader
1 A. R. son, 3 A. R. daughters

Her Son In Service —
RIEGELDALE McK. BARNARD, A. R.
30 daughters in the herd.

Dam of "Noble Lad"

WALKER FARMS PIPER NIMBLE
14266—730—Sr2—365
2nd Dam: **Klondike Nymph,** 13332—676—AA

Her Son In Service —
WALKER FARMS NOBLE LAD
Traces to LADY AUGUSTA—COQUETTE—MELODY families.

We Can Offer Top Young Bulls — Write For Prices And Pedigrees

WALKER FARMS

In the Heart of the Mississippi Delta two miles
STONEVILLE

BREEDERS' REGISTERED GUERNSEYS

GOLDEN GUERNSEY

Northwest Junction U.S. Highways 61 and 82
MISSISSIPPI

WHAT THE COWS ARE DOING

ON ADVANCED REGISTER TEST

SPECIAL NOTE: Production credits are published on a bi-monthly basis. The Sires and Dams are shown for each cow with the first published credit for each record. Decimals and the months' per cent of butterfat are omitted. When more than one month's credit is computed at the same time, only the last month's credit will appear with cumulative totals. These credits are subject to verification and correction.

EXPLANATION OF SYMBOLS

* indicates reentry.
§ before a breeder's name indicates all cows are milked twice daily.
+ before a cow's name indicates a 305-day record on twice-a-day milking.
¶ before a cow's name indicates a 305-day record on three-times-a-day milking.
If a cow is on 365-day test, neither symbol appears before the cow's name.
before a cow's age indicates completed record when less than 305 or 365 days.

OWNER AND RECORD	Age	Days	Mo.	Credit For Month Milk	Credit For Month Fat	Total Credit Milk	Total Credit Fat
§ADAMS, F. C., EST., ADAMSDALE GUERNSEY FARM, KLAMATH FALLS, OREGON. ARHT							
*+Adamsdale Damsel's Diana	Jr4	76	Mar	1013	49	2624	127
s. Adamsdale Norman		d. Santa Cruz Select's Damsel					
+Adamsdale Doll's Dallis	Jr2	128	Mar	772	42	3703	185
+Adamsdale Dora's Dixie	Jr2	305	Feb	190	11	7098	366
+Adamsdale Doris' Dorthy	Jr2	258	Mar	817	41	7531	342
*+Adamsdale Empress' Edna	Sr3	299	Mar	485	29	8411	458
*+Adamsdale Grace's Gorgeous	Jr4	198	Mar	428	23	4802	277
*+Adamsdale Greta's Gretchen	Jr3	271	Mar	698	37	9974	478
+Adamsdale Janet's Jan	Jr3	167	Mar	910	50	5133	304
*+Adamsdale Janice's Judy	#Jr3	253	Mar	110	6	5523	308
*+Adamsdale Nancy's Nora	7	239	Mar	521	30	7144	374
+Adamsdale Rita's Rose	Jr2	285	Mar	356	21	6353	325
+Adamsdale Trudy's Tilly	Jr2	130	Mar	773	42	3944	205
*Ideal's L. D.'s Myrna	5	295	Mar	924	49	12125	612
ADOHR FARMS-ADAMSON, MERRITT H. & RHODA R., CAMARILLO, CALIF.							
¶Adohr Amber Beautiful	Sr3	217	Mar	1184	63	9204	451
¶Adohr Atlas Ingrette	Sr2	126	Mar	946	53	4340	228
¶Adohr Elite King's Dondia	Jr4	100	Mar	1330	70	4561	225
s. McDonald Farms Elite King		d. Adohr Supreme Dondia					
*¶Adohr Elite King's Edna	Sr3	237	Mar	1029	57	9421	488
¶Adohr Elite King's Lady	Sr2	84	Mar	984	52	2868	152
s. McDonald Farms Elite King		d. Adohr Eldor's Pearl Lady					
¶Adohr King's Penny	Sr4	175	Mar	1118	68	7297	370
Adohr Lubas Penny	7	365	Feb	374	18	16520	825
¶Adohr Peter Pan Janis	Jr3	181	Mar	820	44	6063	308
¶Adohr Peter Pan Pearlette	Sr3	190	Mar	1225	57	8076	439
Adohr Peter Pan Royce	Jr2	365	Feb	1033	52	14959	656
¶Adohr Steadfast Minnie	Sr3	145	Mar	998	56	5528	301
¶Charmel's King's Suzann	Jr3	305	Mar	138	8	13171	665
*¶Foremost Honor's Marguerite	6	187	Mar	1266	60	8564	399
*Sunny Acres Surrogate's Susan	5	335	Mar	1759	103	20789	1098
ALDERNEY DAIRY COMPANY, ALDERNEY-BROOKLAWN FARMS, MORRIS PLAINS, N. J. ARHT							
*+Bright Estelle 2d	6	102	Feb	1131	61	4566	223
Brooklawn Bert's Godra	Jr2	365	Feb	274	17	7716	422
Brooklawn Heritage 2d's Faith	Jr2	365	Feb	118	7	5769	311
¶Brooklawn Heritage 2d's Jup	Jr2	55	Jan	1083	48	1800	78
s. Brooklawn Heritage 2d		d. Jup's Helena of Blue Clay					
¶Brooklawn Heritage 2d's Juppie	Jr2	94	Feb	876	36	3207	140
s. Brooklawn Heritage 2d		d. Jup's Helena of Blue Clay					
+Brooklawn Mary Melody	Sr2	305	Jan	202	14	6094	359
*¶Brooklawn's Bert Content	Sr3	90	Feb	1083	46	3657	173
s. Brooklawn's Bert		d. Brooklawn's Content					
Brooklawn's Bert's Cleo	Jr2	37	Jan	945	43	1098	54
s. Brooklawn's Bert		d. Trumpeter's Cleo					
¶Brooklawn's Bert's Lady	Sr2	87	Feb	1128	56	3346	164
s. Brooklawn's Bert		d. Northerner's Fair Lady					
Brooklawn's Bert's Maryann	Jr2	365	Feb	93	6	6598	411
¶Brooklawn's Bert's Merty	Sr2	87	Feb	958	56	3006	176
s. Brooklawn's Bert		d. Brooklawn's Mertensia 4th					
¶Brooklawn's Bert's Queen Rose	Jr3	66	Feb	1159	56	2952	135
s. Brooklawn's Bert		d. Northerner's Queen Rose					
+Brooklawn's Bert Susanne	Jr2	305	Jan	16	1	5428	325
+Brooklawn's Bert's Valentine	Jr3	94	Feb	906	44	3202	166
s. Brooklawn's Bert		d. Northerner's Valentine 2d					
*¶Brooklawn's Elsie Girl 3d	7	135	Feb	1252	67	6247	317
s. Flying Horse King's Trumpeter		d. Brooklawn's Elsie Girl					
Brooklawn's Fonda	Jr3	314	Jan	688	40	9275	498
*Brooklawn's Gold Maryann 2d	7	296	Feb	934	55	11101	612
Brooklawn's Heritage Honor	Jr3	365	Feb	127	8	6627	349
Brooklawn's Heritage Rose Lane	Jr2	365	Feb	38	2	6710	350
Brooklawn's Heritage Rosette	Jr2	365	Jan	183	11	5997	351
*¶Brooklawn's Mary Maid 2d	7	90	Feb	1509	67	5015	245
s. Brooklawn's Select		d. Brooklawn's Mary Maid					
*¶Brooklawn's Mazzie	7	120	Feb	907	41	4635	206
Brooklawn's Parson's Honeymoon	Jr2	365	Feb	212	14	8107	481
*+Brooklawn's Parson's Mary Maid	Sr3	94	Feb	952	46	3441	180
s. Brooklawn's Parson		d. Brooklawn's Mary Maid					
*Brooklawn's Parson's Olive May	Jr4	52	Feb	1116	54	2133	101
s. Brooklawn's Parson		d. Brooklawn's Olive May 2d					
Brooklawn's Select Mariette	Jr2	15	Jan	395	17		
s. Brooklawn's Select		d. Brooklawn's Lovely Marie					
Brooklawn's Select Marigold	Jr2	365	Jan	82	4	9228	492
*Brooklawn's Steadfast May	5	362	Feb	780	42	12997	620
Brooklawn's Tycoon Barb	Jr2	29	Jan	975	42		
s. Brooklawn's Tycoon		d. Brooklawn's Barbara 2d					
Brooklawn's Tycoon Bess	Jr2	365	Feb	314	16	7634	369
¶Brooklawn's Tycoon Dawn	Jr2	75	Feb	1003	47	2605	130
s. Brooklawn's Tycoon		d. Bright Lad's Early Dawn					
+Brooklawn's Victoria	Sr2	305	Nov	16	1	5277	311
*¶Brooklawn Trumpeter's Jana	5	106	Feb	1335	63	5429	261
¶Dairylou Ideal's Betsy	Sr2	124	Feb	997	45	4771	220
Ideal's Marmion's Ellie	Sr2	179	Feb	819	45	6147	317
Northerner's Alta Maid	Jr3	44	Feb	1147	55	1758	86
s. Northerner's Select		d. Trumpeter's Alta					
Northerner's Ann	Jr2	239	Jan	597	32	6432	307
*¶Northerner's Godey 2d	7	148	Feb	1240	65	7249	362
Northerner's Select Anna May	Jr2	220	Jan	550	28	4835	231
Northerner's Select Barb	Jr2	365	Feb	5	3	6678	363
Northerner's Select Barbara	Jr2	238	Jan	395	24	4396	235
Northerner's Select Glorie	Jr2	231	Jan	621	34	5843	281
Northerner's Select Gracie	Jr2	229	Jan	489	26	4427	238
+Northerner's Select Josie	Jr2	305	Jan	98	6	5248	301
Northerner's Select Mary	Jr2	333	Jan	325	20	5569	309
Northerner's Select Merrie	Jr2	337	Jan	464	28	6771	393
+Northerner's Select Nancy	Jr2	305	Jan	30	2	7297	396
Northerner's Select Nellie	Jr2	365	Feb	302	19	8497	428
Northerner's Select Rosette	Jr2	365	Jan	198	14	6841	387
*¶Select's Laura	5	117	Feb	1392	64	6162	292
*¶Select's Mary Maid	6	106	Feb	1330	63	3515	261
Trumpeter's Dolly Ann	Jr2	36	Jan	823	37	952	42
s. Flying Horse King's Trumpeter		d. Brooklawn's Dolly					
+Trumpeter's Emilee 3d	Sr2	305	Jan	153	10	7557	399
*¶Trumpeter's Etta of Brooklawn	7	78	Feb	1486	57	4263	188
s. Flying Horse King's Trumpeter		d. Brooklawn Etta					
*Trumpeter's Indecinc	7	215	Feb	1061	58	7947	408
Trumpeter's Lassie Jane 2d	Jr3	147	Jan	827	41	4362	226
Trumpeter's Lindy	Jr2	365	Jan	168	9	6557	325
*¶Trumpeter's Mary Anne	Jr4	117	Feb	1051	47	4964	230
Trumpeter's Nancy Girl	Sr2	241	Jan	437	26	4968	282
Trumpeter's Narcissus	Jr2	222	Jan	646	32	5799	299
¶Trumpeter's Orchid Girlie	Jr2	100	Feb	964	49	3724	192
+Trumpeter's Orchid Lass	Sr2	305	Jan	81	5	6181	327
Trumpeter's Royal Iris	Jr2	142	Jan	696	32	3625	166
*+Trumpeter's Salem 2d	6	88	Feb	852	42	2901	148
s. Brooklawn's Select		d. Trumpeter's Salem					
Trump's Rosie	Jr2	365	Feb	89	5	7964	413
ALFORD, J. JOSEPH, DAWN ON THE MILES, CLAIBORNE, MD. ARHT							
Joy of Dawn	Sr2	130	Feb	1079	45	5572	238
ALFORD, O. P., III., DAWN ON THE MILES, CLAIBORNE, MD. ARHT							
*Green Acres Yaric's Rose	7	103	Feb	1695	85	6741	316
Lazy River Beauty	Sr2	76	Feb	1140	48	3201	130
Lazy River Laurie	Sr2	75	Feb	1134	49	3121	133
*Lazy River Pat	Sr3	125	Feb	1279	56	6510	280
Lazy River Sunbeam	Sr2	85	Feb	1132	54	3529	154
AMES, JOHN S., LANGWATER FARM, NORTH EASTON, MASS.							
Ideal's May Royal's Buttercup	Jr2	243	Mar	1096	45	8896	363
*Langwater Admiration	5	365	Feb	179	9	15656	726
Langwater Alma 2d	Jr2	278	Mar	805	51	8365	470
Langwater Bridget	Jr2	99	Mar	1397	65	4404	193
s. Langwater Supreme		d. Langwater Bright Lady					
Langwater C. Amy	Sr3	71	Mar	949	55	2236	131
s. Coldspring's Noble's Brilliant		d. Langwater Amy					
Langwater Clementine	Jr2	365	Mar	263	13	14651	683
Langwater Danae	Jr3	40	Feb	1053	42	1512	56
s. Langwater Prestige		d. Langwater Ophelia 2d					
Langwater Hettie	Jr2	365	Feb	359	21	9749	466

*Langwater Periwinkle	6	313	Mar	803	40	12540	591
*Langwater Piquante 2d	Jr3	300	Mar	785	39	10275	510
Langwater Rhoda	Jr2	201	Mar	873	40	6274	289
Langwater Sunburst	Sr2	99	Mar	1181	45	3893	170
s. Langwater Prestige		d. Sun-Blest Farms Lustre					
Langwater Waif	Jr2	141	Mar	1487	63	6748	287

$ANDERSON, EDWARD C., BUSHY PARK FARM, RICHMOND, VA. ARHT

+Bayville Maxprint Nixie	Sr3	212	Feb	558	33	4965	269
+Ben Tulloch Moonbeam	Jr2	226	Feb	469	24	5156	249
+Ben Tulloch Pamela	Jr3	305	Jan	501	27	8373	392
*+Burkeville Stock Farm Paula	8	226	Feb	546	32	5650	314
+Elkhardt's Eunice	Sr3	177	Feb	403	19	3941	170
*+Grandee's Majesty's Ursula	9	257	Feb	433	20	6986	336
+Hillandale Cavalier's Janet	Jr3	260	Feb	341	18	4930	228
+Holliknoll Benjamin's Petite	Sr2	162	Feb	531	30	3585	190
+Holliknoll Maxim Queen	Sr3	305	Feb	193	13	7119	395
+Holliknoll Nomax Babette	Jr2	146	Feb	549	29	3235	159
s. Quail Roost Noble Maxim		d. Rosewald Max's Lustre					
*+McDonald Farms High Osa	Jr3	177	Feb	489	26	3774	192
*+Namreg Estelle	Sr3	180	Feb	595	25	5424	205
+Sheppard Farm's Becky O'Day	Jr4	159	Feb	558	26	3908	173
s. Courtland's Golden Jim		d. Sheppard Farm's Bridget O'Day					
+Sheppard Farm's Faith	6	182	Feb	603	35	4434	247
s. Fox Dean's Foremost Sequel		d. Sheppard Farm's Martha Major					
+Sheppard Farm's Jimtina	Sr4	202	Feb	558	30	5077	256
+Sheppard Farm's Ladino	5	226	Feb	497	28	4956	237
+Sheppard Farm's Louise	Sr4	214	Feb	519	28	4998	231
+Sheppard Farm's Lucile	Sr4	148	Feb	700	32	5032	211
+Sheppard Farm's Mollie J.	Jr4	150	Feb	660	35	4119	204

$APPLE, CAROL LOUISE, APPLE-COAR FARMS, BOURBON, IND. ARHT

+Apple-Coar Farms Snowdrop	Sr2	203	Feb	505	30	4768	243
+Apple-Coar Farms Snowflake	Jr4	281	Jan	661	38	9488	476

$APPLE, HERSCHELL O. & COAR, ARTIE B., APPLE-COAR FARMS, BOURBON, IND. ARHT

*+Ada J. of Lone Beech Farm	Sr2	131	Feb	700	32	4104	205
*+Herod's Lottie of Lone Beech	Jr3	114	Feb	675	37	3293	176
*+Myersmead Princeling's Belle	Jr4	213	Jan	589	37	7082	368
*+Myersmead's Marvel	8	305	Jan	177	8	10659	442
*+Stuartdale Cupid's Darling	Sr3	177	Feb	433	25	4296	239
+Stuartdale Cupid's Lady	Jr2	134	Feb	526	28	2805	151
+Stuartdale Sonny's Nan	Jr2	106	Feb	467	25	2113	111
*+Sue of Stuartdale	#Sr4	289	Feb	103	6	8549	424
+Valley Set Le. Princessa	Sr2	258	Feb	259	13	5152	267
*+Valley Set T. Sunbeam	7	259	Feb	254	11	6045	231

ARNOLD, D. G., HIDEAWAY FARM, BUCYRUS, OHIO. ARHT

**¶Commando's H. Olga	7	121	Mar	1415	59	6366	259
**¶Fireside Quixie	7	212	Mar	1017	50	8361	401
+Hideaway A Bernice	Sr2	305	Feb	288	15	6429	339
+Hideaway A Gypsy	Sr2	58	Mar	1120	39	2154	76
s. Langwater Arnold		d. Halmar's Gypsy					
*Hideaway B Fancy	Sr3	220	Mar	841	45	7540	386
+Hideaway B Macia	Sr2	70	Mar	868	39	2220	100
s. Lone Pine Brigadier		d. Lone Pine A Narcia					
+Hideaway D Annabelle	Jr4	151	Mar	648	37	4451	219
Hideaway K. Bell	Jr2	345	Mar	539	26	9391	460
**¶Hideaway K. Carolee	Sr3	68	Mar	1251	50	2671	107
s. Gardenville Darling's King		d. Lone Pine A Caroline					
+Hideaway K. Charm	Jr3	305	Feb	195	10	6702	333
+Hideaway K. Jasmine	Jr2	305	Feb	322	17	6355	305
**¶Hideaway K. Josie	Sr3	44	Mar	1331	55	1790	74
s. Gardenville Darling's King		d. Lone Pine A Jody					
+Hideaway K. Lucy	Sr2	167	Mar	772	32	5647	235
**Hideaway K. Princess Pan	Jr3	87	Mar	1251	55	3649	162
s. Gardenville Darling's King		d. Lone Pine D Pansy					
+Hideaway K. Stella	Sr2	305	Feb	241	12	6884	332
+Hideaway K. Verna	Sr2	147	Mar	839	39	4764	209
+Hideway Country Rosalie	Jr3	176	Mar	547	27	4154	195
**Lone Pine A Jody	5	305	Mar	168	10	9471	496
**Lone Pine Country Blossena	5	130	Mar	1586	62	7197	292
**Lone Pine Don's Bella	5	147	Mar	1027	53	5760	310
*Lone Pine Don's Rosy	Sr4	359	Mar	861	39	14321	628
**Lone Pine D Rosebud	6	121	Mar	1393	58	6354	276
+Raelyn Farms Rebecca	Jr2	261	Mar	333	20	3657	187
**Way-Ellen Farms Lena	Sr3	94	Mar	1034	51	3380	170
**Way-Ellen Farms Luna	Jr3	121	Mar	915	50	4465	213
+Witchwood J. Locket	Jr2	236	Mar	419	25	4530	227
+Witchwood J. Lucille	Jr2	57	Mar	780	32	1516	63
s. King's Crown Jeweller		d. Witchwood Folly					

$ARNOLD, STANLEY, MR. & MRS. & SHEFFER, WILBUR, MR. & MRS., PENNVILLE, IND. ARHT

*+Colonel's Hattie of Homestead	Jr3	89	Feb	744	32	2539	108
s. Sun-Blest Farms Colonel		d. Signet's O. J. Flo of Homestead					
*+Colonel's Helen of Homestead	Jr3	78	Feb	1011	39	2884	119
s. Sun-Blest Farms Colonel		d. Steadfast's D. Iola					
*+Eagle Crest Promice	Sr4	116	Feb	976	52	4510	218
+Grand View Chum's Iona	Jr2	77	Feb	810	42	2327	114
s. Curtiss Candy Levity Chum		d. Signet's K. Golda of Homestead					
+Grand View Chum's Irene	Jr2	59	Feb	1035	50	2179	99
s. Curtiss Candy Levity Chum		d. Signet's K. Eliza of Homestead					
*+Homestead's V. E. Gelaine	Sr3	267	Feb	433	24	6557	315
*+Kramer Farms Ida	Jr3	102	Feb	1040	48	4120	179
s. McDonald Farms King Edward		d. Kramer Farms Ilo					
*+Plain View's Mary Lou	Jr3	305	Jan	178	9	9004	420
+Signet's A. Hilda of Homestead	Jr3	305	Feb	49	3	7024	344
*+Signet's C. Edna of Homestead	5	256	Feb	305	15	8101	336
*+Signet's K. Golda of Homestead	Jr3	286	Jan	389	26	7457	393
*+Sunnydale Don's Carol Dream	5	78	Feb	1103	60	3186	161
s. Meadow Lodge King's Don		d. Sunnydale Symphony Dream					
*Valor's D. Betsy of Homestead	9	363	Feb	475	26	14342	641
*Valor's G. Kathleen	10	344	Feb	517	29	10025	484
*+Valor's P. Patience	6	71	Feb	1219	63	3074	160
s. Lincoln Ridge Valor		d. Woodland's Orpah					

BACHE, CARTER, MAYWOOD FARMS, STILLWATER, PA.

Maywood Bella	Jr4	229	Feb	997	49	9692	444
Maywood Bonny Sylvia	Sr2	316	Feb	846	40	11409	490
¶Maywood C. Hyacinth	Jr2	96	Feb	1082	43	3911	152
*Maywood C. Merle	Sr4	365	Jan	924	48	17220	834
Maywood Conqueror's Bellona	Sr2	228	Feb	855	44	8107	390
Maywood Conqueror's Blossom	Jr2	124	Feb	1132	58	5375	246
Maywood Conqueror's Meg	Jr2	365	Jan	697	40	14486	697
¶Maywood Conqueror's Monsoon	Jr2	87	Feb	1161	51	3660	147
s. Riegeldale Maywood's Conqueror		d. Maywood C. Monita					
Maywood Conqueror's Nutmeg	Sr2	252	Feb	848	42	8733	404
Maywood Conqueror's Reba	Sr2	262	Feb	861	47	9578	488
Maywood Conqueror's Rena	Jr2	304	Feb	763	40	11222	547
Maywood Conqueror's Rhoda	Sr2	365	Jan	377	21	11071	554
Maywood Conqueror's Rise	Sr2	348	Feb	602	39	11102	626
¶Maywood Conqueror's Rosamond	Sr2	175	Feb	935	48	6923	339
¶Maywood Conqueror's Toddy	Jr3	46	Feb	1025	51	1697	85
s. Riegeldale Maywood's Conqueror		d. Maywood C. Rilma					
Maywood R. Firefly	Sr2	189	Feb	751	38	6022	285
¶Maywood R. Marie	Jr3	212	Feb	917	46	8591	399

$BARNES, KERRY, WACO, TEXAS. ARHT

+Brazos D. Nancy	Jr2	266	Feb	594	28	7218	341

$BASSE, WILLIAM H., GUERNSEY GROVE GUERNSEYS, WAUKESHA, WIS. ARHT

*+Guernsey Grove Piper's Greta	Sr3	238	Feb	622	31	6889	325
+Guernsey Grove Piper's Nora	Jr3	305	Dec	157	10	7954	445
+Guernsey Grove P. Noreen	Jr3	288	Feb	536	31	9066	480
+Guernsey Grove P. Rilma	Sr2	289	Feb	381	24	5465	295

$BASSE, WILLIAM H. & SON, GUERNSEY GROVE GUERNSEYS, WAUKESHA, WIS. ARHT

+Fulton Farm's Beauty	5	142	Feb	948	44	5564	256
+Fulton Farm's May	5	139	Feb	819	40	5314	250

$BAUMGARTENER BROTHERS, GRANDVU FARM, WRIGHTSTOWN, WIS.

+Grandvu Dewing	Jr4	152	Feb	669	35	4716	245
+Grandvu Philabelle	Sr2	137	Feb	702	28	4141	157
s. Flying Horse Flute's Phil		d. Grandvu Rosabel					
+Grandvu Phil's Jessica	Jr2	305	Dec	504	32	7739	369
+Grandvu Royal Brunetta	Sr2	136	Feb	666	32	3988	163
s. Flying Horse Master's Royal		d. Grandvu Cavalier's Brunella					
+Grandvu Royal Choice	Jr3	151	Feb	963	42	5902	248
+Grandvu Royal Corine	Sr2	121	Feb	651	30	3495	149
s. Flying Horse Master's Royal		d. Grandvu Comet					
+Grandvu Royal Decca	Sr3	120	Feb	923	42	4625	210
s. Flying Horse Master's Royal		d. Grandvu Deanie					
+Grandvu Royal Folly	Sr2	123	Feb	810	41	4221	183
s. Flying Horse Master's Royal		d. Grandvu Flirt					
+Grandvu Royal Gwen	Sr3	137	Feb	684	28	4266	180
s. Flying Horse Master's Royal		d. Grandvu Glenda					
+Grandvu Royal Harriet	Sr2	123	Feb	804	40	4043	187
s. Flying Horse Master's Royal		d. Grandvu Harriet					
+Grandvu Royal Rebecca	Sr2	299	Jan	673	38	8771	443
+Grandvu Royal Sunrise	Jr2	94	Feb	980	40	3664	147
s. Flying Horse Master's Royal		d. Grandvu Suzy					

$BAUMGARTENER, LOREE, GRANDVU FARM, WRIGHTSTOWN, WIS.

+Grandvu Phil's Mandy	Sr2	46	Feb	850	30	1432	55
s. Flying Horse Flute's Phil		d. Grandvu Royal Mandy					

BEDFORD, F. T., NYALA FARM, GREENS FARMS, CONN. ARHT

*+Douglaston Baroness Julia	8	107	Feb	1269	62	5172	257
Douglaston Challenger's Tina	Jr2	113	Feb	916	44	4057	189
*+Fairlawn Actor's Indigo	8	96	Feb	1831	79	6311	277
s. Fairlawn Peerless Actor		d. Fairlawn I. Gilda					
Maple Lawn's Charles Starlight	Jr2	36	Feb	886	39	1114	49
s. Maple Lawn's Baron Charles		d. Prince's Sunbeam of Maple Lawn					
Nyala Honor's Beauty	Jr2	365	Feb	382	20	14736	710
Nyala Honor's Bess	Jr2	159	Feb	753	39	5251	264
Nyala Honor's Bluebell	Jr2	112	Feb	1060	42	4987	192
s. Fairlawn Performer's Honor		d. Fairlawn Actor's Indigo					
Nyala Honor's Goldenrod	Jr2	144	Feb	937	41	5707	258
*+Nyala Honor's Marigold	Sr4	90	Feb	1339	58	4641	186
s. Fairlawn Performer's Honor		d. Nyala Comet's Golden Glow					
Nyala Prince's Baroness	Jr2	365	Feb	25	1	13129	701
+Nyala Prince's Fawn	Jr2	305	Jan	49	3	6853	369
Nyala Prince's Miss Liberty	Sr2	365	Jan	570	32	15851	798
*Nyala's Supreme Clover	9	41	Feb	1569	70	2226	104
s. Pine Manor Crown Supreme		d. Liseter Merry Clover					
**Nyala Supreme Beda	7	199	Feb	1215	69	10637	541
*+Nyala Supreme Bettina	6	102	Feb	1140	70	4634	273
s. Pine Manor Crown Supreme		d. Betsy's Hope of The Oaks Farm					
*+Nyala Supreme Golden	8	115	Feb	1124	60	5138	263
*+Sterlingold Mirth	Jr3	166	Feb	658	36	5673	318

BEGENT, G. C., BEGEACRE FARM, ITHACA, N. Y.

Begeacres Alma	12	315	Feb	840	44	12644	565
Begeacres Freida	Sr4	320	Feb	730	42	10550	555
¶Begeacres Hildegarde	Jr2	305	Jan	35	2	7939	377
Begeacres Leah	Jr4	365	Feb	188	10	10519	491
Begeacres Nadine	Jr4	249	Feb	729	37	9128	473
¶Begeacres Renee	9	53	Feb	1297	45	2515	88
s. McDonald Farms Guardsman		d. Begeacres Sister Sylvia					
¶Begeacres Rhoda	Jr3	25	Feb	914	35		
s. McDonald Farms Supreme Kenton		d. Begeacres Freida					
¶Begeacres Rosalita	Sr4	98	Feb	1116	42	3839	149
s. McDonald Farms Keene		d. Begeacres Rose					
¶Begeacres Roxana	Jr3	21	Feb	1052	45		
s. McDonald Farms Supreme Kenton		d. Begeacres Isabelle					
¶Begeacres Supreme Bunny	Sr3	23	Feb	991	44		
s. McDonald Farms Supreme Kenton		d. Begeacres Bernice					
Guardsman Esula Barrett Farms	5	348	Feb	618	34	11371	557
Patty of Bilmar	Sr4	331	Feb	677	41	11190	577

BEGENT, GORDON C., JR., BEGEACRE FARM, ITHACA, N. Y.

Begeacres Gretchen	Sr4	217	Feb	829	35	7404	318

Begeacres Marietta	Jr3	365	Feb	433	29	11276	575	
¶Begeacres Orelene	Jr3	164	Feb	771	36	5498	256	
s. McDonald Farms Ithacan		d. Begeacres Christmas Girl						
¶Begeacres Paula	Jr4	100	Feb	1089	51	4324	208	
s. McDonald Farms Keene		d. Begeacres Christmas Girl						

BEGENT, LESLIE D., BEGEACRE FARM, ITHACA, N. Y.

¶Begeacres Georgia	10	164	Feb	745	35	5013	230	
s. Bell Buoy's Premier		d. Marlene of Begeacres						

§BELDON, PAUL, HILDIEMAID FARM, VAN WERT, OHIO. ARHT

*+Clareine's Golden Girl B	Sr4	189	Feb	733	37	6656	294	
*+Hildiemaid Bloom B.	5	103	Feb	1132	67	4557	254	
+Hildiemaid Lad's Luna B	Jr2	75	Feb	879	40	2502	106	
*+Hildiemaid Minuet B.	5	103	Feb	1071	54	4559	202	
+Hildiemaid Pre Fawn B.	Sr2	167	Feb	1069	52	6601	297	
+Hildiemaid Pre Star B.	Sr2	63	Feb	1220	43	2500	88	
s. Sun-Blest Farms Prince		d. Hildiemaid Hazel B.						
+Hildiemaid Trojan Pansy B.	Sr2	65	Feb	945	46	2212	108	

§BELL, SAMUEL H., "ROCKWOOD," DUBLIN, VA. ARHT

+Bayville Maxfern Laurenda	Sr2	179	Feb	389	21	3500	183	
+Rockwood Belladonna	Sr2	171	Feb	462	24	3145	169	
+Rockwood Billy's Hope	Jr2	59	Feb	990	38	1904	70	
s. Midview Charmer's Billy		d. Courtland's Daylight's Hope						
+Rockwood Carol	Sr2	140	Feb	618	34	3358	188	
s. Rockwood Comet		d. Belspring Wonderer						
+Rockwood Cicero's Clover	Sr2	260	Feb	430	21	5775	277	
+Rockwood Comet's Dimple	Jr2	172	Feb	611	31	3918	194	
+Rockwood Comet's Gypsie Girl	Sr2	305	Jan	253	15	6500	336	
+Rockwood Comet's Lou	Jr3	127	Feb	729	34	4118	195	
+Rockwood Comet's Minnie	#Jr2	287	Oct	176	11	6702	310	
+Rockwood Comet's Starlight	Jr3	133	Feb	457	21	2840	131	
+Rockwood Crystal Gazer	Sr2	126	Feb	656	36	3201	169	
+Rockwood Double Rose	Jr2	178	Feb	472	25	3345	171	
+Rockwood Foremost Edna	Jr2	124	Feb	686	34	3634	184	
+Rockwood Foremost Patrica	Sr2	155	Feb	820	34	5048	205	
+Rockwood Geneva	Sr2	178	Feb	603	30	4699	226	
+Rockwood K. C. Grace	Jr2	62	Feb	942	42	1967	92	
s. Rockwood Katrina's Comet		d. Rockwood MacKey						
+Rockwood Lavern	Jr2	120	Feb	696	33	3177	148	
+Rockwood Maxim's Betty	Sr2	179	Feb	491	24	4211	218	
+Rockwood Maxim's Marie	Sr2	150	Feb	530	28	3191	167	
+Rockwood R. E. F. Cynthia	Jr2	120	Feb	804	37	3799	175	
+Rockwood R. E. F. Peep Eye	Sr2	305	Jan	17	1	7416	344	
+Rockwood R. M. Buggie	Jr2	58	Feb	1000	45	1982	92	
s. Rockwood Rose's Maxim		d. Rockwood R. E. F. Buggie						
+Rockwood R. M. Goldie	Jr2	49	Feb	826	40	1470	74	
s. Rockwood Rose's Maxim		d. Rockwood Goldie						
+Rockwood Zarina	Jr2	120	Feb	617	31	3024	169	

BELT, O. C., GRACELAND GUERNSEY FARMS, PICKERINGTON, OHIO.

Byers' King's Promise	Sr3	111	Mar	982	57	3995	213	
Graceland Bomber's Mab	#Jr4	342	Jan	365	19	10738	515	
*Graceland Bomber's Queen	7	156	Feb	904	38	5986	277	
Graceland C. B. Maradea	Jr3	365	Feb	94	5	10976	524	
*Graceland Concentrate's Gentle	5	293	Mar	1047	53	12138	562	
*Graceland Concentrate's Ginger	7	365	Mar	28	1	15270	768	
*Graceland Concentrate's Ginnie	Sr4	362	Mar	533	29	13147	615	
Graceland Don's E. Glenda	Jr2	163	Mar	841	39	4776	211	
*Graceland Eclipse's B. Jean	Sr4	232	Mar	987	51	8406	391	
*Graceland Eclipse's Ginger	5	232	Mar	1035	49	9788	436	
*Graceland Eclipse's Glenna	6	188	Mar	982	49	7407	364	
*Graceland Eclipse's Glow	5	144	Mar	1245	57	6347	274	
*Graceland Eclipse's Hope	5	329	Mar	921	44	14403	648	
*Graceland Eclipse's Pricilla	5	293	Mar	783	39	10302	505	
*Graceland Heritor's Adelle	Sr3	58	Mar	1596	72	3029	137	
s. Riegeldale Melba's Heritor		d. South Wind Darnall's Adella						
Graceland Heritor's B. Jean Ann	Jr2	218	Mar	818	45	6936	348	
Graceland Heritor's B. Lucy	Sr2	173	Mar	927	56	5944	310	
Graceland Hoosier S. B. Janet	Jr2	163	Mar	972	46	5830	248	
Graceland Hoosier's C. Ginnie	Jr2	243	Mar	679	40	6482	326	
*Graceland R. B. Priscilla	6	333	Mar	814	41	11916	542	
*Graceland Steadfast's C. Flora	Sr3	40	Mar	1144	51	1383	62	
s. Riegeldale Emory's Steadfast		d. Graceland Concentrate's Flora						
*Graceland Steadfast's Janet	5	38	Mar	1604	73	1961	89	
s. Riegeldale Emory's Steadfast		d. Graceland Janet						
Graceland Steadfast's Kitty	Jr3	118	Mar	1058	56	4588	215	
Graceland T. Rose	Jr3	214	Mar	952	47	7540	343	
Steadfast's E. Ginger	Jr2	243	Mar	836	43	7364	348	

§BLACK HOLE HOLLOW FARMS, SOUTH ARLINGTON, VT. ARHT

*+B. H. H. Clarinet's Clara	Jr3	121	Mar	1303	60	5420	252	
+B. H. H. Clarinet's Jane	Sr2	209	Mar	865	47	6179	323	
+B. H. H. Clarinet's Jean	Sr2	217	Mar	923	50	6320	341	
*+B. H. H. Clarinet's Jo	Sr3	174	Mar	988	50	5931	299	
+B. H. H. Clarinet's Leanna	Jr3	145	Mar	1255	54	6130	270	
+B. H. H. Clarinet's Nancy	Jr2	37	Mar	1131	50	1308	58	
s. Flying Horse Clarinet General		d. B. H. H. Valor's Nola						
*+B. H. H. Clarinet's Nora	Jr3	173	Mar	1003	61	5957	355	
*+B. H. H. Valor's Helean	Jr4	56	Mar	1680	71	2848	131	
s. Foremost Royal Valor 14th		d. Cathedral Hedy						
+B. H. H. Valor's Lilly	Sr2	148	Mar	1164	52	5571	246	
*+B. H. H. Valor's Nola	Sr4	175	Mar	1201	60	8027	377	
*+B. H. H. Valor's Nuala	5	200	Mar	1026	47	7685	388	
+B. H. H. Valor's Verbena	Jr2	90	Mar	1126	53	3319	164	
*+B. H. H. Valor's Violet	Jr3	142	Mar	1163	66	6086	293	
*+Cathedral Trudy	7	298	Mar	825	53	11580	601	
*Poniton Maxim's May	7	232	Mar	989	57	10576	561	
*Poniton Pal	7	365	Mar	1027	60	15395	801	
*Poniton Penelope	7	361	Mar	820	54	14231	797	
*+Poniton Poetess	7	250	Mar	979	60	9468	525	
*+Wilgorlan Farms P. Briar	#6	279	Feb	30	1	8350	411	
*Wilgorlan's Monitor Myrtle	8	303	Mar	845	50	11176	597	

BLACK, ROGER A., RAEMELTON FARM, MANSFIELD, OHIO. ARHT

*Raemelton Corking Bonnie	8	126	Mar	1122	49	5936	249	
s. Raemelton Royal Corking		d. Raemelton Royal Beth						
*¶Raemelton Corking Magdalene	6	305	Mar	448	24	13849	622	
Raemelton Corking Maybelle	Jr2	48	Mar	652	29	1055	47	
s. Raemelton Royal Corking		d. Raemelton Triumph Mary						
*Raemelton Corking Netta	11	365	Feb	717	36	16510	825	
*Raemelton Corking Queen Mary	5	93	Mar	1572	63	4883	210	
s. Raemelton Royal Corking		d. Raemelton Levity Queen						
*¶Raemelton Corona Bonnie Bess	Jr4	305	Feb	73	3	11555	541	
Raemelton Corona Prudence	Sr3	37	Mar	1315	46	1491	52	
s. Raemelton Levity Corona		d. Raemelton Corking Prudence						
*Raemelton Levity Belvora	7	317	Mar	622	29	10798	428	
Raemelton Levity Cornella	Sr3	340	Mar	736	49	9869	567	
*Raemelton Levity Glamour	8	152	Mar	1244	63	6949	329	
*Raemelton Levity Mag	9	261	Mar	1035	49	10742	467	
*Raemelton Levity Magnetta	7	166	Mar	1247	75	7690	414	
*Raemelton Levity Marjorie	5	233	Mar	1047	51	9508	439	
Raemelton Levity May	Sr4	51	Mar	987	44	1565	70	
s. Pine Manor Levity King		d. Raemelton Corking Queen May						
Raemelton Levity Myrna	Sr2	192	Mar	894	41	6368	312	
*Raemelton Levity Neva	Sr4	122	Mar	1257	70	5401	283	
Raemelton Levity Tango	Jr2	153	Mar	925	46	4837	212	
*Raemelton Levity Topaz	Sr4	119	Mar	1073	52	4402	218	
*Raemelton Levity Wistaria	9	365	Feb	33	1	12840	556	
Raemelton Sentry Bonita	Jr2	143	Mar	1107	46	5312	217	
Raemelton Sentry Buttercup	Sr2	150	Mar	1059	50	5509	257	
*Raemelton Sentry Corinne	Sr4	68	Feb	1308	58	3214	134	
Raemelton Sentry Dolly	Jr2	58	Mar	1025	37	1807	74	
s. Langwater Sentry		d. Raemelton Corona Duchess						
Raemelton Sentry Duchess	Sr3	110	Mar	1275	63	4567	230	
*Raemelton Sentry Mag	Sr3	306	Mar	1154	56	14166	615	
Raemelton Sentry Martha	Sr2	150	Mar	814	35	4769	199	
Raemelton Sentry Marylin	Jr2	260	Mar	633	32	6622	305	
*Raemelton Sentry Queenie	Sr4	94	Mar	1106	49	3745	167	
s. Langwater Sentry		d. Raemelton Levity Queen						
Raemelton Sentry Sonja	Sr3	81	Mar	1659	69	4260	191	
s. Langwater Sentry		d. Raemelton Levity Sonja						
Raemelton Sentry Sonnet	Jr2	200	Mar	1038	56	7033	369	
Raemelton Sentry Ultra	Sr3	114	Mar	1429	60	5329	213	
s. Langwater Sentry		d. Raemelton Levity Ultra						
*Raemelton Sentry Wistaria	Jr4	147	Mar	1412	54	7180	270	
*Raemelton Triumph Duchess	8	232	Mar	804	43	7851	367	

BLANCHARD, MARY L. C., OPEN HEARTH FARMS, ONTARIO, N. Y. ARHT

¶Open Hearth A. C.'s Mayflower	Jr2	196	Mar	961	42	6450	268	
¶Open Hearth Actor's Aloma	Sr2	243	Mar	564	30	4899	244	
¶Open Hearth Actor's C. Dawn	Sr2	228	Mar	849	41	6934	321	
¶Open Hearth Actor's C. Missy	Jr2	255	Mar	886	41	7841	356	
¶Open Hearth Actor's Iris	Jr2	155	Mar	1030	49	5089	224	
+Open Hearth Actor's Kindness	Jr2	305	Jan	38	1	9043	421	
+Open Hearth Chief's Lassie	Jr2	305	Jan	41	2	8292	412	
¶Open Hearth Royal Belle	Jr2	121	Mar	885	39	3524	148	
¶Open Hearth Royal Deanie	Jr2	99	Mar	1048	49	3559	170	

§BLYSTONE, IRWIN L., WIN-ACE GUERNSEY FARM, BERKEY, OHIO. ARHT

+Win-Ace Butterfly	Jr2	288	Feb	196	10	4120	172	
+Win-Ace Clarissa	Sr4	78	Feb	700	35	2094	108	
s. Sterlingold Count		d. Elmbrook Clarissa						
+Win-Ace Flossie	#Jr2	263	Jan	79	4	3023	128	

§BOWEN, GAYLE & SONS, OHIO CITY, OHIO. ARHT

+Reliance Bell Beauty	7	96	Feb	843	43	3198	166	
+Sun-Blest Farms Pearlite	Jr4	305	Mar	183	8	16992	779	
+Way-Ellen Farms Jo Ellen	Jr2	90	Feb	750	33	2714	119	

BOWERS, PATRICIA, ARDMORE, OKLA.

Cooper's Actor's Matron	Jr2	364	Feb	872	45	12228	541	

BRANDTJEN, HENRY A., BRANDTJEN FARMS, FARMINGTON, MINN. ARHT

+Boulder Bridge A. Bertha	Sr2	127	Feb	296	15	1381	71	
+Boulder Bridge F. Berceuse	Jr2	187	Feb	502	25	3684	164	
*¶Brandtjen's A. Peggy	Jr4	93	Feb	888	44	3354	153	
*+Brandtjen's A. Petunia	Jr4	179	Feb	434	26	3730	204	
*+Brandtjen's A. Phyllis	Sr3	166	Feb	392	25	3220	198	
*+Brandtjen's A. Quality	Sr3	120	Feb	827	46	3973	180	
+Brandtjen's A. Queen Etta	Sr2	283	Jan	466	30	5458	302	
+Brandtjen's A. Quessie	Sr2	294	Feb	512	27	6771	323	
+Brandtjen's A. Reeta	Sr2	190	Feb	407	27	3336	195	
+Brandtjen's A. Regina	Jr2	299	Feb	348	22	5046	269	
*+Brandtjen's Juliet	10	50	Feb	942	39	1664	77	
s. Brandtjen's Faust		d. Brandtjen's Chi						
*+Brandtjen's O. Queenie	Jr3	106	Feb	348	16	2117	95	
+Brandtjen's O. Queen Impy	Jr2	305	Jan	22	1	4122	197	
+Brandtjen's O. Renee	Jr2	79	Feb	833	37	2345	106	
*¶Brandtjen's Patience	Sr4	93	Feb	697	39	2498	133	
*+Brandtjen's Paula	#Sr3	294	Oct	39	2	5051	258	

§BRINSER, AYERS, LINWALD FARM, PETERSHAM, MASS. ARHT

+Linwald Butterfat Halle	Jr2	305	Feb	243	14	5492	287	
*+Linwald Butterfat Hirose	Jr4	28	Feb	1118	52			
s. Mulhocaway Butterfat Huron		d. Linwald Noble Tuscarora						
*+Linwald Butterfat Holiday	Sr3	78	Feb	1102	47	3065	134	
*+Linwald Butterfat Holly	Sr3	46	Feb	838	36	1428	64	
s. Mulhocaway Butterfat Huron		d. Linwald Butterfat Nile						
*+Linwald Butterfat Housatonic	Jr4	75	Feb	1002	47	2778	126	
s. Mulhocaway Butterfat Huron		d. Linwald Butterfat Shannon						
*+Linwald Butterfat Mississippi	Sr3	21	Feb	589	27			
s. Mulhocaway Butterfat Viking		d. Hobbs Lass of Milestone						
*+Linwald Butterfat Nile	8	295	Feb	284	13	8371	350	
*+Linwald Butterfat Sacremento	Sr3	232	Feb	337	21	5101	265	
*+Linwald Noble Nashua	7	305	Feb	71	4	7105	335	

§BRINSER, AYERS & JOAN WALDO, LINWALD FARM, PETERSHAM, MASS. ARHT

*+Linwald Butterfat Dniester	8	305	Feb	17	1	8474	447	
+Linwald Butterfat Harkem	Jr2	78	Feb	694	32	1921	95	
s. Mulhocaway Butterfat Huron		d. Linwald Butterfat Monongahela						

*+Linwald Butterfat Humbolt	Jr4	245	Feb	336	19	5814	313
*+Linwald Butterfat Monongahela	6	96	Feb	1263	62	4559	271
+Linwald Butterfat Ohio	Sr2	255	Feb	405	20	5429	277
+Linwald Butterfat Ovachita	Jr2	238	Feb	319	15	4114	192

§BROWN, FRANK D., JR., MOUNT ARARAT FARMS, PORT DEPOSIT, MD. ARHT

*+Benton's Excellent Nan	6	118	Feb	1216	60	5583	263
+Blakeford Queen Beverly	Jr2	53	Feb	1060	50	2048	89
s. Blakeford Formidable		d. Blakeford Beverly					
*+Champion's Ronda of Monterey	Sr3	43	Feb	1237	53	1889	81
s. Foremost Faithful's Champion		d. Don's Rona of Monterey					
+Chilly Sauce	Jr4	83	Feb	1432	57	4374	177
*+Dusty's Dot of Monterey	5	33	Feb	1685	96	1934	110
s. Langwater Stardust		d. Peerless Dorothy					
*+Fancier's Cheeta of Mt. Ararat	9	128	Feb	961	50	5176	260
*+Fancier's Della of Mt. Ararat	8	223	Feb	765	32	7612	356
*+Fancier's Dolly of Mt. Ararat	8	216	Feb	1156	57	5619	276
*+Gerar Belle Foxy	9	265	Feb	475	23	6986	298
*+Gerar Royal Foxy	Sr4	110	Feb	1324	57	5681	256
*+King's Adella of Mt. Ararat	10	305	Dec	704	31	12461	497
*+King's Baroness of Mt. Ararat	9	233	Feb	826	40	7489	333
*+Leeside Southern Favor	5	79	Feb	1303	60	3940	190
+Maiden's Pet	Jr4	100	Feb	1204	47	4524	197
*Meadow-Gold Duke's Pauline	14	365	Feb	308	16	9515	474
*+Meadow-Gold R. Pride	Sr4	192	Feb	768	36	6192	289
*+Monterey Legacy	Sr4	96	Feb	1225	57	4580	203
*+Mt. Ararat Dauntless Galatea	5	160	Feb	1035	37	7317	294
*+Mt. Ararat Dauntless Gilda	5	80	Feb	1546	61	4427	187
*+Mt. Ararat Felicity	5	231	Feb	783	40	7358	396
*+Mt. Ararat Fortune Gem	Jr4	305	Dec	615	35	10966	570
*+Mt. Ararat Grecian Imp	Jr3	21	Feb	785	39		
s. Mt. Ararat Royal Hermes		d. Mt. Ararat Royal Gayety					
Mt. Ararat Grecian Ivory	Jr2	365	Jan	134	7	7435	387
+Mt. Ararat Grecian Jade	Jr2	210	Feb	519	28	4836	252
+Mt. Ararat Grecian Jaunty	Jr2	169	Feb	674	31	4188	195
Mt. Ararat Grecian Joy	Jr2	319	Feb	519	28	7344	362
*+Mt. Ararat Honeysuckle	Jr4	138	Feb	904	46	5118	250
+Mt. Ararat Jane of Carthage	Jr2	41	Feb	1059	50	1386	65
s. Mt. Ararat Hannibal		d. Mt. Ararat Noble Ginger					
*+Mt. Ararat Noble Flower	5	268	Feb	508	25	8759	439
*+Mt. Ararat Noble Gay Nettie	5	37	Jan	1514	64	1745	74
s. Cesor Muriel's Elbon		d. Rex's Nettie of Bolton					
*Mt. Ararat Noble Guelder Rose	Sr4	243	Feb	780	42	9884	498
*+Mt. Ararat Noble Hilda	Sr4	82	Feb	1260	56	3571	170
*+Mt. Ararat Noble Hopeful	Sr4	75	Feb	1094	52	3272	152
s. Cesor Muriel's Elbon		d. Foremost Raina					
*+Mt. Ararat Noble Hyacinth	Sr3	228	Feb	720	43	7222	398
+Mt. Ararat Nordic Jewel	Jr2	26	Feb	975	34		
s. Mt. Ararat Royal Icelander		d. Royal's Emerald of Mt. Ararat					
*+Mt. Ararat Queen Icasia	Jr3	28	Feb	1052	52		
s. Hominy Hill Coronation King		d. Mt. Ararat Royal Glitter					
Mt. Ararat Queen Ilya	Jr2	304	Feb	607	32	7776	374
*+Mt. Ararat Queen Inez	Jr3	221	Feb	547	29	6071	306
*+Mt. Ararat Queen Ingrid	Jr3	209	Feb	654	37	5875	307
*+Mt. Ararat Queen Irene	Jr3	262	Feb	778	44	7993	424
*+Mt. Ararat Queen Isara	Jr3	187	Feb	814	45	6259	330
*+Mt. Ararat Queen Isolde	#Jr3	242	Feb	366	17	7306	330
Mt. Ararat Queen Jacqueline	Jr2	271	Feb	619	30	6812	315
+Mt. Ararat Queen Janice	Jr2	119	Feb	732	36	3307	148
+Mt. Ararat Queen Japonica	Jr2	248	Feb	583	32	6180	291
+Mt. Ararat Queen Jeanette	Jr2	151	Feb	652	34	3745	172
Mt. Ararat Queen Jenny	Jr2	273	Feb	593	31	6708	321
+Mt. Ararat Queen Jess	Jr2	273	Feb	519	32	6159	326
+Mt. Ararat Queen Jessica	Jr2	109	Feb	765	36	2982	142
+Mt. Ararat Queen Jocasta	Jr2	89	Feb	589	29	1858	85
+Mt. Ararat Queen Juenesse	Jr2	28	Feb	682	33		
s. Hominy Hill Coronation King		d. Noble's First of Mt. Ararat					
+Mt. Ararat Queen Junco	Jr2	79	Feb	719	31	2050	65
+Mt. Ararat Queen Justine	Jr2	130	Feb	652	30	3229	136
*+Mt. Ararat Royal Fantasy	6	164	Feb	844	46	6348	313
*Mt. Ararat Royal Flicka	5	365	Jan	220	13	16139	873
*Mt. Ararat Royal Frill	5	243	Feb	723	43	8420	449
*Mt. Ararat Royal Gesture	Jr4	263	Feb	602	29	9463	437
*+Mt. Ararat Royal Goldfinch	5	106	Feb	1702	60	6548	239
*+Mt. Ararat Royal Highborn	Jr4	17	Feb	621	30		
s. Mt. Ararat Royal Valor		d. Churn Creek's Opaline					
*+Mt. Ararat Royal Hirondelle	Sr3	251	Feb	730	41	8889	445
*+Mt. Ararat Royal Hitty	#Jr3	266	Nov	178	7	7845	358
Mt. Ararat Royal Icon	Jr2	365	Feb	215	11	8242	408
+Mt. Ararat Royal Idol	Jr3	181	Feb	704	31	5641	244
+Mt. Ararat Royal Ilda	#Jr3	219	Nov	229	10	5852	255
Mt. Ararat Royal Infanta	Sr2	350	Feb	310	19	7216	382
+Mt. Ararat Royal Ingot	Jr2	304	Feb	568	28	7773	341
*+Mt. Ararat Royal Intrigue	Jr3	226	Feb	866	41	8858	368
*+Mt. Ararat Royal Iris	Jr3	305	Feb	302	14	8516	372
*+Mt. Ararat Royal Ivalind	Jr3	222	Feb	691	34	7204	331
*+Noble's Fond Lady	5	305	Dec	333	19	9782	491
*Quarry Valley's M. Dot	Sr3	248	Feb	479	25	6578	362
*+Rex's Beauty of Fair Field	8	31	Feb	1514	67	1666	74
s. Meadow-Gold Rex Royal		d. Pearl's Janett of Fair Field					
*+Rex's Cola of Mt. Ararat	9	67	Feb	1504	54	3573	135
s. Rex's Vox Pop of Bolton		d. Riveredge Alert's Donna					
*+Rex's Cowslip of Mt. Ararat	8	203	Feb	666	31	5940	305
*+Rex's Dearie of Mt. Ararat	7	168	Feb	812	34	4742	207
+Winding Lane Sonsie	Jr2	53	Feb	914	39	1686	72
s. Mt. Ararat Royal Foresight		d. Winding Lane Lusty Susie					
*+Wonderboy's Rosalind of Bolton	11	279	Feb	606	31	9230	428
+Wyebrook Butter Ball	6	79	Feb	1086	55	2964	152
+Wyebrook Butter Queenie	Jr2	39	Feb	545	20	701	26
s. Wyebrook Imperial's Idol		d. Wyebrook Butter Maiden					
+Wyebrook Chary's Damsel	6	53	Feb	799	43	1526	78
s. Langmore Ambition		d. Wyebrook Chary Lassie					
*+Wyebrook Choice Maiden	9	204	Feb	666	29	6252	262
+Wyebrook Excellant Lassie	7	134	Feb	676	31	2979	128
+Wyebrook Idol's Carol	Jr2	75	Feb	861	35	2343	94
s. Wyebrook Imperial's Idol		d. Wyebrook True Blue					
+Wyebrook Idol's Choice	Jr3	104	Feb	720	37	3150	156
+Wyebrook Idol's Choice Maiden	Jr2	23	Jan	462	18		
s. Wyebrook Imperial's Idol		d. Wyebrook Choice Maiden					
+Wyebrook Idol's Grace	Jr2	120	Feb	903	32	4289	146
+Wyebrook Idol's Maiden	Sr2	205	Feb	693	40	5626	295
+Wyebrook Idol's Mistress	Jr3	159	Feb	568	28	3698	181
+Wyebrook Impress	Jr4	77	Feb	941	41	2682	119
s. Langmore Ambition		d. Wyebrook Imperial Choice					
+Wyebrook Reliant's Faithful	5	142	Jan	649	32	3911	196
+Wyebrook Seven Up	Jr4	65	Feb	1094	44	2563	102
s. Langmore Ambition		d. Wyebrook Excellant Lassie					
+Wyebrook True Blue	Jr4	157	Feb	675	30	4722	210

BRUNING, ALBERT & SON, SHELBYVILLE, IND. ARHT

¶Red Cross Gay Lassie	Jr2	76	Feb	651	36	2162	128
s. Red Cross Lucky Knight		d. Quail Roost Lucky Lassie					

BRUNING, ALBERT & SONS, SHELBYVILLE, IND. ARHT

Fuller Farms Miss Eminence	Jr2	365	Feb	605	34	11241	525
Rolling Acres Lettie	Jr2	365	Feb	61	3	8762	420

§BURGER, ALBERT, BURGER'S PLACE, TURLOCK, CALIF. ARHT

+Elmcrest Demonstrator's Patsy	Jr2	166	Mar	1186	62	7011	339

CARR, H. C., GUERNSDEL FARM, UNIVERSITY, N. C. ARHT

Chilbrook's Baby Girl's Fancy	5	365	Feb	102	6	11882	652
¶Green Fields Prince's Bonnie	Jr2	60	Feb	993	35	1937	77
s. Croasdaile's Prince Rupert		d. Chief's Annie					
*Guernsdel Major's Pat	6	306	Feb	539	33	9064	498
*¶Guernsdel Major's Vera	6	52	Feb	1255	57	2079	95
s. Croasdaile's Maxim's Major		d. Dinsmore Majestic Viola					
¶Guernsdel Maxim Adele	Sr2	75	Feb	862	44	2376	118
s. Bournedale Maxim's Duke		d. Rupert's Alberta					
Guernsdel Maxim Bellona	Jr2	297	Feb	565	33	7428	384
Guernsdel Maxim Gladys	Jr2	273	Feb	726	40	8337	429
*Guernsdel Maxim Kristine	Jr2	138	Feb	703	36	3568	192
¶Guernsdel Maxim Margaret	Jr2	107	Feb	797	35	3271	148
¶Guernsdel Maxim Tilly	Jr2	166	Feb	592	30	4070	213
¶Guernsdel Maxim Vesta	Sr2	54	Feb	1077	48	2066	98
s. Bournedale Maxim's Duke		d. Guernsdel Noble Vivien					
¶Guernsdel Maxim Virginia	Jr2	107	Feb	767	39	3000	149
*¶Guernsdel Noble Beverly	Sr4	86	Feb	993	47	3242	152
s. Quail Roost NoMax Raider		d. Guernsdel Nicklos Bell					
*¶Guernsdel Noble Della	Jr3	51	Feb	1158	59	1902	96
s. Quail Roost NoMax Raider		d. Rupert's Dona					
*Guernsdel Noble Kathy	Jr3	291	Feb	445	32	7679	423
Guernsdel Noble Madeline	Sr2	365	Dec	262	15	7448	383
*¶Guernsdel Noble Vivien	5	88	Feb	1344	68	4258	225
s. Quail Roost NoMax Raider		d. Rupert's Violet					
*¶Guernsdel Princess Ada	Sr3	305	Dec	92	6	8623	438
*¶Guernsdel Princess Ava	Sr4	3	Nov	98	5		
s. Croasdaile's Prince Rupert		d. Martha's Agate of Chilbrook					
*¶Guernsdel Princess Barbara	Jr3	115	Feb	866	42	4012	190
Guernsdel Princess Belinda	Jr2	214	Feb	618	33	5283	253
Guernsdel Princess Cassie	Sr2	365	Feb	111	7	8312	403
*¶Guernsdel Princess Kitty	Jr4	146	Feb	1127	66	5685	331
Guernsdel Princess Naomi	Sr2	256	Feb	528	28	6280	304
¶Guernsdel Princess Neva	Jr2	162	Feb	538	27	3858	184
*¶Guernsdel Princess Prudence	Jr3	81	Feb	1015	48	3159	155
s. Croasdaile's Prince Rupert		d. Appin's Patsey					
Guernsdel Princess Teenie	Jr2	211	Feb	548	31	4821	264
*¶Guernsdel's Appin Jewel	8	93	Feb	1334	66	4566	226
s. Appin's Main Stay		d. Appin's Patsey					
*Rupert's Jewel	5	276	Feb	357	19	7940	374
¶Violet's Beauty of Chilbrook	8	152	Feb	1060	49	6794	286

CAUMSETT FARM, HUNTINGTON, N. Y.

*Caumsett Adele	8	365	Feb	654	34	15144	704
Caumsett Eastern Avis	Jr4	59	Mar	1220	56	2120	101
s. Caumsett High Strung		d. Caumsett Althea					
*Caumsett Eastern Siren	Jr4	254	Mar	906	42	9197	421
Caumsett Harbor Glorious	Jr2	197	Mar	1258	61	8149	359
Caumsett Harbor Lillian	Jr2	290	Mar	890	48	9348	458
*Caumsett Harbor Vesta	5	225	Mar	1073	62	9237	504
Caumsett Indian Carla	Jr2	217	Mar	1057	47	7436	324
Caumsett Indian Colleen	Jr2	309	Mar	933	55	10406	574
*Caumsett Ocean Juno	8	316	Mar	1155	65	16854	847
*Caumsett Ocean Leda	10	303	Mar	1068	52	14411	641
Caumsett Regal Brilliant	Jr2	324	Mar	824	41	11077	485
Caumsett Regal Gail	Sr2	263	Mar	976	48	9763	446
Caumsett Regal Gem	Jr2	101	Mar	1070	48	4035	178
Caumsett Regal Gloss	Jr2	365	Feb	639	32	14078	647
Caumsett Regal Pendant	Jr2	59	Mar	1514	66	2793	122
s. Caumsett Dominator		d. Caumsett Harbor Ruby					
*Glenburnie Majesty's Actress	5	254	Mar	1029	51	10511	496

§CHAPIN, ARTHUR J., VANITY FARM, BRANDON, WIS. ARHT

+Beatrice of Vanity	Jr2	152	Feb	611	29	3775	167
+Golden Dot of Vanity	Jr2	168	Feb	690	35	4884	233
+Golden Hope of Vanity	Jr2	45	Feb	735	37	1171	60
s. Sterlingold Matchless		d. Hopeful of Vanity					
+Golden Lily of Vanity	Jr2	139	Feb	527	24	2998	142
+Golden Lucy of Vanity	Jr2	117	Feb	759	32	3392	145
+Golden Pat of Vanity	Jr2	127	Feb	773	36	3607	147
+Patricia of Vanity	Jr2	304	Feb	475	19	7881	294
+Sunset's Dotty of Vanity	Sr2	158	Feb	671	31	4091	180

§CLARK, FULTON, BROADVIEW DAIRY, STUART, VA. ARHT

+Bayville Maxprint Virginia	Sr4	106	Jan	856	53	3792	228
s. Fairlawn Maxim's Imprint		d. Bayville Duchess Vera					

CLARK, J. MYRON, BROADVIEW DAIRY, STUART, VA. ARHT

Red Level Foremost Ann	Jr2	337	Jan	769	37	11608	549
Red Level Foremost Annie	Jr2	346	Jan	833	37	11500	480
+Red Level Foremost Belle	Sr2	86	Dec	813	43	2523	123
s. Bayville Champion's Foremost		d. Red Level Kava Belle					
+Red Level Foremost Beula	Jr2	77	Jan	842	41	2217	104
s. Bayville Champion's Foremost		d. Payday's Annie Belle					
+Red Level Foremost Bubble	Jr2	109	Jan	905	39	3980	179

+Red Level Foremost Penny Jr2 145 Jan 715 38 4158 214
s. Bayville Champion's Foremost d. Merrilea Mck Penny
¶Red Level Ida Sr2 305 Dec 12 7133 362
¶Red Level Premost Klara Jr2 305 Dec 13 6257 305

$COLOPY, ARNOLD, GLEN OAKS FARM, DANVILLE, OHIO. ARHT
+Glen Oak's Africander's Mable 5 229 Mar 477 25 6018 311

$COLOPY, EARL F., GLEN OAKS FARM, DANVILLE, OHIO. ARHT
*+Glen Oak's Topsy 8 104 Mar 1401 72 4990 237
s. Ideal's Rose Jewel d. Glen Oak's Molly

COLOPY, G. S., GLEN OAKS FARM, DANVILLE, OHIO. ARHT
*¶Fancier's Wonder of Homestead 7 131 Mar 1650 87 7757 442
+Glen Oak's Forward Della Jr3 199 Mar 820 42 7044 369
*+Glen Oak's Jewel's Bonnie 6 210 Mar 793 33 7135 358
*+Glen Oak's Jewel's Pride 5 121 Mar 1091 54 5031 250
s. Ideal's Rose Jewel d. Glen Oak's Pride

COLOPY, G. S. & SON, GLEN OAKS FARM, DANVILLE, OHIO. ARHT
*+Glen Oak's Becky 8 118 Mar 1152 44 5189 219
s Ideal's Rose Jewel d. Glen Oak's Princess
*+Glen Oak's Jewel's Ideal 6 119 Mar 1202 47 5018 241
s. Ideal's Rose Jewel d. Glen Oak's Rosie
+Glen Oaks Steadfast Rose Sr2 153 Mar 914 41 5089 248
s. Ideal's Steadfast d. Glen Oak's Jewel's Ideal

COOPER, TOM, TOM COOPER FARMS, ARDMORE, OKLA.
*Cooper's Integrity Sr4 365 Feb 102 5 12369 557
*Cooper's Marlevity Sr4 356 Mar 903 48 14570 687

$CRISSINGER, GERALD G., ARLIE-GLEN FARM, BUCYRUS, OHIO. ARHT
*Declamay's Spotless Kay 5 134 Feb 818 34 4158 176
+Margaretama's Countess Sr3 251 Feb 346 20 4201 216
*+Pomona Acres Suzanne Jr4 243 Feb 474 23 4476 239
+Sunset Ridge Fisher's Carmela Sr2 280 Feb 441 25 4979 253

$CRISSINGER, RUBY A., ARLIE-GLEN FARM, BUCYRUS, OHIO. ARHT
+Comrade's Daisetta Jr3 251 Feb 407 16 4596 188

$CRISSINGER, T. J. & RUTH, ARLIE-GLEN FARM, BUCYRUS, OHIO. ARHT
*+Comrade's Janice 5 20 Feb 696 28
s. Lone Pine Comrade d. Johnny's Daisy Jane
+Nosegay's Aphrodite Jr3 17 Feb 622 28
s. Nosegay Slogan d. Declamay's Spotless Kay

$DAINES, O. SANFORD, SANLYNN FARM, OGDEN, UTAH. ARHT
+Ben Lomond Tidy Jr2 79 Feb 822 37 2254 109
s. Wandamere Bryne d. Ben Lomond Dictator's Theresa

$DAINES, O. S., SANLYNN FARM, OGDEN, UTAH. ARHT
+Ben Lomond Byrne's Tess Jr2 157 Feb 513 25 3280 148
+Darlene of Sun Shine Valley Jr2 203 Feb 383 20 3415 159
+Ilene of Sun Shine Valley Jr2 305 Feb 133 7 7842 347
+Sanlynn Daphne Jr2 305 Feb 157 8 6475 299
+Sanlynn Dimples Sr2 305 Jan 147 9 8119 378
*+Sanlynn Gloria 5 247 Feb 492 29 7298 389
+Sanlynn Priscilla Sr2 305 Jan 47 3 6365 303

$DAMON, CHARLES A., FAR WEST FARMS, BOW, WASH. ARHT
*+Caroline of Whidby Island 11 228 Feb 642 34 8712 437
*+Far West Carolann 5 98 Feb 1300 56 4778 214
s. Western Glow Treasure d. Caroline of Whidby Island
*+Far West Carolee 6 172 Feb 1010 54 7434 399
Far West Fame's Connie Sr2 365 Dec 39 2 10033 512
+Far West Fame's Coquette Sr2 262 Feb 726 41 8460 452
+Far West Fame's Dora Sr2 95 Feb 956 48 3401 167
s. Western Glow Country Fame d. Daisy of Whidby Island
+Far West Fame's Flower Sr4 64 Feb 1249 54 2885 116
s. Western Glow Country Fame d. Far West May Bell
+Far West Fame's Gladys Sr2 304 Nov 722 41 9988 531
*+Far West Fame's Lou Sr4 149 Feb 1043 57 6710 321
+Far West Fame's Sensation Sr2 305 Oct 425 23 8805 414
*+Far West Fame's Sensation Sr3 71 Feb 1121 44 3111 123
s. Western Glow Country Fame d. Far West Lolly
+Far West Fame's Wanita Sr2 69 Feb 1194 49 2887 130
s. Western Glow Country Fame d. Far West Lady Welcome
*+Far West Gladness 5 197 Feb 911 41 8159 354
*Far West Lady Esther 6 317 Feb 420 20 10376 505
*Far West Lady Welcome Sr4 316 Feb 619 34 11634 588
*+Far West Melanie 6 273 Feb 588 32 8986 445
+Far West Royal Flute Jr2 115 Feb 860 43 4031 177
s. Far West Welcome's Royal d. Far West Fame's Flower
Far West Royal Ingrid Jr2 365 Jan 635 35 12247 608
+Far West Royal Lorraine Jr2 151 Feb 678 37 4389 211
+Far West Royal Malinda Jr2 122 Feb 825 45 3990 209
s. Far West Welcome's Royal d. Far West Royal Myrna
*+Far West Royal Melba Jr3 171 Feb 707 37 5422 269
+Far West Royal Princess Jr2 289 Jan 648 36 8596 422
*+Far West Welcome Gwen Jr4 101 Feb 1323 71 5127 245
s. Western Glow Country Fame d. Welcome of Whidby Island

$DEBNAM, BESSIE A., LOWER ROUND TOP FARM, UPPERCO, MD. ARHT
+Leeholme Promoter's Lassie Jr2 143 Mar 790 42 3995 203

$DEBNAM, GEORGE R., LOWER ROUND TOP FARM, UPPERCO, MD. ARHT
+Leeholme Promoter's Gaudy Jr2 134 Mar 985 50 4507 210

$DEBNAM, GEORGE R., III., LOWER ROUND TOP FARM, UPPERCO, MD. ARHT
+Driftwood's Royal Mayflower Jr2 305 Mar 71 4 6407 310

$DEBNAM, GEORGE R., III. & VIRGINIA D., LOWER ROUND TOP FARM, UPPERCO, MD. ARHT
+Leeholme Cinnamon Sr4 296 Mar 524 23 9048 420

$DENACI, EDWARD, FEATHERBED FARM, HOPEWELL, N. J. ARHT
+Featherbed Performer Adele Jr2 35 Jan 958 39 1047 43
s. Brian Boru Performer d. Pequea's Steadfast Ada
+Featherbed Performer Bettie Jr2 174 Jan 606 30 4619 219
+Featherbed Performer Cheerful Sr2 186 Jan 595 31 4386 226
+Featherbed Performer Dora Jr2 215 Jan 721 33 5887 264
+Featherbed Performer Duchess Sr2 223 Jan 664 34 5881 272
+Featherbed Performer Mitsie Jr2 305 Feb 170 9 9364 450
+Featherbed Performer Princess Jr2 255 Jan 500 24 6223 290
*+Featherbed Performer Radiance Jr4 9 Jan 320 12
s. Brian Boru Performer d. Longlands Radiance
+Featherbed Randarose Melody Sr2 139 Jan 592 33 3430 193
*+Featherbed's Dorothy Sr4 17 Jan 551 28
s. Langvalley Pepper d. Featherbed's Pandora
*+Featherbed's Madelaine Sr4 305 Jan 125 6 9467 445
+Inspiror's Fay Sr4 272 Jan 322 20 6492 332
+Langwater Fontaine Sr2 305 Dec 95 5 5953 278
*+Langwater Fontaine Sr3 8 Jan 251 12
s. Coldspring's Noble's Brilliant d. Langwater Fontabelle
+Pennbrook Grayson's Rita Jr2 249 Jan 544 29 6287 301
+Twin Oaks Farm Bluebell Jr3 187 Jan 565 32 5141 263
+Twin Oaks Farm Dot 2d Sr2 192 Jan 533 29 4386 231
+Winlochan Princess Glenda 2d Sr2 305 Jan 239 12 8839 409

$DIETRICH FARMS, INCORPORATED, FARM NO. 1, BREMEN, IND. ARHT
*+Owen's Place Admiral's Molla 7 248 Feb 649 36 10343 529
+Owen's Place Princess Jeanette Sr2 294 Feb 447 23 7991 375
+Owen's Place Princess Lyn Sr2 22 Feb 888 34
s. Sun-Blest Farms Crystal Prince d. Owen's Place Royal's Luella
+Owen's Place Princess Melba Sr2 23 Feb 879 33
s. Sun-Blest Farms Crystal Prince d. Owen's Place Levity Melba
+Owen's Place Royal's Lucky Jr2 305 Jan 335 16 6908 329
+Owen's Place Royal's Myrtle Jr2 191 Feb 717 37 5826 276
+Owen's Place Royal's Romance Sr3 97 Feb 846 43 3264 159

$DIETRICH FARMS, INCORPORATED, FARM NO. 2, BREMEN, IND. ARHT
+Owen's Place Princess Flirt Jr2 219 Feb 601 32 5661 290
+Owen's Place Princess Helen Jr2 209 Feb 670 33 5646 274
+Owen's Place Ptolemy's Faith Sr2 147 Feb 718 36 4010 210
+Owen's Place Ptolemy's Laurel Sr2 56 Feb 890 35 1813 75
s. Sun-Blest Farms Ptolemy d. Owen's Place Dandy's Lassie
+Owen's Place Ptolemy's May Jr2 220 Feb 443 22 4134 205
+Owen's Place Royal's Annette Jr2 243 Feb 506 31 6078 326
+Owen's Place Royal's Co-ed Sr2 305 Dec 374 19 8211 410
+Owen's Place Royal's Prim Jr2 163 Feb 672 32 4319 206

$DONOHOE, EDWARD F., ENDOVALE FARM, PLEASANT VALLEY, PA. ARHT
+Endovale Alexis Jr2 126 Feb 686 33 2945 134
+Endovale Doreen Jr2 78 Feb 903 37 2621 101
s. Wilgorlan Farms Trogan d. Endovale Royal Marlene
+Endovale Marcy Jr2 147 Feb 691 35 4351 191
+Endovale Venus Jr2 91 Feb 791 41 2723 139

$DOTY, W. B., BUTTERTON GUERNSEY FARM, RIO LINDA, CALIF. ARHT
+Amazon of Aldarra Jr2 199 Feb 776 34 6444 272
+Butterton Holliston Hostess Jr2 166 Feb 795 34 5131 230
*+Butterton Holliston Jesebel Sr3 294 Jan 876 42 11345 486
+Butterton Holliston Lenora Sr2 169 Feb 693 38 4643 231
*+Butterton Holliston Thetis Sr4 73 Feb 952 44 2719 128
s. Santa Cruz Holliston Valmont d. Butterton Kornegay Theda
*+Butterton Master's Coral Sr4 305 Jan 767 42 10608 499
*+Butterton Master's Gladis Jr3 59 Feb 1204 52 2731 123
s. Western Glow Master d. Butterton Holliston Gethel
+Butterton Master's Jenifer Jr2 134 Feb 946 38 4868 199
*+Butterton Master's Jill 6 115 Feb 1177 55 5363 245
s. Western Glow Master d. Butterton Holliston Jean
*+Butterton Master's Joan 5 101 Feb 1337 54 5074 221
s. Western Glow Master d. Butterton Kornegay Josephine
+Butterton Master's Laura Jr2 305 Jan 590 32 8393 385
*+Butterton Master's Laurel Sr3 150 Feb 815 41 5741 277
*+Butterton Master's Lucille Jr3 138 Feb 676 30 4285 198
+Butterton Master's Rosebud Jr2 187 Feb 572 29 4499 219
*+Butterton Master's Rowena Jr3 146 Feb 949 37 5693 221
+Butterton Master's Violet Jr2 264 Feb 856 38 8992 392
*+Butterton Master's Yakima Sr3 89 Feb 1467 57 4964 232
s. Western Glow Master d. Butterton Holliston Yavon
+Butterton Master's Yula Jr2 156 Feb 854 43 5012 222
+Butterton Royalist's Lucy Sr2 109 Feb 1370 61 5799 261
s. Butterton Master's Royalist d. Butterton Holliston Luella

DRAPER, ROBERT C. & DENE W., ALMO FARM, FREEDOM, N. H.
+Almo Deanie Sr2 305 Dec 549 31 8205 426
Almo Royal Queena Sr3 365 Jan 141 8 11581 613
+Bru-Bob's Lady Portia Sr2 298 Dec 824 42 8740 404
Great Elm El-Rose Jr2 288 Dec 480 24 5547 244
*¶Haven Hill Melba's S. Hester Jr3 305 Jan 902 45 14558 673
+Howland Master's Honora Jr2 305 Nov 297 18 9297 449

$ELDRIDGE, H. L., WASHOUGAL FARM, WASHOUGAL, WASH. ARHT
*Bonnibell Cadet's Molly Jr3 276 Jan 886 51 10508 546
*+Candybelle of Washougal Farm #Sr4 297 Feb 61 3 8402 387
*+Honibell of Washougal Farm 5 267 Jan 734 32 9222 390
s. Bonnibell Inspiration d. Honey of Washougal Farm
*+M. Cecelia of Washougal Farm 5 133 Jan 1058 44 5146 201
*+Paquita of Chicona 7 80 Jan 1246 64 3329 157
s. Chicona Norwood Major d. Peggy of Chicona
*Virginiabell of Washougal Farm 5 262 Jan 399 22 8195 331
*+Washougal Arrow Bon-Bon Sr3 265 Jan 787 45 9374 473
*+Washougal Arrow Caramel #Sr3 286 Jan 53 2 10740 483
+Washougal Cadet Elegance Sr2 18 Jan 672 34
s. Sierra Manor Cadet d. Mimzy of Washougal Farm
+Washougal Cadet Muse Jr3 215 Jan 859 50 8012 409
*+Washougal Cadet's Colleen Jr3 10 Jan 473 25
s. Sierra Manor Cadet d. Bonnibell King's Colleen
+Washougal Hornet's Honeymaid Jr2 5 Jan 127 6
s. Washougal Inspir Hornet d. Valley View's Milkmaid
*+Washougal Inspir. Amelia Jr4 262 Jan 911 50 9438 443

+Washougal Noble Fudge	Jr2	305	Jan	470	21	10309	434
*+Washougal Noble Maid	Jr3	137	Jan	872	47	4955	245
+Washougal Noble Philylla	Sr2	131	Jan	844	41	4149	187
+Washougal Noble Toffee	Sr2	305	Dec	134	7	7962	382

ELLIOTT, LLOYD C., FOURCHE ISLAND GUERNSEYS, LITTLE ROCK, ARK. ARHT

¶Elliott's Actor's Fawn	Jr4	126	Feb	932	42	4672	208
¶Elliott's Actor's Floss	Sr4	146	Feb	847	36	5475	220
¶Elliott's Actor's Susan	Sr4	163	Feb	495	26	4334	212
¶Elliott's L. Fatima	Jr2	161	Feb	583	28	4053	189
¶Elliott's L. Faye	Jr2	151	Feb	705	28	4579	184

§EQUI, JOHN, MATAPA GUERNSEY FARM, PENNGROVE, CALIF. ARHT

*Matapa Lou-Boy's Dianna	11	343	Mar	326	13	12293	547

§EQUI, JOHN F., MATAPA GUERNSEY FARM, PENNGROVE, CALIF. ARHT

+Adohr King's Monody	Sr4	305	Mar	7		7448	351
+Matapa Consul Nina	Jr2	305	Feb	468	24	8544	453
*+Matapa Consul's Drusilla	Sr3	305	Mar	108	6	10706	585
*+Matapa Consul's Senorita	Sr4	77	Mar	2149	108	5836	294
s. Circle L Consul Boy		d. Matapa El Toro's Seloma					
*+Matapa Consul Taffy	Sr2	126	Feb	1173	63	5770	291
+Matapa Crown Welshie	Jr2	121	Mar	1014	45	4247	202
*+Matapa El Toro's Hebe	5	59	Feb	1559	83	3148	163
s. Matapa Goldie's El Toro		d. Fresno Hebe					
*+Matapa El Toro's Virginia	6	133	Mar	1406	67	7434	352
s. Matapa Goldie's El Toro		d. Matapa Lou-Boy's Victoria					
Matapa Honey Flo	Jr2	228	Mar	864	45	7102	384
+Matapa Honey Holly	Jr2	164	Mar	957	48	5922	299
Matapa Honey Jean	Jr2	270	Mar	767	39	9083	434
*+Matapa Honey Lucinda	Jr3	59	Mar	2038	101	3892	194
s. Matapa Zeke's Honey Champion		d. Matapa Consul's Lucille					
Matapa Honey Marvel	Sr2	188	Mar	674	37	5307	280
*+Matapa Honey's Adabelle	Sr3	80	Mar	1783	89	4610	230
s. Matapa Zeke's Honey Champion		d. Ellwood Jack's Ada					
*Matapa Honey's Daisy	5	333	Mar	993	54	14323	697
+Matapa Honey Toni	Sr2	48	Mar	1562	67	2478	107
s. Matapa Zeke's Honey Champion		d. Matapa El Toro's Tillie					
*+Matapa Lou-Boy's Sandy	10	139	Mar	1150	61	5659	295

§ESCOTT, CAROLYN, ERNOLA GUERNSEY FARM, SHELLEY, IDAHO. ARHT

Ernola Bond's Lady	Jr2	212	Feb	631	38	5589	293

§ESCOTT, ERNEST, ERNOLA GUERNSEY FARM, SHELLEY, IDAHO. ARHT

+Ernola Bond's Clarabelle	Jr2	71	Feb	1070	54	2590	131
s. Western Glow Bond O'War		d. Rival's Clarabelle of Ernola					
+Ernola Bond's Sally	Jr2	136	Feb	666	37	3415	175
+Ernola Bond's Violet	Jr2	64	Feb	878	42	1982	98
s. Western Glow Bond O'War		d. Royal's Vaughn of Jusamite					
+Ernola Noble's Beauty	Jr3	199	Jan	838	43	6956	342
+Ernola Noble's Rosette	Jr3	50	Feb	1194	57	2165	111
s. Clara's Noble of Ernola		d. Rival's Rose					
*+Laura of Rich Lane	7	305	Dec	233	13	9048	418
*+Valmere Quaint	Sr3	81	Feb	1025	58	3075	167

§ESCOTT, LA MAR, ERNOLA GUERNSEY FARM, SHELLEY, IDAHO. ARHT

+Idagem Commander's Jalna	Jr2	264	Feb	405	23	5341	301

§FAIRBANKS, LA VERNE, FAIR ACRES, BOISE, IDAHO. ARHT

*+Brookacres Conductor's Yvonne	Jr4	120	Feb	934	49	4716	244
Idagem Commander's Jessie	Sr2	349	Feb	448	32	7966	465

§FAIRBANKS, LEON & ETHEL, FAIR ACRES, BOISE, IDAHO. ARHT

*+Bee's Pansy	5	296	Feb	512	28	8634	428
*+Brookacres Nannette	5	298	Feb	337	19	9126	459
*+Cache Meadow Penny	8	217	Feb	867	40	8021	386
*+Idacrest Lady Patricia	6	99	Feb	1030	48	3886	211
s. Delphi Dell Prince Ivan		d. Theo-Vale Monda					
+LaFairacres Lorna's Lena	Jr2	51	Feb	969	44	1638	74
s. Prestdale Monarch's Veteran		d. Toponis Marvel's Lorna					
*+LaFairacres Nannette's Nancy	Jr3	68	Jan	1181	65	2763	143
+LaFairacres Penny's Pet	Sr2	123	Feb	923	44	4495	218

§FERGUSON, JIM, FER-MANOR GUERNSEYS, MOUNT VERNON, WASH. ARHT

*Chief's Primrose of Waylayne	6	365	Feb	287	15	14132	746
*+Ellan of Sandy Spot	6	238	Feb	774	45	9422	519
*+Ferdinand's Sandra	8	107	Feb	978	58	4508	256
s. Valley Pride's Ferdinand		d. Jule of Sandy Spot					
*+Fer-Manor Bernadette	6	151	Feb	894	53	5996	345
+Fer-Manor Brenda	Sr3	56	Feb	1088	66	2169	145
s. Fircrest Noble Duke		d. Cedardel Patricia					
+Fer-Manor Carrie Lu	Jr2	80	Feb	927	48	2769	162
s. General Lu of Fer-Manor		d. Cedardel Coleen					
Fer-Manor Cora	Jr3	365	Jan	185	10	9135	513
+Fer-Manor Don's Caloma	Jr2	227	Feb	680	37	6648	370
*Fer-Manor Jule	Sr4	361	Feb	268	18	8312	513
*+Fer-Manor Martha	5	99	Feb	1317	81	5120	299
s. Chuckanut Lace's Lad		d. Kendall's Nance					
+Fer-Manor Marva Lu	Jr2	71	Feb	1073	49	2815	126
s. General Lu of Fer-Manor		d. Fer-Manor Martha					
+Fer-Manor Mary Carlotta	Jr3	117	Feb	1026	52	4518	227
Fer-Manor Mary Julie	Jr2	177	Feb	708	42	5037	293
*+Fer-Manor Mary Pearlette	Sr3	94	Feb	1028	40	4295	187
s. Western Glow Marymost		d. Fer-Manor Paulette					
Fer-Manor Mary Sue	Sr2	338	Feb	652	45	11601	704
*+Fer-Manor Princess Marta	Jr3	70	Feb	1138	62	2911	150
s. Prince of Fer-Manor		d. Fer-Manor Martha					
*+Fer-Manor's Wally	5	122	Feb	780	46	4538	279
s. Chuckanut Lace's Lad		d. Kendall's Juanita					
*+Fer-Manor Wanda	7	60	Feb	1190	58	2700	135
s. Valley Pride's Ferdinand		d. Kendall's Juanita					
*+Julie of Sandy Spot	13	100	Feb	977	54	4019	221
s. Goldie's Bonny Duke		d. Jule of Sandy Spot					
*Kendall's Juanita	12	304	Feb	636	42	10993	656
*+Kendall's Nance	12	200	Feb	667	33	6629	323
+Laura of Sandy Spot's Susie	Jr4	45	Feb	1335	58	2138	94
s. Quality Farm Fancy's Conqueror		d. Laura of Sandy Spot					

§FLADOES, HARRIET M., MEADOWMERE FARMS, MILWAUKEE, WIS. ARHT

+Meadowmere Althea	Jr2	249	Feb	317	19	3711	185
+Meadowmere Anemonie	Jr2	57	Feb	622	30	1330	67
s. Curtiss Candy Levity Reaper		d. Grandvu Royal Toddy					
Meadowmere Spring Beauty	Jr2	365	Jan	373	22	8039	414

FLEMING, M. C., WANDAMERE FARMS, TROUTDALE, OREGON.

*Adohr Lubas Double	5	282	Feb	958	58	13601	664
*Arleta of Mt. Adams	Sr3	124	Feb	1012	37	5180	206
*Cliff Dell's Bonny Bess	Sr2	365	Feb	605	31	16159	753
*Dorella Elect's Sunset	8	171	Feb	923	55	6537	377
*Land o'Dreams King's Mary	5	246	Feb	824	44	9718	479
*Lone Maple Josephine	Sr4	303	Feb	651	35	11263	539
*Potlatch Phyllis Princess	9	152	Feb	736	37	5390	269
*Valley Gem Nectarine	6	334	Feb	859	52	14484	817
*Wandamere Ada	5	357	Feb	527	25	15718	693
Wandamere Anson's Pet	Jr4	348	Feb	793	41	15699	741
*Wandamere Anson's Veronica	5	359	Feb	501	30	12228	647
*Wandamere Bettiann's Girl	9	193	Feb	597	29	6624	331
*Wandamere Damo	6	145	Feb	1407	65	8287	400
Wandamere Darlene's Pansy	Sr2	116	Feb	1058	49	4432	207
Wandamere Douglas' Linneta	Jr2	144	Feb	784	40	4723	242
s. Wandamere Auburn's Douglas		d. Wandamere Linnetta C					
Wandamere Douglas' Maryann	Jr3	170	Feb	793	46	6229	322
Wandamere Douglas' Sunshine	Sr2	201	Feb	794	42	6874	337
*Wandamere Lad's Rosalie	6	125	Feb	1244	63	6539	333
Wandamere Peter Pan's Tulip	Jr2	162	Feb	946	45	5923	262
Wandamere Tinkle	Sr2	187	Feb	771	43	6050	331
Windell Bettinna	Sr2	166	Feb	634	33	4769	233
Windell Pansy D.	Sr2	205	Feb	726	41	6574	313

FORGES FARM, INCORPORATED, PLYMOUTH, MASS.

*Forges Brightness	Sr4	322	Feb	506	28	12415	572
*+Forges Colleen	Sr4	59	Mar	1591	70	3004	131
s. Langwater Darius		d. McDonald Farms Coleen					
+Forges Crusader Lady	Jr2	237	Mar	659	35	5328	255
+Forges Crusader Rose	Jr2	190	Mar	902	43	6004	273
+Forges C. Sunglow	Sr2	243	Mar	766	45	6581	359
¶Forges D. Bellerina	Jr2	300	Mar	757	40	9033	446
¶Forges D. Graceful	Jr2	304	Mar	607	34	7376	355
*Forges F. H. Lassie	Jr4	365	Feb	341	20	12813	653
Forges Katinka Bell	Sr3	196	Mar	803	47	6116	320
+Forges Lexington Fawn	Jr2	305	Mar	24	1	8450	427
+Forges Perona	Jr2	87	Mar	1122	65	3233	166
s. Langwater Peterson		d. Forges Tilly Radiant					
+Forges Petals	Jr3	170	Mar	1226	46	7192	282
+Forges Peter's Corona	Jr2	240	Mar	678	43	5631	314
Forges Petigem	Jr2	281	Mar	982	46	8667	368
¶Forges Petunia	Jr2	305	Mar	85	4	9748	503

§FOSTER, ROBERT M., FOSTER'S FARM, LANDRUM, S. C. ARHT

*Appin's Nugget Joy	9	178	Feb	781	39	5799	260
*+Foster's Foremost Maggie	5	266	Feb	479	25	6304	286
+Foster's Foremost Myrtle	Jr2	183	Feb	518	26	4016	175
*+Foster's Foremost Pearl	Jr4	271	Feb	426	26	5727	282
*+Foster's Maxim Jennie	6	141	Jan	751	30	4383	184
+Foster's Maxim Medford's Beth	Jr2	305	Jan	110	6	6908	310
*+Foster's Maxim Medford's Bomby	Jr3	152	Jan	401	22	3436	168
*+Foster's Mildred's Mable	Sr3	105	Feb	711	33	2729	116
+Foster's Noble Maid	Jr3	273	Feb	383	24	5891	322
+Foster's Noble Marion	Jr2	213	Feb	534	29	4953	236
*+Foster's Noble Maxim Mickey	5	174	Feb	699	35	5288	247
+Foster's Noble Maxim Millie	Jr2	305	Feb	48	2	7605	328
+Foster's Pre Maxim Judy	Jr2	111	Feb	648	29	2521	94
s. McNaughton Foremost Prediction		d. Foster's Maxim Jennie					
+Foster's Trumpter's Amaryllis	Jr2	69	Feb	676	37	1574	81
s. Appin's Trumpter		d. Harley's Alice					
*+Harley's Alice	8	163	Feb	722	39	4966	243

FROST, GLENN & LOUISE, BELLE VERNON, PA.

Glen Lou Queen	8	263	Feb	669	34	8886	426

§FULLER, ALVAN T., RUNNYMEDE GUERNSEY FARM, NORTH HAMPTON, N. H.

+Runnymede Iolanthe	Jr2	305	Jan	418	21	7843	340

FULLER FARMS, SHELBYVILLE, IND. ARHT

¶Burton Lane's Supreme Posey	Sr2	119	Feb	767	38	3559	164
*Cherub's Ken Ver Gala	9	304	Feb	505	27	10386	523
¶Eagle Valley A. Dorthy	Sr2	305	Feb	272	14	10048	477
+Eagle Valley H. Sherley	Sr2	89	Feb	637	36	2074	111
¶Fuller Farms Golden Cherine	Jr2	32	Feb	981	45	1095	51
s. McDonald Farms Golden Lad		d. Maple Lawn Jane's Cherry					
¶Fuller Farms Golden Cristy	Jr2	163	Feb	789	38	4964	225
Fuller Farms Golden Empress	Jr2	345	Feb	635	39	10919	541
¶Fuller Farms Golden Fay	Jr2	115	Feb	745	35	3352	152
¶Fuller Farms Golden Girl	Jr2	151	Feb	930	46	5432	240
¶Fuller Farms Golden Gracetta	Jr2	91	Feb	967	46	3317	148
**¶Fuller Farms Golden Mirth	Sr3	154	Feb	805	39	5259	257
Fuller Farms Golden Rosette	Jr2	365	Feb	224	11	8141	364
¶Fuller Farms Happy Maybett	Jr2	305	Dec	509	27	10131	462
¶Fuller Farms Melinda	Jr2	75	Feb	1140	68	2997	165
s. Fuller Farms Golden Leroy		d. Fuller Farms Golden Melba					
Fuller Farms Miss Beth	Jr2	365	Jan	374	19	9511	442
**Fuller Farms Miss Casabell	Jr3	237	Feb	311	15	5031	210
**¶Fuller Farms Miss Constance	Sr3	45	Feb	992	50	1554	77
s. Fuller Farms Mediator		d. Guernsey Maid's Confident					
¶Fuller Farms Miss Daffodil	Jr2	142	Feb	541	30	3139	158
¶Fuller Farms Miss Leola	Sr2	63	Feb	678	30	1526	67
s. Fuller Farms Mediator		d. Shirley Lee of Walnut Corner					
¶Fuller Farms Miss Monnie	Jr2	215	Feb	633	38	5830	301
¶Fuller Farms Moonlight	Jr2	203	Feb	522	26	5127	230

Fuller Farms Natty Girl	Jr2	365	Jan	379	20	9580	465
¶Fuller Farms N. Daisy	Jr2	46	Feb	992	38	1545	61
¶Fuller Farms Nita	Sr2	47	Feb	879	37	1463	65
s. McDonald Farms King Nathan		d. Fuller Farms Monita					
¶Fuller Farms Nyacinth	Sr2	120	Feb	741	35	3741	183
s. McDonald Farms King Nathan		d. Silver Hill's Cynthia					
¶Fuller Farms Patsy Nan	Jr2	157	Feb	699	37	4987	240
*¶Ger-Gar Glamour's Gladys	6	59	Feb	1132	53	2401	107
s. Rosymorn Glamour		d. Rosymorn Hero's Bluebelle					
Gippy Prediction Vesta	Jr2	333	Feb	409	26	6782	363
*¶Golden Grange M. Lassus	Sr3	237	Feb	474	25	5407	248
*¶Guernsey Maid's Confident	5	175	Feb	733	41	6116	305
*¶Holdridge P. Bloom	Jr4	44	Feb	1148	53	1771	80
s. Riegeldale Emory's Philosopher		d. Holdridge Cheerio's Blossom					
*La Crest Angella P Neva	Jr3	354	Feb	403	23	10341	517
Leafy Lane Matchless Glory	Jr2	252	Feb	449	26	5122	282
¶McDonald Farms Fore Orella	Sr3	64	Feb	918	48	2192	101
s. McDonald's Foremost Prediction		d. McDonald Farms S. Lorella					
McDonald Farms Lady Ozetta	Sr2	265	Feb	476	27	5981	290
*Myersmead's Merrily	9	304	Feb	494	29	10007	494
*¶St. Albans Grandee A. Jurose	5	26	Feb	1172	61		
s. McDonald Farms Grandee		d. St. Albans Actor's Jurose					

§FULLER, PETER, RUNNYMEDE GUERNSEY FARM, NORTH HAMPTON, N. H.

+Runnymede Heddy	Jr2	304	Feb	436	21	7428	313
+Runnymede Katrinka	Jr2	42	Feb	931	39	1369	58
s. Runnymede Drummer		d. Runnymede Chriseine					
+Runnymede Lucia	Sr3	181	Feb	535	23	4451	196
*+Runnymede Phil's Florette	Sr3	54	Feb	1140	48	2014	85
s. Haven Hill Royal Philosopher		d. Runnymede Florette					
+Runnymede Viveca	Sr2	86	Feb	732	28	2353	97
s. Haven Hill Royal Philosopher		d. Runnymede Fifi					

GALLIMORE, L. B., ARLO FARM, GREENSBORO, N. C. ARHT

¶Arlo Heritor's Etta	Sr2	305	Jan	536	34	8495	439
¶Burkeville Tip-Top's Rosie	5	305	Jan	852	42	13118	606
¶Philosopher's Alice	7	305	Jan	465	30	9763	488

GALLUN, EDWIN A., ANCHOR POINT FARMS, HARTLAND, WIS.

Anchor Point Ace Glamor	Sr2	120	Feb	1009	40	4903	192
¶Anchor Point Ace Harmony	Sr2	127	Feb	899	39	4880	201
¶Anchor Point Acme's Favorite	Jr3	256	Feb	671	30	8246	349
¶Anchor Point Clear Harmony	Jr2	130	Feb	876	43	4742	215
¶Anchor Point Clear Holly	Jr2	148	Feb	753	39	4861	229
¶Anchor Point Imperial Gloss	Sr2	98	Feb	1006	49	3890	179
¶Anchor Point Pearl Glenda	Sr2	118	Feb	1149	50	5209	223

GAYNAR, P. A., GOSHEN, N. Y. ARHT

¶Champ's Joan	Sr2	284	Feb	502	27	6469	310
¶Hamptonburgh Champ's Carnation	Jr2	262	Feb	438	24	5430	266
¶Hamptonburgh Champ's Gaiety	Sr2	46	Feb	904	32	1502	54
s. Paty's Champ		d. Gay Maid					
¶Hamptonburgh Champ's Miriam	Jr2	226	Feb	571	24	5385	218
*¶Hamptonburgh Duchess	5	31	Feb	1234	56	1329	60
s. Walnutdale's Plus Ultra		d. Horse Shoe F Countess					
*¶Hamptonburgh Farms Aura	6	158	Feb	848	40	5771	252
*¶Hamptonburgh Farms' Jane	5	82	Feb	671	32	2004	104
s. Horse Shoe F Adam		d. Ideal's Jenny's Jean					
*¶Hamptonburgh Farms Sorceress	6	233	Feb	410	24	5398	274
¶Hamptonburgh Provost's Licodia	Sr2	59	Feb	1084	35	2287	84
s. York Springs F. Provost		d. Master's Licodia Lenfestey					
¶Hamptonburgh Provost's Lindell	Jr2	242	Feb	465	22	4781	217
*¶Ideal's Noranda's Circe	10	93	Feb	954	45	3628	171
*¶Spruce Run Buttercup Marsala	11	274	Feb	436	28	7169	371
*¶York Springs F. Annetta	Sr4	94	Feb	1039	54	3916	191
¶York Springs F. Celia	Jr2	251	Feb	426	22	4847	241
*¶York Springs F. Coty	Jr4	120	Feb	887	43	4182	229
s. Horse Shoe F Adam		d. Master's Licodia Lenfestey					
*¶York Springs F. Della	Jr3	165	Feb	504	24	4226	195
¶York Springs F. Deloris	Jr2	305	Jan	69	4	4216	215
*¶York Springs F. Ella	Jr3	138	Feb	640	27	4607	191
¶York Springs F. Gay	Sr3	49	Feb	983	40	1722	70
s. Patsy's Champ		d. Gay Maid					
¶York Springs F. Lou	Sr2	251	Feb	545	27	5993	283
*¶York Spring's F. Maid	Sr4	49	Feb	1074	40	1896	71
s. Horse Shoe F Adam		d. Gay Maid					
*¶York Springs F. Mina	#Sr3	278	Dec	203	9	5541	242
*¶York Springs Laura	#Sr3	282	Dec	193	10	5416	263
*¶York Springs Rosemary	Jr4	178	Feb	803	31	6075	244

§GERAN, E. H., MRS., GLENGERAN FARM, MATAWAN, N. J.

+Brian Boru Royal Nellie	Jr2	73	Feb	1139	49	2984	130
s. Woodacres Royal Prince		d. Brian Boru Nellie					
*+Glengeran Berry	5	189	Feb	780	38	6543	275
*+Glengeran Brenda	Sr4	77	Feb	1623	75	4755	210
s. Brian Boru King's Sybarite		d. Glengeran Blondie					
+Glengeran Curley	Sr3	305	Dec	378	17	9520	372
*+Glengeran Dolly	10	143	Feb	961	50	5388	247
*+Glengeran Leader's Blonblue	Jr3	193	Feb	521	23	5548	210
+Glengeran Leader's Blossom	Sr2	129	Feb	892	39	4649	196
s. Fairlawn Actor's Leader		d. Glengeran Blossom Belle					
+Glengeran Leader's Carolyn	Jr2	249	Feb	600	30	6433	285
+Glengeran Leader's Emerald	Jr3	305	Dec	387	19	8786	374
*+Glengeran Leader's Reta	Jr3	82	Feb	1070	50	3337	157
s. Fairlawn Actor's Leader		d. Glengeran Reta					
*+Glengeran Roberta	Sr4	132	Feb	1080	51	5491	240
s. Brian Boru King's Sybarite		d. Glengeran Peggy					
*+Glengeran Robin	Sr4	102	Feb	1269	64	5271	262

§GIBSON, WILLIAM E., JR., GIBSON FARM, WEST BRIDGEWATER, MASS. ARHT

*Gibson Farm June	Jr4	95	Feb	829	34	2957	132
*Gibson Farm Monoprince	Jr4	69	Feb	975	35	2393	86
s. Lincoln Prince Splitsilk		d. Gibson's Monobelle					
*+Gibson Farm Primona	Jr4	80	Feb	805	36	2545	106
*+Gibson Farm Prince Golden	Sr3	90	Feb	752	34	2762	128

§GIESSLER, FREDERICK W., NATURAL GROVE FARM, CONVOY, OHIO. ARHT

+Natural Grove Lady B. A.	Jr2	64	Feb	701	30	1589	69
s. Langwater Luna's Lad		d. Natural Grove's Bell A.					
+Natural Grove's Bell A.	Sr3	305	Feb	379	19	9125	414

§GIESSLER, RANDALL W., NATURAL GROVE FARM, CONVOY, OHIO. ARHT

Natural Grove's Spry's Dell	Jr4	260	Feb	474	27	5728	299
+Natural Grove's Vivian's Spry	7	240	Feb	455	26	5281	256

§GIESSLER, T. A. & SONS, NATURAL GROVE FARM, CONVOY, OHIO. ARHT

*Levelland Farm's Elsie	Sr2	187	Feb	509	26	4849	242

§GIESSLER, T. A. & SONS, MR. & MRS., NATURAL GROVE FARM, CONVOY, OHIO. ARHT

+Way-Ellen Farms Marlene	Jr3	124	Feb	693	39	3568	192

§GIESSLER, THOMAS N., NATURAL GROVE FARM, CONVOY, OHIO. ARHT

*+Natural Grove's Blest	Jr4	39	Feb	1453	60	1927	79
s. Hildiemaid Sun B.		d. Natural Grove's Fawn					

§GOOD, JOYCE M., UNION CITY, IND. ARHT

+Stanruth Leader's Becky	Jr2	192	Feb	587	25	4891	209

§GOTTFRIED, DIANA JOY, TAGALONG FARM, UPPER SANDUSKY, OHIO. ARHT

+Bryn Du Triumph's Beauty	Jr2	195	Feb	532	29	4962	237

§GOTTFRIED, LEONARD A., TAGALONG FARM, UPPER SANDUSKY, OHIO. ARHT

+Bryn Du Triumph's Peeress	Jr2	296	Feb	166	8	7411	322
+Bryn Du Triumph's Sparkle	Jr2	239	Feb	491	21	5418	227
*+Gold Hero's Gracie	8	195	Feb	1008	41	7319	327
+Tagalong's Ande	Jr2	224	Feb	832	37	7039	293
*+Tagalong's Avis	Jr3	205	Feb	657	28	6343	256
*+Tagalong's Bea	Jr3	227	Feb	677	38	6883	362
*+Tagalong's Bess	Jr3	193	Feb	796	38	6788	305
+Tagalong's Blanche	Jr2	216	Feb	826	41	7047	321
+Tagalong's Gem	Jr2	305	Jan	34	2	9024	432
+Tagalong's Holly	Jr2	99	Feb	1023	42	3710	158
*+Tagalong's Hope	Jr4	95	Feb	1187	54	4257	187
+Tagalong's Little Bopeep	Jr2	103	Feb	675	34	2504	116
+Tagalong's Margie	Sr2	97	Feb	867	48	3278	167
*Tagalong's May	Jr3	300	Feb	850	44	11538	574
+Tagalong's Peggy	Jr2	62	Feb	1165	57	2573	114
s. Franchester Free Sterling		d. Tagalong's Polly					
*+Tagalong's Penny	Jr3	88	Feb	953	44	3111	149
s. Welcome-In Forward's Noble		d. Gold Hero's Peggy					
*+Tagalong's Polly	Sr3	107	Feb	982	48	4113	205
*+Tagalong's Vanity	Sr3	99	Feb	1137	50	4347	189

§GREENEBAUM, LOUIS J., WILLOW BROOK FARM, PEWAUKEE, WIS. ARHT

King's Belinda of Willow Brook	Jr2	215	Jan	632	31	4943	218
+King's Faith of Willow Brook	Jr2	282	Jan	492	26	5844	258
+King's Rosebud of Willow Brook	Jr2	74	Jan	1022	48	2530	106
s. Meadow Lodge King's Gentleman		d. Willow Brook Pride's Primrose					
+Willow Brook King's Adrianne	Sr2	283	Jan	461	22	5743	259
+Willow Brook King's Constance	Jr2	210	Jan	587	31	4711	231
*+Willow Brook King's Genevieve	Sr4	131	Jan	527	28	3046	151
*+Willow Brook King's Gloria	5	103	Jan	998	49	3902	190
*+Willow Brook King's Joan	Sr3	184	Jan	457	21	4551	201
*+Willow Brook King's Lida	Jr3	281	Jan	375	21	5653	284
*+Willow Brook King's Lilac	Jr4	276	Jan	245	13	5203	259
+Willow Brook King's Lillian	Sr2	51	Jan	943	38	1562	65
s. Meadow Lodge King's Gentleman		d. Willow Brook Queen Mirth					
*+Willow Brook King's Merrymaid	Jr3	268	Jan	250	10	5330	219
*+Willow Brook King's Princess	6	103	Jan	911	42	3471	169
+Willow Brook King's Sapphire	Jr2	92	Jan	719	39	2201	116
s. Meadow Lodge King's Gentleman		d. Willow Brook Grandee's Glory					
*+Willow Brook King's Souvenir	5	215	Jan	510	28	5598	310
+Willow Brook Prince's Hannah	Jr2	229	Jan	547	26	4638	200
*+Willow Brook Valmead's Fortune	5	303	Jan	411	19	8019	388
*+Willow Brook Valmead's Honoria	5	71	Jan	1388	59	3250	130
s. Gaylord's Valmead		d. Willow Brook Sheila					
*+Willow Brook Valmead's Pet	Sr4	300	Jan	464	23	8029	352

§HAHN, E. V., EAGLE CREST FARM, CLERMONT, IND. ARHT

*Curtiss Candy Bluebird	6	349	Jan	508	24	12094	534
*+Eagle Crest Adelaide	8	163	Feb	497	27	3317	182
+Eagle Crest Levity Winsome	Sr2	109	Feb	855	36	3725	166
*Eagle Crest Mariqueen	5	63	Feb	1167	64	2542	140
s. Trader's Point Gold King		d. Eagle Crest Marigold					
*+Eagle Crest Privilege	6	305	Feb	90	4	8058	371
*Eagle Crest Star Dream	5	287	Feb	669	35	8736	432
+Eagle Crest Theleda	Sr2	107	Feb	868	34	3399	146
*+Eagle Crest Winifred	5	181	Jan	567	25	5088	221
*Eagle Valley Joffre's Adelia	6	107	Feb	848	40	3362	158
*+Franchester Star Drift	12	42	Feb	896	42	1293	61
s. Franchester Shah		d. Franchester Desire					
*Kitchener Fashion's Crocus	7	230	Feb	755	42	7448	382

§HAMILTON, T. R., HAMHURST FARM, BURKEVILLE, VA.

Hamhurst Danny Boy's Catherine	Jr3	151	Feb	742	43	4834	264
Hamhurst Danny Boy's Darling	Jr4	151	Feb	686	36	4967	267

HAMPTONBURGH FARMS, INCORPORATED, GOSHEN, N. Y. ARHT

*¶Beth's Ideal Mary	7	273	Feb	290	14	5793	270
*¶C. F.'s Bright Eyes	8	110	Feb	891	46	4148	207
*¶Glenburnie Washington's Opal	5	76	Feb	1235	54	3347	147
s. Harmony Hollow Washington		d. Glenburnie Opal 2d					
¶Hamptonburgh Adam's Bonnie	Sr2	279	Feb	487	27	5738	302
¶Hamptonburgh Adam's Butterfat	Jr2	209	Feb	425	23	3919	223
¶Hamptonburgh Adam's Judy	Jr2	234	Feb	511	24	4678	215
¶Hamptonburgh Adams Louise	Jr2	305	Feb	336	18	6620	320

¶Hamptonburgh Adam's Twinkle	Sr2	265	Feb	438	22	5455	269
¶Hamptonburgh Conrad Carrie	Jr3	276	Feb	488	25	6113	281
¶Hamptonburgh Conrad Water-Glow	Sr2	100	Feb	824	35	3286	133
¶Hamptonburgh Farms Milly	Sr2	282	Feb	443	25	5959	307
*¶Hamptonburgh's Adam's Evelyn	Sr4	252	Feb	627	30	7497	347
*¶Hamptonburgh's Hilda	Jr3	216	Feb	555	33	5694	301
*¶Hamptonburgh's Jewel	Jr3	217	Feb	553	26	5409	253
¶Hamptonburgh's Ruby	Jr3	53	Feb	1176	52	2238	105
s. Dolly's Conrad		d. Ideal's Jenny's Rubina					
*¶Horse Shoe Bailiff's Ann	8	222	Feb	869	46	8966	453
*¶Ideal's Jenny's Rubina	10	51	Feb	1179	53	2227	92
s. Ideal's Jenny's Satellite		d. Ideal's Hopeful's Rubina					
*¶Ideal's L. D.'s Beth	10	305	Feb	136	7	8765	396
¶Laurel Locks Hemlock	7	48	Feb	948	50	1753	93
s. Laurel Locks Ivanhoe		d. Laurel Locks Essie					
*¶Level Acres Queen Ann	5	107	Feb	844	33	3492	148
*¶Marlboro White Clover	6	31	Feb	1142	66	1259	73
s. Spar Hill Admiral King		d. King's Girle of White Plains					
*¶Steele Hill Eloise	9	36	Feb	1379	66	1693	81
s. Lincoln St. Nicholas		d. Thirlstane's Butterfat Elsie					
*¶Steele Hill Matilda	7	171	Feb	727	37	5952	298
*¶Valerian's July Eve	7	188	Feb	857	38	7376	308
*¶Wood Ford Dendolyn	12	63	Feb	1137	53	2383	115
s. Antietam Butterfat Desire		d. Wood Ford Gwendolyn					

HANEY, E. B., IVADALE FARMS, LANCASTER, S. C. ARHT

*Ideal Lucky Girl	9	102	Feb	845	39	3587	180
*¶Ivadale's Bertha's Dolly	6	280	Feb	410	19	8517	388
*¶Ivadale's Bertha's Rosebud	5	249	Feb	143	9	5271	254
¶Ivadale's Eleanor's Celeste	Sr2	189	Feb	630	29	4632	212
Ivadale's Helen's Violet	Sr2	365	Dec	84	5	8878	478
*Ivadale's Ida's Dianne	Sr3	55	Feb	764	34	1510	68
s. Quail Roost Maxim's Medford		d. Traxdale Maxim D. Ida					
Ivadale's Lucky Marie	Sr3	65	Feb	1003	53	2446	130
s. Riegeldale Maxim's Hazelnut		d. Ideal Lucky Girl					
Ivadale's Maxim's Martha	Sr2	365	Dec	20	1	9222	431
Ivadale's Princess Nell	Sr2	68	Feb	929	39	2186	91
s. Ivadale's Hazel's Frankie		d. Ivadale's Maxim's Princess					
*¶Scotch's Raymost Peggy	10	305	Jan	205	10	8663	353

$HARPER, ANNE, PENDELLA FARM, NEWTOWN, PA. ARHT

+Pendella Resolute Moonlight	Jr2	37	Feb	932	47	1191	61
s. Fairlawn Hornet's Resolute		d. Runnymede Scarlett					
+Rycklaver Golden Alto	Jr3	137	Feb	778	41	4370	216
+Rycklaver Golden Ducat	Jr2	248	Feb	660	38	6365	343
+Rycklaver Radiant Bluebell	Jr2	243	Feb	620	35	7383	365

$HARPER, CYNTHIA ANNE, PENDELLA FARM, NEWTOWN, PA. ARHT

+Pendella Resolute's Caroline	Jr2	305	Jan	379	20	7260	365

$HARPER, MARION, PENDELLA FARM, NEWTOWN, PA. ARHT

Doral C. Cherry	Sr3	311	Feb	477	31	7358	400
*Fairlawn H. Hasty Rose	8	329	Feb	346	20	7981	374
*Pendella Coronation Carola	Sr3	272	Feb	819	44	9573	486
Pendella Memoir's Reseate	Sr3	187	Feb	847	47	6427	315
*Pendella Monarch's Anita	Sr3	271	Feb	589	33	9235	442
+Pendella Resolute's Allure	Jr2	69	Feb	839	43	2099	99
s. Fairlawn Hornet's Resolute		d. Ernwood Agnes					
Pendella Resolute's Bettina	Jr2	365	Feb	175	12	7135	450
+Pendella Resolute's Minuet	Sr2	305	Jan	336	21	5769	296
*Pine Manor Charming Minuet	11	138	Feb	1016	57	5576	281
*Sportsman's Fair Actress	5	319	Feb	526	31	11286	571

HAYES, KENT B., MEADOW LODGE FARMS, OKLAHOMA CITY, OKLA. ARHT

*Caumsett Indian Elsie	Sr4	200	Feb	755	34	7463	352
Cooper's Insolvent	Jr3	365	Feb	243	18	9631	545
Golden Dew Barbara's Queen	Jr2	164	Feb	870	45	5738	284
*Lookout Valley Levity Victress	Jr3	86	Feb	1248	54	4205	185
Meadow Lodge Climax's Kubilee	Jr2	127	Feb	705	37	3590	173
*Meadow Lodge Climax's Myrna	5	267	Feb	619	33	9676	431
Meadow Lodge Gay Beauty Lass	Sr2	365	Jan	121	8	9335	487
Meadow Lodge Gay C. Lady	Sr3	365	Jan	179	11	7825	364
Meadow Lodge Gay Susie	Jr2	120	Feb	792	36	3662	175
*Meadow Lodge Gay Sweetheart	Jr4	175	Feb	765	43	6182	318
Meadow Lodge Gay Tartha	Jr2	66	Feb	786	33	2013	89
*Meadow Lodge Kalma	5	176	Feb	1120	47	7497	328
Meadow Lodge Kanette	Sr2	344	Feb	660	32	10076	473
*Meadow Lodge Karie	Sr3	276	Feb	709	46	9323	498
*Meadow Lodge Kella	5	149	Feb	913	40	5969	283
Meadow Lodge Kellana	Sr3	90	Feb	1177	52	3936	179
*Meadow Lodge Kessta	Sr4	90	Feb	1162	49	4219	173
Meadow Lodge Kinders	Sr2	365	Feb	152	7	8224	369
Meadow Lodge King's Dairymaid	Sr3	282	Feb	679	36	9001	433
Meadow Lodge King's Kessta	Jr2	143	Feb	738	33	4025	172
Meadow Lodge King's Kevity	Jr2	323	Feb	602	34	8595	430
Meadow Lodge Kora	Jr2	267	Feb	670	36	6990	337
Meadow Lodge Krena	Jr2	68	Feb	978	40	2428	102
Meadow Lodge Kruheart	Jr2	365	Jan	207	12	11250	566
*Meadow Lodge Kubilee	Sr4	137	Feb	809	50	5072	298
Meadow Lodge Kusan	Jr2	177	Feb	572	30	4155	229
*Meadow Lodge Lucky Betsy	Jr3	264	Feb	486	29	6463	342
Meadow Lodge Lucky Betty	Jr2	307	Feb	510	29	7054	378
Meadow Lodge Lucky Corrinne	Sr2	313	Feb	769	36	10146	429
Meadow Lodge Lucky Play Girl	Jr2	365	Jan	46	3	11031	592
*Meadow Lodge Lucky Sunlight	Jr3	183	Feb	954	47	6746	316
Meadow Lodge Mo-Arsusan	Jr2	355	Feb	721	38	11506	554
Meadow Lodge Mo-Marie	Jr2	117	Feb	765	38	3547	180
Meadow Lodge Mo-Martha	Sr2	365	Feb	580	35	10040	553
*Meadow Lodge Tartha	7	110	Feb	1030	56	5000	285
*Meadow Lodge Truheart	5	358	Feb	1083	61	17768	871
*¶Meadow Lodge Truty	5	305	Jan	132	8	8686	444
Meadow Lodge Wonalma	Jr2	315	Feb	845	33	10283	406
*St. Albans Archer's V. Maze L	Sr4	329	Feb	799	41	14360	656

HENDERSON, C. H., JR., WOODVALE FARMS, TARBORO, N. C.

Allan Manor Leader's Chene	Sr3	159	Feb	791	38	4794	251
¶Woodvale Brenin's Helena	Sr3	204	Feb	745	36	5895	274
Woodvale Brenin's Rosalee	#Jr4	364	Nov	70	5	9154	445
Woodvale G. C.'s Hilda	Jr2	73	Feb	1152	52	2917	119
s. Gwynllan Countryman		d. Woodvale Hilda 2d					
+Woodvale G. C.'s Pola	Sr2	22	Feb	559	26		
s. Gwynllan Countryman		d. Woodvale Leader's Wistaria					
Woodvale Leader's Eva	#Sr2	364	Nov	626	36	10107	497
Woodvale Leader's Gertrude	Jr2	365	Feb	693	32	10682	511
¶Woodvale Leader's Henerita	Jr2	106	Feb	778	37	3224	137
s. Coldspring's Noble's Leader		d. Woodvale Wistar Honey					
¶Woodvale Leader's Iris	Jr2	129	Feb	878	44	4197	197
s. Coldspring's Noble's Leader		d. Bright King's Iris of Avalon					
Woodvale Mahomet's Joyce	Jr3	365	Dec	52	2	9096	386
¶Woodvale Mahomet's Marguerite	Sr4	12	Feb	371	18		
s. Wistar's Mahomet		d. Moughon Princess Marguerite					
*Woodvale Tonkawa's Duchess	8	73	Feb	999	51	2652	115
s. Meadow Lodge King's Tonkawa		d. Avalon Duchess 2d					

HENDERSON, CLIFTON, JR., MRS., WOODVALE FARMS, TARBORO, N. C.

McDonald Farms Fore Omana	Sr2	286	Feb	652	38	7850	396

$HIGHT, FRANCIS, SUGAR CITY GUERNSEY FARM, NYSSA, OREGON. ARHT

*+Joy's Pride of Sugar City	5	261	Feb	459	30	7492	436

$HIGHT, H. E. & FRANCIS, SUGAR CITY GUERNSEY FARM, NYSSA, OREGON. ARHT

+Sugar City Cavalier's Silva	Jr2	188	Feb	666	34	4679	232
+Sugar City Cavalier's Trinkets	Jr2	305	Feb	446	24	9386	463
Sugar City Cavalier's Trixene	Jr2	145	Feb	622	31	3407	162
+Sugar City Sugar's C. Pest	Jr2	49	Feb	1051	50	1729	83
s. Charlescote Cavalier		d. Sugar Maid of Sugar City					
*+Sunbeam Z. of Sugar City	Jr4	159	Feb	927	38	6262	294
+Western Trail's Irene	Jr2	305	Feb	131	7	6930	409

HOBLER, ATHERTON W., WOODACRES, PRINCETON, N. J.

Brian Boru Royal Lilla	Jr3	126	Feb	1185	58	5626	270
Brian Boru Royal Pearl	Sr2	365	Jan	371	17	11756	513
Brian Boru Royal Petunia	Jr2	140	Feb	784	36	4453	198
Brian Boru Royal Tania	Jr2	132	Feb	1196	53	5930	254
*Fritzlyn King's Jeanette	7	365	Feb	301	16	20654	971
*Glengeran Leader's Bonny	Sr3	126	Feb	1427	68	6976	341
*+Glengeran Leader's Caddy	Sr3	179	Feb	1010	57	7260	362
*Glengeran Leader's Celeste	Jr3	365	Feb	782	41	16354	748
*Glengeran Leader's Delora	Sr3	268	Feb	1073	47	14139	636
*Green Meads Dame Fides	6	127	Feb	1525	61	7447	299
Mulhocaway Princess Bluejay	Jr3	85	Feb	1341	47	4628	167
s. Butterfat Prince Royal		d. Stadacona Blueing					
*Sun-Blest Farms Maybe	Sr4	95	Feb	1164	60	4367	206
Woodacres Bright Yatung	Sr2	191	Feb	918	41	7268	331
Woodacres Honor Arvella	Jr2	72	Feb	903	48	2258	121
s. Langwater His Honor		d. Douglaston Baroness Ailwyn					
Woodacres Honor Daisy	Jr3	157	Feb	1031	60	6882	369
Woodacres Honor Ivy	Jr3	235	Feb	1003	45	9500	418
Woodacres Honor Lassie	Jr2	305	Feb	921	41	10444	466
¶Woodacres Honor Loftus	Jr3	204	Feb	1054	58	8169	424
Woodacres Honor Lucinda	Jr2	104	Feb	1163	52	4482	211
Woodacres Honor R. Lady	Jr2	365	Jan	250	13	11828	577
Woodacres Noble Virtue	Jr2	347	Feb	833	47	11961	594
Woodacres Princess Buttergirl	Sr2	245	Feb	829	44	8070	400
*Woodacres Princess Florinda	Sr4	319	Feb	863	46	12394	620
Woodacres Princess Sheila	Jr3	139	Feb	697	38	4501	228
Woodacres Princess Violet	Sr2	143	Feb	1085	49	5928	263
*Woodacres Queen Charming	5	87	Feb	1379	57	4852	199
s. McDonald Farms Steadfast King		d. Woodacres Steadfast R. Charming					
*¶Woodacres Queen Mirth	5	305	Jan	403	20	11549	518
Woodacres RH Agusta	Jr2	365	Feb	100	6	10379	551
*Woodacres Royal Charlotta	10	124	Feb	1165	56	6345	313
*¶Woodacres Royal Content	Sr4	305	Jan	842	47	12365	624
*Woodacres Royal Fantasy	5	96	Feb	1303	64	4534	204
*Woodacres Royal Lucinda	5	349	Feb	906	55	15208	818
*Woodacres Royal Milkmaid	5	159	Feb	1449	78	8972	447
*¶Woodacres Royal Noble Lady	9	90	Feb	1568	73	5406	248
*¶Yellow Creek King's Marcelle	Jr4	271	Feb	1438	66	15415	696

HOBLER, ATHERTON W. & NEWLIN, GEORGE M., WOODACRES, PRINCETON, N. J.

*Caumsett Eastern Lou	Sr4	113	Feb	1225	53	5429	247
Glengeran Leader's Clarabell	Jr2	317	Feb	893	47	12913	602
Lauxmont Maxim Velour	Sr2	365	Feb	128	6	13941	621
Nyala Prince's Dora	Jr3	229	Feb	820	44	8239	391

$HOLDEN, M. U. & GALL, C. W., COLLINWOOD FARM, COLUMBIA CITY, IND. ARHT

+Cesor Inheritance Norene	Jr4	101	Feb	802	40	3277	163
s. Bournedale Inheritance		d. Cesor Golden Elnora					
*+Collinwood Audrey's Mary	Sr2	56	Feb	1199	50	2445	103
s. McDonald Farms Fore Marvel		d. Maxim's Audrey Ruth					
+Collinwood Column's Cherry	Jr2	67	Feb	820	45	1935	107
s. McDonald Farms Fore Marvel		d. Collinwood Dude's Column					
*+Collinwood Gabriel's Ester	Jr4	81	Feb	1241	60	3871	213
s. Brooklandwood Dude		d. Collinwood Hoosier Nerissa					
*+Collinwood Gabriel's Fay	Sr3	62	Feb	1037	52	2457	123
s. Brooklandwood Dude		d. Fayett of Glenwild					
*+Collinwood Gabriel's Jean	#Jr4	276	Jan	250	12	7799	394
*+Collinwood Gabriel's Mary Jane	Jr4	70	Feb	861	48	2353	133
s. Brooklandwood Dude		d. Kenfleur's Mary Jean					
+Collinwood Gabriel's Pricilla	Jr2	90	Feb	932	47	3044	149
s. Brooklandwood Dude		d. Collinwood Watchful Pricilla					
+Collinwood Gentle	Jr2	240	Feb	506	27	5915	284
*+Collinwood Giltedge Dandie	#Sr3	300	Jan	89	4	8906	393
*+Collinwood King's Hopeful	6	99	Feb	904	51	3765	208
s. Meadow Lodge King of The West		d. East Tully Crystal					
Collinwood Marvel Lois	#Jr2	328	Oct	275	15	7107	386
*+Collinwood Marvel Lois	Jr3	55	Feb	1168	64	2268	124
s. McDonald Farms Fore Marvel		d. Collinwood Star Lois					
*+Collinwood Marvel Lula	Jr3	67	Feb	1011	49	2456	120
s. McDonald Farms Fore Marvel		d. Collinwood Star Lula					
+Collinwood Marvel's Alpha	Jr2	76	Feb	833	39	2462	116
s. McDonald Farms Fore Marvel		d. Collinwood Gabriel's Ester					

+Collinwood Marvel's Jane Jr2 238 Feb 280 19 3831 198
+Collinwood Marvel's Lorna Jr2 44 Feb 960 43 1473 67
s. McDonald Farms Fore Marvel d. Brooklandwood Lorna
*+Collinwood Marvel's Mayland Jr3 47 Feb 1209 53 1947 86
s. McDonald Farms Fore Marvel d. Coolbranch Steadfast Mayland
*+Collinwood Phil's Delightful 5 189 Feb 563 31 5430 268
+Collinwood Phil's Molly Jr2 86 Feb 795 46 2559 104
s. McDonald Farms Fore Marvel d. Collinwood Phil's Delightful
+Collinwood Punta's Dewdrop Jr2 82 Feb 824 43 2480 126
s. Brooklandwood Dude d. Kenfleur's Punta Q
+Collinwood Star Melody Jr3 59 Feb 1240 51 2692 112
s. Caumsett Stardust d. Collinwood Hoosier Nerissa
*+Collinwood Watchful Queen 6 220 Feb 670 40 7201 366
*+Dandie's Princetta 7 93 Feb 1254 52 4339 189
s. South Wind Gabby's Dandie d. Lookwell Wonder Flirt
+Fuller Farms NaBess Sr2 241 Feb 721 34 7576 327
+Russ-Glo Slogan's Betty Jr2 35 Feb 1157 50 1382 60
s. Lookwell T. Slogan d. Russ Glo Betty
*+Spotie's Flapper 6 305 Jan 114 6 10351 486
*+Sun-Blest Farms Alicia 7 203 Feb 625 31 6568 297
Wade-Fields Lucky Lucia #Jr3 334 Feb 90 4 8101 367

§HOLMAN, PAUL R., INDIAN BOULDER FARM, BOLTON, MASS. ARHT
*+Basquaerie Esquire's Amethyst Jr3 102 Feb 1295 51 4985 184
+Chowat of Indian Boulder Jr3 35 Feb 1133 48 1382 58
s. Tomahawk of Indian Boulder d. Greenway Sungirl
*+Pawapi of Indian Boulder Jr4 121 Feb 949 53 4834 239
s. Red Arrow of Indian Boulder d. Howland Noble Elf
+Wichapi of Indian Boulder Jr3 99 Feb 933 47 3755 168

§HOMESTEAD DAIRY FARM, INCORPORATED, SALISBURY, MD. ARHT
+Courageous Rita 5 305 Jan 39 2 7026 334
Diana of Homestead 5 337 Jan 205 14 7068 396
+Homestead Chorine Butter-Cup 6 221 Feb 391 21 5332 263
+Homestead Colormaker's Anne 6 305 Jan 95 5 7475 384
+Homestead Colormaker's Jackie Jr4 163 Feb 529 30 3998 202
+Homestead Colormaker's Jane 6 170 Feb 292 12 2812 143
+Homestead Colormaker's Pride 6 258 Feb 359 20 5903 305
+Homestead Courageous Jetta 6 159 Feb 390 21 3016 159
+Homestead Edgar's Barbara Jr2 302 Feb 410 23 7141 350
*+Homestead Edgar's Jeannette Sr3 237 Feb 444 24 6532 318
+Homestead Edgar's Pat Jr2 176 Feb 431 20 3418 157
+Homestead Lady Jane 6 188 Feb 257 13 2692 133
+Homestead Lila Lee Jr3 211 Feb 349 17 3939 207
+Homestead Prince's Heather 5 212 Feb 360 20 4439 204
+King of Homestead's Rita Jr3 206 Feb 192 11 2575 130
+Springhill Don's Julie Sr4 156 Feb 549 31 4146 211
+Springhill Don's Violet Sr4 258 Jan 424 23 6322 332

HOPPES, JACK, MR. & MRS., VALLEY GROVE GUERNSEY FARM, ANDERSON, IND. ARHT
*+Meadow Brook's Zelma 9 181 Feb 649 29 5149 203

§HOPPES, JACK, MR. & MRS. & HOVER, CARL, MR. & MRS. & SONS, VALLEY GROVE GUERNSEY FARM, ANDERSON, IND. ARHT
*+Iowanita's King's Vann 6 82 Feb 1366 54 4134 166
s. Kenfleur's Fanette's King d. Golden Grange Vona
*+Valley Grove Alice Ann Jr3 102 Feb 810 34 3439 151
+Valley Grove Annette Sr2 43 Jan 1018 52 1390 71
s. Kingendale Levity's Alert d. Alice Ann of McAfee Farms
+Valley Grove Lulu Sr2 118 Feb 717 28 3659 152
+Valley Grove Mary Jr3 126 Feb 834 43 4176 229
+Valley Grove Patsy Jr3 114 Feb 928 46 4375 168
s. Meadow Lodge King's Bugler d. Ver-Lo-Lew Lillian

§HOWARD, S. O., SPLENDOR VALLEY FARM, MUKWONAGO, WIS. ARHT
+Arlette's Gardenia of Summit 7 235 Jan 802 42 8511 371
*+Peggy of Splendor Valley Jr4 305 Feb 31 1 9517 419
+Shoreland Evening Moonlight 11 270 Feb 425 21 7309 304
Splendor Valley Cleo Sr2 114 Feb 1034 41 4400 204
+Splendor Valley Iris Sr2 173 Feb 740 42 5249 268
+Splendor Valley King's Dawn Sr3 193 Feb 607 31 4677 219
Splendor Valley Linda Sr2 88 Feb 837 38 2900 149
s. Eth-Mead Coronation Gold King d. Lu Vae of Summit
Splendor Valley Morning Star Sr2 151 Feb 1010 53 5396 280
Splendor Valley S Corlis Jr2 116 Feb 611 26 3062 126
+Splendor Valley's Lucy Jr2 305 Jan 352 21 6250 312
Splendor Valley Veda Jr2 139 Feb 803 31 4233 162
+Susan's Mardell of Summit Sr4 244 Feb 634 35 7362 344
Wey Acres Colonel's Melba Jr2 117 Feb 680 32 3063 147

HUFFMAN, R. O., PRECEDENT FARMS, MORGANTON, N. C.
¶Fairlawn Actor's Patience Jr3 89 Feb 1112 45 3517 158
s. Fairlawn Peerless Actor d. Fairlawn Hornet's Pride
*¶Fairlawn Hornet's Ramona Jr3 212 Feb 507 22 6186 252
*¶Idlehour's Juanita Sr4 250 Feb 921 44 10830 490
¶Klondike Raider's Wilda Jr2 180 Feb 719 33 5356 246
¶New River Ann Jr3 305 Feb 136 7 7566 347
¶Precedent Peerless Madonna Jr2 305 Feb 277 15 8527 388
¶Precedent Peerless Patricia Jr2 305 Feb 243 11 8016 334
¶Precedent Valiant Lindalee Jr3 210 Feb 804 42 6660 324
¶Riegeldale Lustrious Berdine Sr2 168 Feb 638 33 4702 246
¶Riegeldale Princess Jane Jr2 201 Feb 686 32 5976 253
*¶Saddle River Jerard's Minuet Jr4 273 Feb 607 30 8583 385
*¶Woodside Lord Elba Christine Jr3 117 Feb 1020 44 4996 218

§HULIT, CURTIS W., MORNINGDEW FARM, HILLSBORO, OREGON. ARHT
+Tualatin Lassie Lynn Sr3 60 Jan 1219 54 2353 104
s. Coldspring's Beauty's Laddie d. Tualatin Mornalynea

§HULIT, FAY A., MORNINGDEW FARM, HILLSBORO, OREGON. ARHT
+Tualatin Tricona Sr3 60 Jan 759 36 1427 68
s. Coldspring's Beauty's Laddie d. Tualatin Mornyrl

§JENKINS, ARCHIE D., SPRING RIDGE FARM, WAUKESHA, WIS.
+Spring Ridge Bertha Jr3 140 Feb 766 39 4238 203
*+Spring Ridge Bluebell 6 298 Feb 587 30 10457 468
+Spring Ridge Gay Sr2 138 Feb 726 36 3921 188
+Spring Ridge Glad Rhapsody 7 240 Feb 624 33 7502 356

JOHANNA FARMS, INCORPORATED, MEADOWLANE FARMS, FLEMINGTON, N. J.
*Fredrica of Meadowlane 10 365 Dec 243 13 19008 879
Haro's Daphne Sr3 365 Feb 873 43 14283 699
*Meadowlane Hero's Ida 5 229 Feb 846 51 8215 425
*Meadowlane Ilene 5 111 Feb 1552 79 6571 305
s. Glenburnie Haro d. Meadowlane Inez
Meadowlane Ina Sr3 115 Feb 1268 59 5787 262
*Meadowlane Inez 10 51 Feb 1738 83 3046 155
s. Glenburnie Valiant d. Meadowlane Iona
*Meadowlane Ivy 9 365 Feb 323 16 17683 837
*Meadowlane Maizy 14 128 Feb 1248 53 6497 267
*Meadowlane Mira 5 244 Dec 1223 57 10734 489
*Meadowlane Princess Sr4 365 Jan 874 44 14460 751

§JOHNSON, GERALD F., ALLERTON HILL FARM, LEBANON, N. J. ARHT
+All Breeze Merrimac's Bambi Jr3 66 Feb 853 43 2225 122
s. F. P. F.'s Highland Merrimac d. Spruce Run Cherub's Marie
+Allerton Hill Butterfat Beauty Jr2 166 Feb 697 30 4837 206
+Allerton Hill Butterfat Connie Jr2 66 Feb 855 41 2112 89
s. Mulhocaway Butterfat Senator d. Green Meadow Bonny's Kay
+Allerton Hill Butterfat Lona Jr2 45 Feb 1007 37 1540 62
s. Gwynllan Hardwick d. Delwake Glory
*+Allerton Hill Butterfat Mandy Jr4 28 Feb 1053 44
s. Mulhocaway Butterfat Senator d. Wendymede Marionette
+Allerton Hill Butterfat Mimi Jr3 35 Feb 1070 43 1310 52
s. Mulhocaway Butterfat Senator d. Maple Knoll Whim Amy
+Allerton Hill Butterfat Nicky Jr3 71 Feb 1216 51 3241 140
s. Mulhocaway Butterfat Senator d. Wendymede Vicky
+Allerton Hill Butterfat Pam Jr2 117 Feb 743 34 3227 144
+Allerton Hill Butterfat Rose Jr2 50 Feb 790 38 1442 68
s. Mulhocaway Butterfat Senator d. Green Meadow Monarch's Rosette
+Allerton Hill Butterfat Roselle Jr2 228 Feb 577 28 6302 277
*+Allerton Hill Cherub's Carmen Jr3 130 Feb 884 46 4597 223
+Allerton Hill Dixie Belle Jr3 166 Feb 464 23 3602 166
+Allerton Hill Ferd's Dot Jr2 262 Feb 508 28 5210 255
+Allerton Hill Ferd's Easter Jr2 224 Feb 534 25 5280 232
+Allerton Hill Ferd's Flo Jr2 233 Feb 395 19 4003 187
+Allerton Hill Footprint Honor Jr2 31 Jan 927 42
s. Foremost Footprint d. Foremost Comet's Honoria
*+Allerton Hill Governor's Vera Jr3 231 Feb 663 43 7296 377
+Allerton Hill Lana Jr2 201 Feb 626 31 5409 239
*+Allerton Hill Roberta Jr3 148 Feb 746 40 4683 231
*+Allerton Hill Valentine Sr3 19 Feb 942 39
s. Kilmac Patrick d. Sininurme Juliet
*Delwake Jauanita Sr4 160 Feb 909 48 6028 326
*+Delwake Judy 6 305 Jan 455 25 10597 514
*+Fairlawn Scarlet Jr4 304 Feb 635 35 10107 465
*+Green Meadow Governor's Frieda 9 305 Nov 208 11 11833 539
*+Green Meadow Governor's Frieda 10 48 Feb 1412 61 2375 100
s. Hilltop Governor Butterfat d. Braylan Albecq Frieda
*+Kilmac Noble's Eve 2d 9 305 Feb 266 14 11391 491
*Maple Knoll Whim Vera #Jr4 353 Jan 165 8 9746 450
*+Merrimac's Martha Jr3 157 Feb 725 37 5832 283
+Spruce Run Cherub's Marie 6 202 Feb 570 27 5143 233
*+Wendymede Doris Ann Sr4 285 Feb 454 25 8347 372
*+Wendymede Theo 6 25 Feb 1006 44
s. Kilmac Patrick d. Kilmac Regent's Iantha

§JORDAN, ARDEN O., KADOCKADEE FARM, CONCORD, N. H. ARHT
+Kadockadee Golden Witch Sr2 179 Feb 587 28 4091 191

§JORDAN, WILLIAM T., KADOCKADEE FARM, CONCORD, N. H. ARHT
*+Kadockadee Iola Sr3 72 Feb 1144 47 3115 136
+Kadockadee Noble Enid Jr2 300 Feb 368 20 4124 293
+Kadockadee Novel Bopeep Sr2 64 Feb 908 38 2106 88
s. Kadockadee Noble Banner d. Kadockadee Levity Bopeep
+Kadockadee Novel Ena Jr2 84 Feb 796 34 2554 109
+Kadockadee Novel Fay Jr2 196 Feb 529 30 3983 215
+Kadockadee Rascal's Cone Jr2 212 Feb 560 26 4602 203
+Kadockadee Rascal's Gertie Sr2 179 Feb 640 24 4686 184
*+Kadockadee Rascal's Peach 9 92 Feb 1309 49 4569 181
*+Kadockadee Rascal's Prim Jr4 84 Feb 805 37 2972 129
*+Kadockadee Uranium Colleen Sr3 89 Feb 927 45 3441 161
*Kadockadee Valetta 5 365 Jan 67 3 13104 577

§JORDAN, WILLIAM T., JR., KADOCKADEE FARM, CONCORD, N. H. ARHT
+Kadockadee Noble Laughter Jr3 59 Feb 723 32 1547 69
s. Kadockadee Noble Banner d. Philcrest Dianthus
*+Wethersfield Dinah 6 304 Jan 394 21 9128 452

KELLY, ROSS M. & GLADYS M., SMITHTON, PA.
Charmel's Royal Kittoline Jr2 365 Jan 49 2 12478 545

§KEMBEL BROTHERS, KEMBEL'S STOCK FARM, DEER PARK, WASH. ARHT
*+Helena of Thousand Springs Sr4 305 Oct 300 20 8716 464
*+Helena of Thousand Springs 5 37 Feb 1220 57 1543 72
s. Green Meads Country Squire d. Helen May of Thousand Springs
+Madeline of Kembel Farm Jr2 112 Feb 457 28 2220 114
*+Zella of Thousand Springs Jr4 40 Feb 1339 66 1827 92
s. Green Meads Country Squire d. Vesta of Thousand Springs
*+Zoe of Thousand Springs Jr3 78 Feb 722 42 2149 112

§KERNER, L. C., KERNER FARMS, LIGONIER, IND. ARHT
+Kerner Farms Birdie Jr3 230 Feb 456 23 4809 223
+Kerner Farms Colleen Jr3 305 Mar 12 6573 322
+Kerner Farms Leona Jr2 200 Feb 419 22 3987 198

§KIEF, JOHN H., KIEF'S FARM, SALSBURY COVE, MAINE. ARHT
+Greene's Hill Jane 6 276 Feb 432 25 8157 431
+Greene's Hill Jane's Faithful Sr2 250 Feb 275 15 5927 290
+Greene's Hill Jane's Levity Sr3 261 Feb 451 25 6931 341
+Maple Creek Cherry Audacity Jr3 80 Feb 873 36 2686 109
s. Lynbrook Fern's Lad d. Rougilia Audacity
*+Maple Creek Palot's Flora Dora Jr4 298 Feb 427 20 9247 391

+Minola of Kief's Farm	Jr2	104	Feb	770	31	3228	128
s. Lynbrook Fern's Lad		d. Lakefield Minerva					

§KIEF, JOHN H., JR., KIEF'S FARM, SALSBURY COVE, MAINE. ARHT

+Daffodil of Kief's Farm	Jr2	89	Feb	769	34	2715	115
s. Lynbrook Fern's Lad		d. Phyllis' Mermaid of Brookdale					
+Lily of Kief's Farm	Sr2	302	Feb	202	13	6652	350
+Rose Lee of Kief's Farm	Jr3	272	Feb	505	25	7243	317

§KIEF, JOHN H. & JEANETTE M., KIEF'S FARM, SALSBURY COVE, MAINE. ARHT

+Rougilla Charming Amelia	7	305	Jan	225	12	10408	448
+Rougilla Charming Priscilla	7	285	Feb	196	11	6137	302

§KINGEN, DARIUS, KENGENDALE GUERNSEY FARM, MUNCIE, IND. ARHT

+Kingendale F. Pride	Sr3	86	Feb	1134	48	3880	168
s. Lone Elm Federal		d. Princess' Betty Violet					
+Kingendale F. Violet	Sr2	283	Feb	625	34	7301	375
+Kingendale Levity's Gem	Jr2	262	Feb	532	28	6194	279

§KINGEN, DARIUS & SON, KINGENDALE GUERNSEY FARM, MUNCIE, IND. ARHT

*+Kingendale F. Princess	Sr4	93	Feb	1340	57	4893	222
s. Lone Elm Federal		d. Kingendale Princess Betty					
+Kingendale Levity's Blue Bird	Jr2	255	Feb	808	43	8848	386
+Kingendale Levity's Faithful	Sr2	86	Feb	785	38	2665	136
s. Gayoso Levity Crown		d. Fairlawn K. Hedy					
+Kingendale Levity's Gay	Jr2	305	Nov	51	3	7148	382
*+Kingendale Levity's Gay	Jr3	75	Feb	941	53	2764	147
s. Gayoso Levity Crown		d. Gayoso Gay Marguerite					
+Kingendale Levity's Sue	Jr2	304	Jan	577	36	7754	370
+Levelland Farms Etta	Jr2	65	Feb	835	35	1895	86
s. Meadow Lodge King's Supreme		d. Levelland Farm's Ella					
+Mallard Lake Violet	Jr2	98	Feb	1085	48	3916	165
*+Sunnydale Lyric	6	138	Feb	1148	51	6461	311
s. Pine Manor Linnet		d. Sunnydale Colee's Sapphire					

§KLEINHANS, JOSEPH B., DR. KLEINHANS FARM, HERBSTER, WIS. ARHT

+Troutwater K. Vampa	Sr2	234	Feb	519	28	5528	288
+Troutwater P. Sue	Jr2	52	Feb	781	33	1428	61
s. Charlescote Pickwick		d. Troutwater Sallie of Dr. K.					

§KNUTH BROTHERS, WHITE OAK FARM, NILES, MICH.

*Dutchman's Belladele	6	350	Aug	767	36	14100	716
*Dutchman's Bettine	#9	346	Nov	237	15	12628	648
Gov's Glamour Girl	Sr2	275	Nov	458	25	7992	383
Langmeadow Menanna	Sr2	299	Feb	751	44	11455	629
s. Flying Horse Master's Monarch		d. Langmeadow Redanna					
Molly's Bessie	Jr3	365	Sep	311	18	14477	800
*Prince's Actress' Ann	6	349	Feb	1267	76	18619	1019
+White Oak Dolina	Sr2	305	Oct	151	7	9795	495
White Oak's Actress' Ann	Jr2	365	Oct	277	13	9809	497
White Oak's Loney	Jr2	260	Nov	830	47	9626	491
White Oaks Lucy	Jr2	351	Nov	530	31	10352	533

§KRAMER, C. J. & PEASE, DELORN, KEYSTONE, IND. ARHT

+Hillcrest Pre Alicia	Sr4	78	Feb	1013	48	3033	148
s. McDonald Farms Pre Kim		d. Margret's Hillcrest Alice					
+Kramer Farms Barbee	Jr3	300	Jan	510	31	7308	371
*+Kramer Farms Carrie	Jr4	305	Jan	451	25	8371	391
*+Kramer Farms Charity	5	178	Feb	648	32	5341	254
Kramer Farms Elina	Jr2	337	Feb	455	28	7651	407
*Kramer Farms Ellen Louise	5	365	Feb	154	8	15425	776
+Kramer Farms Evelin	Jr2	233	Feb	604	33	5904	283
Kramer Farms Flora	Sr2	365	Jan	341	22	8813	447
Kramer Farms K. Flo	Jr2	345	Feb	637	38	8432	443
+Kramer Farms K. May	Jr2	295	Feb	593	33	7703	373
Kramer Farms Laura	Jr2	365	Feb	95	5	10062	504
*Kramer Farms Lee-Ann	5	360	Jan	671	39	14010	687
Kramer Farms S. Desire	Jr2	345	Feb	460	32	7319	445
+Kramer Farms S. Virtue	Jr2	289	Jan	538	34	6722	358
*+Kramer Farms Vera	Sr4	169	Feb	695	34	4849	231
Kramer Farms Vida	Jr3	353	Feb	330	18	9095	410
+McDonald Farms Don's Owessa	Jr2	305	Feb	31	1	6251	300

§KRANER, G. H., DECATUR, IND. ARHT

*+Bell of Harman Farm	Sr3	301	Feb	565	31	9822	400
*+Harman Farm Lou	Jr3	101	Feb	785	38	2884	127
*+Maud of Harman Farm	Jr3	97	Feb	848	48	3166	170
Rivarre Mable	Jr2	261	Feb	521	28	6449	298
Rivarre Sue	Jr2	180	Feb	599	36	4457	251
*+Spot of Harman Farm	Sr3	80	Feb	911	46	2682	151

§KRANER, G. H. & SONS, DECATUR, IND. ARHT

*+Effa of Harman Farm	Jr3	113	Feb	790	42	3650	180

KRANNERT, H. C., NORMANDY FARM, NEW AUGUSTA, IND.

Normandy Cherry	Jr2	54	Feb	963	40	1786	70
s. Pine Manor Count of Lakewood		d. Normandy Alma					
Normandy Emerald	Jr2	101	Feb	714	38	2754	132
Normandy Fantasy	Jr2	180	Feb	657	33	4875	224
Normandy Iris	Sr2	82	Feb	833	42	2554	116
Normandy Jaquelin	Sr3	363	Feb	475	32	10638	603
Normandy Jeanean	Sr2	346	Feb	516	32	9619	484
Normandy Kathaleen	Jr2	230	Feb	547	29	6147	272
Normandy Lavendar	Jr2	174	Feb	662	38	4477	249
Normandy Linden	Sr2	117	Feb	853	42	3610	189
Normandy Linet	Sr2	365	Jan	262	17	11520	623
Normandy Marina	Jr2	268	Feb	654	37	7986	399
Normandy Senorita	Jr2	67	Feb	901	46	2146	102
s. Pine Manor Count of Lakewood		d. Normandy Levity Princess					
Normandy Sylvia	Sr3	365	Jan	27	2	10636	648
Normandy Valeria	Sr2	123	Feb	677	38	3494	182
*Normandy Velma	Sr3	298	Jan	516	33	9373	499
*+Seco Rosette	8	103	Feb	991	55	4144	225

§KRANTZ, BERNARD, KRANTZHEIM FARM, DOVER, OHIO. ARHT

+Krantz Heim Ace's Belle	Sr2	243	Feb	779	39	7053	322
+Krantz Heim Ace's Marlene	Jr2	33	Feb	817	37	940	42
s. Franchester Patent Ace		d. Krantz Heim Marlene					
*Krantz Heim Free Elise	6	120	Feb	1205	51	5662	237
*Krantz Heim Free Miss Maid	Jr4	365	Dec	94	5	11416	579
+Krantz Heim Royal's Annabelle	Sr2	192	Feb	524	24	4572	243

§KRANTZ, BERNARD & TED, KRANTZHEIM FARM, DOVER, OHIO. ARHT

*+Krantz Heim Free Marie	6	267	Feb	398	20	6913	292
+Krantz Heim Royal Marie	Jr2	151	Feb	544	24	3522	151
+Krantz Heim Royal's May Rose	Jr2	151	Feb	611	29	3956	174

§KRANTZ, G. & SONS, KRANTZHEIM FARM, DOVER, OHIO. ARHT

+Krantz Heim Ace's Sensation	Sr2	146	Feb	594	27	3505	153
*+Krantz Heim Ace's Sherry	Sr3	197	Feb	495	22	4946	218
*+Krantz Heim Free Lyn	Sr4	34	Feb	1299	52	1513	61
s. Franchester Free Reflector		d. Krantz Heim Veda					
+Krantz Heim Free Vera	Sr4	147	Feb	832	42	5072	244
*Krantz Heim King's Sensation	7	317	Feb	632	34	11627	533
+Krantz Heim Royal's Sensation	Sr2	190	Feb	578	30	5620	308

LAKEWOOD FARM, MALCOLM J. BOYLE, TRUSTEE, MUNDELEIN, ILL. ARHT

*Alexander's Fred's Delight	Sr4	365	Feb	54	2	12728	561
+Atlasta Farm Radiant	Jr2	136	Feb	633	36	3632	192
*Bayville Maxprint Angela	5	28	Feb	1190	52		
s. Fairlawn Maxim's Imprint		d. Anna of Green Valley Farm					
+Boulder Bridge L. Amour	Sr2	179	Jan	503	22	4196	189
+Boulder Bridge L. Bernice	Sr2	74	Feb	794	41	2188	103
s. Boulder Bridge Lucero		d. Boulder Bridge Urania					
*¶Chief's Sadie of Big Elm	Sr4	151	Feb	956	44	5913	281
Drackers Monitor's Moonshine	Jr2	87	Feb	1014	48	3397	141
*Farvue's Thunderbolt's Clover	10	24	Feb	1092	55		
s. Florham Thunderbolt		d. Glynwood's Sweet Clover					
*Gibbs Acres Pioneer's Patsy	6	365	Jan	543	25	13293	622
*+Goldwood Hardwick's Rheba	Jr4	218	Feb	583	31	7055	354
Hagan Farms Merry Song	Jr3	240	Feb	873	54	11164	560
*¶Hamhurst Danny Boy's Sun Shine	5	305	Jan	334	18	10074	519
+Lakewood I. Katydid	Jr2	75	Feb	709	34	1972	87
s. Curtiss Candy Levity Ivanhoe		d. Lakewood Fairlawn					
+Lakewood I. Kindred	Sr2	37	Feb	829	35	1027	43
s. Curtiss Candy Levity Ivanhoe		d. Myersmead Royal's Pearl					
+Lakewood I. Kipsie	Jr2	38	Feb	957	43	1242	55
s. Curtiss Candy Levity Ivanhoe		d. Lakewood Eventide					
Lakewood Jennifer	Sr2	348	Feb	546	32	9519	493
*Lakewood Jocelyn	Sr3	99	Feb	1101	50	4730	226
Lakewood Juanita	Sr2	365	Feb	342	20	9922	505
¶Lakewood Kristine	Jr2	305	Feb	143	8	6970	385
+Lakewood S. Kimberly	Jr2	85	Feb	677	26	2181	91
Leeside Atlantic Contessa	Jr2	365	Feb	64	3	11866	553
*¶Lookout Valley Levity Peony	Jr4	197	Feb	647	30	6164	260
+Lookout Valley Levity Phlox	Jr2	114	Feb	629	28	2863	123
McDonald Farms Le Patricia	Jr2	267	Feb	538	25	6857	310
+Meadow Lodge Karsusa	Jr3	290	Feb	329	17	6410	288
¶St. Albans Monarch G. G. Grace	Sr2	209	Feb	532	28	5298	272
St. Albans Monarch G. Letita	Sr2	181	Feb	663	29	5667	243
+Sunny Lea's Bombardier's Viola	Jr3	66	Feb	693	28	1919	92
s. Curtiss Candy Gay Bombardier		d. Bailiff's Violet					

§LAMBERT, PERRY H. & DICKERSON, MAX, SUNRISE FARM, HIAWATHA, KANS. ARHT

*Ransom Alma's Arlene	11	326	Feb	530	32	9786	437
*+Sunrise Dimples' C. L. Duchess	Jr3	126	Feb	466	27	2573	130
+Sunrise Katy's P. Katherine	Jr2	121	Feb	730	38	3569	188
+Sunrise Lady's D. K. Lena	Jr2	123	Feb	607	29	3147	141
Sunrise Linda's C. L. Lanice	Jr2	271	Feb	540	29	6836	321
*+Sunrise Onetta's K. Ona	Jr3	64	Oct	1045	53	2206	112
s. Meadow Lodge Double King		d. Sunrise L. Onetta					
+Sunrise Rita's K. Rio Rita	Jr2	165	Feb	701	36	4852	231
+Sunrise Tiara's Tillie	Jr2	156	Feb	575	27	3911	170
+Sunrise Tot's F. P. Toots	Sr2	206	Feb	510	25	4860	227
+Sunrise Victoria's C. L. Viola	Jr2	126	Feb	648	31	3376	158

LANE, W. H. & RICHARD, LANE'S GUERNSEY FARM, CAMDEN, IND. ARHT

*Douglaston Vagabond's Adela	Sr3	365	Jan	255	15	13516	673
Eagle Valley H. Rosalie	Jr3	131	Jan	901	49	4428	251
Eagle Valley J. Molly	Sr2	258	Feb	760	37	8789	395
Lane Kingmaker's Cora	Jr2	303	Feb	789	43	11475	561

LANGFORD, L. C., LANGFORD'S HERMITAGE VIEW FARM, HERMITAGE, TENN. ARHT

+Biscoe Liova Lenfestey	Jr2	104	Feb	683	34	2794	127
¶Fairlawn K. Rosalind	Jr2	90	Feb	852	44	2806	131
Hamilton County Lady Linda	Jr2	365	Jan	350	23	10656	607
¶Hermitage View Laddie's Jean	Jr2	110	Feb	1007	46	4169	178
¶Hermitage View Laddie's Lily	Jr2	237	Feb	837	46	7816	378
¶Hermitage View Laddie's Saline	Jr2	234	Feb	780	44	7161	352
*¶Hermitage View Maxim Melba	Sr3	75	Feb	1285	56	3546	159
s. Cesor Mercury's Monarch		d. Hermitage View Victora					
¶Hermitage View Monarch's Delta	Jr2	107	Feb	943	44	3855	163
s. Cesor Mercury's Monarch		d. Hermitage View Victora					
+Hermitage View Monarch's Wendy	Jr2	75	Feb	632	29	1765	82
s. Cesor Mercury's Monarch		d. Hermitage View Nora					
¶Hermitage View Royal Mamie	Jr2	110	Feb	970	43	4063	166
+Hermitage View Whirlaway	Jr2	114	Feb	608	29	2554	113
Lynbeth's Lucky Star	Jr4	321	Feb	796	46	10150	515
¶Lynbeth's Playmate Joan	#Jr3	292	Oct	351	19	7453	360
¶Lynbeth's Playmate Vera	Jr3	257	Feb	880	44	8527	371
¶Lynbeth's Royal Lass	Jr2	271	Feb	595	33	6226	300
+Lynbeth's Royal's Lassie	Sr2	106	Feb	706	31	2763	121
*¶Pondale's D. Barbara	Sr4	161	Feb	1027	60	7372	354
+Primrose Farm Sue	Jr2	136	Feb	707	39	4137	191

§LANKART, C. S., LANKART FARM, WACO, TEXAS. ARHT

+Brazos D. Claire	Jr2	266	Feb	518	30	6496	337
+Brazos D. Janrose	Sr2	208	Feb	686	31	5774	284

+Brazos D. Jenifer	Jr2	282	Feb	717	36	8230	370
*+Brazos D. Mabalene	Jr3	104	Feb	890	37	3457	156
+Brazos D. Paula	Jr3	78	Feb	886	39	2604	111
s. Langvalley Eastern Dynamo		d. Emperor's Polly					
+Brazos D. Rosebud	Sr2	98	Feb	901	37	3226	132
+Brazos D. Starlight	Jr2	203	Feb	556	24	5182	218
*+Brazos Idol's May Day	Jr4	197	Feb	697	37	6387	319
*+Brazos King's Marimae	Sr3	76	Feb	1033	42	2891	122
s. Sierra Manor King's Gallant		d. Jo-Mar Mari-B's Countess					
*+Brazos King's Radiance	Sr3	252	Feb	544	28	7741	380
*+Brazos King's Starling	Sr3	88	Feb	1024	49	3312	153
*+Brazos Noble Mary	Sr3	104	Feb	1420	62	5405	282
s. Brazos Ultra Noble		d. Brazos Royal Mary					
*+Brazos Royal Rose	10	77	Feb	1088	58	2986	156
s. Tarbell Farms Royal Preeminent		d. Cooper's Southern Bess					
*+Brazos Valette	5	70	Feb	1289	49	3451	145
s. Grassland Valsequel Star		d. Jo-Mar Governor's Damsel					
+Dairylou Dixieland Flip	Jr2	141	Feb	778	37	4331	195
*+Duke's Memory Buttercup	7	91	Feb	1044	44	3958	171
*+Foremost Acme's Dimple	5	194	Feb	256	12	4008	212
*+Foremost Footprint's Topsy	5	163	Feb	600	31	4420	249
*+Forges Lady Promise	Sr4	261	Feb	481	25	6639	359
+Gulfland's Levity Flora	Sr2	302	Feb	746	42	8844	457
+Northern Conrad's Bopeep	Jr2	83	Feb	855	39	2556	113
s. Riegeldale Emory's Conrad		d. Horse Shoe Bailiff's Beam					
+North's Hornet Jewel	Jr2	305	Dec	391	21	9678	449
+North's Nathan's Bonnie	Jr2	305	Feb	160	11	5994	343
*Oven's Lassie's Penny	Jr3	365	Jan	434	25	11328	564
*+Seco G. I. Roxie	Sr3	197	Feb	703	37	6549	313
+Whippernock Osiris Heloise	Sr2	191	Feb	310	16	3479	210
+Whippernock Osiris Melba	Jr2	154	Feb	649	30	4258	197
*+Whippernock's Bernice	5	305	Jan	18	1	6794	324

$LAYMON, LAURA H., WOODSIDE FARM, GAMBIER, OHIO. ARHT

+Woodside Cadet's Mavelyn	Jr2	305	Jan	130	8	7139	370
+Woodside C. Belvora	Jr2	305	Jan	89	6	6683	347
+Woodside C. Brenda	Jr2	305	Dec	62	3	6553	319
*Woodside Rex's Bell	6	106	Feb	1252	67	5010	258
Woodside T. Adina	Jr2	83	Feb	855	41	2612	133

$LAYMON, LUTHER, WOODSIDE FARM, GAMBIER, OHIO. ARHT

+Woodside C. Petunia	#Jr2	304	Dec	132	7	7440	351
*+Woodside Star's Roxie	5	298	Feb	461	24	9059	459
Woodside T. Minnie	Jr2	106	Feb	605	31	2465	122

$LEE, ROBERT C., LEE FARMS, FAR HILLS, N. J. ARHT

*+Commadore Leeder's Carolyn Lee	Jr3	259	Feb	439	26	6463	338
+Commodore Leeder Chloe-Lee	Jr2	305	Jan	433	21	8102	397
+Commodore Leeder Connie-Lee	Sr3	120	Feb	809	42	3785	186
*+Commodore Leeder's Actress-Lee	Sr4	305	Jan	120	7	8506	380
*+Commodore Leeder's Beth Lee	Jr3	305	Jan	326	10	8016	408
*+Commodore Leeder's Betty Lee	Jr4	282	Feb	472	29	7101	389
+Commodore Leeders Maid Lee	Jr2	222	Feb	613	35	5573	292
+Commodore Sampson Clover-Lee	Sr2	229	Feb	536	32	5615	305
+Commodore Sampson Coral-Lee	Sr2	252	Feb	621	30	6169	276
+Commodore Sampson Diril Lee	Sr2	120	Feb	795	39	3515	168
s. Commodore Sampson Lee		d. Commodore Leeder's Carmen-Lee					
+Commodore Sampson Dottie Lee	Jr2	173	Feb	637	34	4368	201
+Commodore Sampson Noel Lee	Sr2	127	Feb	771	42	3472	169
+Commodore Secundus Dolly Lee	Jr2	167	Feb	436	25	3133	174
+Commodore Secundus Doris Lee	Jr2	118	Feb	760	32	3237	156
s. Mulhocaway Butterfat Secundus		d. Commodore Thespian's Amy-Lee					
*+Thespian's Viola	#10	292	Nov	469	23	10365	475

LE PARMENTIER, REX O., "WETHERSFIELD," DANVERS, MASS. ARHT

+Antietam His Frances	Jr2	132	Feb	407	23	2984	155
*¶Antietam Joyce	8	243	Feb	442	19	7803	334
¶Antietam Royal Shasta	Jr2	243	Feb	493	29	5464	268
+Antietam Salome	Sr2	141	Feb	866	36	5041	228
*¶Antietam Sunshine	6	219	Feb	389	18	5963	270
*¶Langwater Sweetness	#6	292	Jan	51	2	6663	314
+Wethersfield Adeline Girl	Sr2	243	Feb	473	25	4692	236
+Wethersfield Betty Villocq	Jr2	297	Jan	458	20	5925	307
+Wethersfield Commando's Lady	Jr3	277	Feb	439	24	6137	305
+Wethersfield Commando's May	Sr2	273	Feb	494	26	6138	293
¶Wethersfield Edie	6	304	Feb	332	24	6857	417
¶Wethersfield Patrician's Emma	#Jr4	289	Feb	45	2	5819	317
+Wethersfield Pres.'s Elsner	Sr2	243	Feb	576	28	5572	264
¶Wethersfield Victor's Edith	Sr2	177	Feb	400	21	3670	193
+Wethersfield Victor's Emeline	Sr2	151	Feb	631	35	4013	212
Wethersfield Victor's Eustacia	Jr2	357	Feb	361	22	6792	359
+Wethersfield Victor's Jessica	Sr2	289	Jan	413	24	6020	323
+Wethersfield V.'s Buttergirl	Jr2	226	Feb	481	27	4611	231
+Woodacres Honor Lucille	Jr3	140	Feb	505	25	3414	165

$LIEBERS, HARRY D., EST., "SKYLINE," LINCOLN, NEBR. ARHT

*Skyline Just Luella	5	365	Nov	88	5	9520	432
+Skyline King's Loyal	Jr2	278	Jan	444	29	5517	311

$LIEBERS, O. H. & SON, "SKYLINE," LINCOLN, NEBR. ARHT

*+Pine Manor Majesty's Vision	12	229	Feb	565	28	5797	259
+Rosebud Farm Phyllis	Jr2	53	Feb	894	41	1683	81
s. Rosebud Farm Sensation		d. Rosebud Farm Ginger					
*Skyline Challenger's Bountiful	7	356	Feb	424	24	8329	422
*+Skyline Challenger's Coronet	Sr4	204	Feb	688	37	5590	279
*+Skyline Challenger's Dorreen	8	68	Feb	863	49	2249	123
s. Pine Manor King's Challenger		d. Foremost Masterpiece's Dora					
*Skyline Challenger's Jubilation	5	365	Jan	203	11	8781	435
*+Skyline Challenger's Lady	6	175	Feb	515	33	4098	234
*+Skyline Distinctive's Benita	Jr3	305	Jan	291	18	5507	300
*+Skyline Distinctive's Lida	Sr3	70	Feb	744	35	1957	92
s. McDonald Farms Distinctive		d. Skyline Just Luella					
+Skyline Distinctive's Moonbeam	Jr3	305	Dec	150	10	9089	494
*Skyline Distinctive's Vanity	Jr3	365	Jan	63	4	9400	493
*+Skyline Grateful	11	255	Feb	541	30	7584	382
*+Skyline Hercules' Brenda	7	279	Jan	539	34	8850	438
*+Skyline Hercules' Radiance	6	305	Jan	113	7	6998	363
+Skyline High Bella	Jr2	70	Feb	966	46	2328	105
s. McDonald Farms High Skyline		d. Skyline King's Barbee					
+Skyline High Damsel	Jr2	81	Feb	795	40	2353	115
s. McDonald Farms High Skyline		d. Skyline Triumph's Dollie					
+Skyline High Princess	Jr2	131	Feb	731	44	3515	192
+Skyline High Rona	Jr2	146	Feb	828	45	4753	236
+Skyline High Rosina	Jr2	129	Feb	848	43	4345	200
*+Skyline Just Blue Bell	5	281	Dec	639	36	7228	348
*+Skyline Just Hollie	5	128	Feb	1051	50	5284	235
*+Skyline Just Luella	6	39	Feb	1089	38	1405	49
s. McDonald Farms Justice		d. Linwood's Lustre					
*+Skyline Just Veronica	5	282	Jan	706	36	8954	379
*+Skyline King's Barbee	Sr4	101	Jan	993	51	3344	167
+Skyline King's Fairy	Jr3	238	Feb	978	48	8755	379
*+Skyline King's Glory	Sr3	67	Feb	1026	55	2590	122
s. McDonald Farms Skyline King		d. Triumph Generous Gretta					
*+Skyline King's Grace	Sr4	61	Nov	954	49	2046	101
s. McDonald Farms Skyline King		d. Triumph Generous Gretta					
*+Skyline King's Graceful	Sr4	187	Feb	533	29	5537	259
+Skyline King's Gratitude	Sr3	245	Feb	766	51	8256	466
*+Skyline King's Queen	Jr3	294	Jan	482	27	8031	395
+Skyline King's Radiant	Jr2	290	Feb	387	26	6421	324
+Skyline King's Rosebud	Sr2	80	Feb	964	44	2896	135
s. McDonald Farms Skyline King		d. Skyline Triumph's Rosette					
*+Skyline King's Rosemary	Jr4	252	Feb	891	45	9292	433
+Skyline King's Ruth	Sr2	271	Feb	366	25	4850	267
*+Skyline King's Rythm	Sr3	54	Feb	1344	63	2511	125
s. McDonald Farms Skyline King		d. Skyline Hercules' Radiance					
*+Skyline King's Thelma	Jr4	216	Feb	442	28	4273	241
+Skyline King's Visual	Sr2	59	Feb	1172	47	2446	100
s. McDonald Farms Skyline King		d. Pine Manor Majesty's Vision					
+Skyline Supreme's Judy	Jr3	34	Feb	965	48	1145	57
s. Skyline Triumph's Supreme		d. Skyline Challenger's Jubilation					
+Skyline Traveller's Belle	Jr2	61	Jan	1287	49	2338	91
s. Skyline King's Traveller		d. Skyline Just Blue Bell					
*Skyline Triumph's Hilda	7	365	Dec	454	30	13803	719
*+Skyline Triumph's Honoria	Sr3	144	Feb	841	47	4561	231
*+Skyline Triumph's Rosette	Sr4	118	Feb	1130	63	5750	307
*+Skyline Triumph's Valencia	6	198	Feb	738	42	6264	331
*+Stringtown Twilight	5	72	Feb	1545	55	3970	162
s. Boulder Bridge Footprint		d. Stringtown Tequila					
*+Triumph's Alberta	7	305	Dec	333	18	13198	617
*+Triumph's Royal	8	67	Feb	1613	75	3778	200
s. Pine Manor Triumph		d. Royal Princess of Kalashana					

LONG, ALVA R., AVALONG FARMS, YORK, PA.

*¶Bertie's Fern of Rovadale	5	158	Feb	1790	64	10653	351
*Biscoe Lakota Lenfestey	Jr4	288	Feb	896	46	11203	532
*¶Biscoe Lema Lenfestey	Jr4	305	Feb	61	3	9027	419
Colonial Hill King's Donna	Jr4	323	Feb	601	34	11348	558
¶Doral Farm Princess Labelle	Jr2	96	Feb	1136	56	3827	182
s. Fairlawn Actor's Majesty		d. Franchester Free Itchen					
¶Jaebardale Free Gypsy	Jr3	287	Jan	670	33	9752	411
¶Patrician's Sally Ann	5	172	Feb	1124	56	8176	392
¶Pebble Hill Cavalier's Catania	Sr4	57	Feb	1515	61	2977	120
s. Sterlingold Cavalier		d. Liseter Catania					
*¶Pebble Hill Valice	5	48	Feb	1530	59	2507	101
s. Churn Creek's Valencian		d. Pebble Hill Hero's Alice					
*¶Twin Oaks Farm Polly	6	305	Feb	608	32	13016	591
¶Windale Distinctor's Bunny	Sr2	263	Feb	961	45	10174	416
¶Windale Distinctor's Butterball	Jr3	305	Feb	13		9513	395
¶Windale Distinctor's Martha	Sr2	115	Feb	1063	43	4504	183
s. McDonald Farms Distinctor		d. Windale Jubilee's Marquise					
¶Windale Jubilee's Joyce	6	192	Feb	1000	56	7715	384
s. McDonald Farms Jubilee		d. Tul-lea's Joy					
*¶Witchwood Jainbow	Jr3	305	Dec	14		8298	392

LONG, ALVA R. & SONS, AVALONG FARMS, YORK, PA.

*Riegeldale Ben's Melba	Sr4	365	Feb	142	7	16627	848

$LOREE, R. F., AFTON FARM, FLORHAM PARK, N. J. ARHT

+Afton's Dahlia R.	Sr2	137	Feb	541	28	3105	146
+Afton's Donna Rheta Ro	Jr2	87	Feb	704	30	2374	98
s. Afton's Rose Steadfast		d. Afton's Donna Ro Steadfast					
+Afton's Golden Joan Steadfast	Jr2	215	Feb	313	18	3006	176
+Afton's Golden Ritzie Rose Vi	Jr3	192	Feb	491	26	4474	218
+Afton's Golden Romulus Dorotea	Jr2	303	Feb	402	22	6169	295
+Afton's Golden Romulus Millie	Sr2	235	Feb	337	19	3824	192
+Afton's Golden Romulus' Selecta	Jr3	173	Feb	407	21	3121	158
+Afton's Golden Romulus Ultra	Sr2	193	Feb	385	20	3591	179
+Afton's Golden Vanity Vi	Sr2	117	Feb	641	30	3328	139
s. Afton's Viceroy		d. Afton's Golden Vanity					
+Afton's Golden Vi's Millie	Jr2	71	Feb	774	33	2047	89
s. Bournedale Golden Steadfast		d. Afton's Valor's Millie					
+Afton's Mabel	Jr2	64	Feb	550	23	1312	55
s. Spar Hill MacStephen		d. Afton's Iris					
+Afton's MacStephen's Iris	Jr2	144	Feb	683	33	4539	202
+Afton's Madge	Sr2	59	Feb	874	38	1822	79
s. Spar Hill MacStephen		d. Afton's Romulus' Mignot					
+Afton's Myrtle	Jr2	86	Feb	618	30	2092	98
+Afton's Rabba Steadfast	Sr3	173	Feb	639	35	4688	232
+Afton's R. Delora Steadfast	Jr2	101	Feb	659	33	3043	141
+Afton's Rhonda Steadfast Lass	Jr2	98	Feb	598	31	2388	117
+Afton's Romulus' Dorotea Vi	Sr3	257	Feb	479	26	6094	291
+Afton's Romulus Golden Dorotea	Jr3	76	Feb	803	39	2391	116
s. Coldspring's Romulus Afton		d. Afton's Golden Dorotea					
+Afton's Romulus' Golden Kate	Jr3	218	Feb	496	27	4950	249
+Afton's Romulus' Phyllis	Sr2	248	Feb	381	21	4303	212
+Afton's R. S. Rabbitina	Jr2	144	Feb	391	17	2580	114
+Afton's Sadie	Jr2	116	Feb	549	25	2810	116
+Afton's Salvia	Jr2	116	Feb	603	33	2864	137
+Afton's Steadfast Resplendent	Sr2	154	Feb	627	29	4286	180
+Afton's Stella Steadfast Lady	Sr2	250	Feb	533	30	5694	282
+Afton's Ultra Rosalie	Jr2	52	Feb	629	27	1222	53
s. Afton's Ultra Steadfast		d. Afton's Viceroy's Rosalie					
+Afton's V. Dolly Heritor	Jr2	36	Feb	945	53	1196	67
s. Afton's Viceroy		d. Afton's Dolly Heritor					
+Afton's Vi Dolly Heritor	Jr3	173	Feb	316	19	2580	140

$LOW, G. W., MILLCREEK FARM, MARYSVILLE, OHIO. ARHT

+Millcreek's Carolyn	Jr3	76	Feb	926	38	2640	105
s. Millcreek's Chum		d. Millcreek's Generous					
Millcreek's Coronet	Jr2	288	Feb	531	27	6759	305
+Millcreek's Crescent	Jr2	54	Feb	966	41	1814	77
s. Millcreek's Chum		d. Beauty of Millcreek					
+Millcreek's Daffodil	Jr2	36	Feb	1040	47	1293	59
s. Welcome In Forward Duvaux		d. Millcreek's Gracious					
+Millcreek's Diana	Jr2	42	Feb	1069	55	1545	79
s. Welcome In Forward Duvaux		d. Millcreek's Generous					
+Millcreek's Genevieve	Jr2	143	Feb	802	35	4209	181
+Millcreek's Genius	Jr2	179	Feb	734	44	4820	253
+Millcreek's Genteel	Sr2	171	Feb	793	31	4969	202
*+Millcreek's Georgia	6	69	Feb	1784	72	4233	177
s. Welcome -In Chum's Grandee		d. Millcreek's Lillian					
+Millcreek's Geraldine	Sr2	134	Feb	795	35	4064	197
+Millcreek's Grateful	Jr3	81	Feb	1283	53	3663	156
s. Welcome-In Chum's Grandee		d. Millcreek's Fau					

$LYONS, WALTER R., FERN-WOOD FARM, MELROSE, N. Y. ARHT

+Fern-Wood D. Mardena	Jr3	94	Mar	1239	71	4115	229
s. Fairlawn Hornet's Dreamer		d. Fern-Wood Minnie					
+Fern-Wood D. Pansy	Sr3	120	Mar	1038	54	4309	225
+Fern-Wood Martha	6	82	Mar	1432	69	3984	191
s. Birch Brae Doughboy		d. Fern-Wood Minnie					
+Fern-Wood Rosella	Sr4	109	Mar	1397	67	5322	264
Fern-Wood Rosetta	7	142	Mar	1123	52	5776	267

$MacNAUGHTON, CHARLES D. & HOLT, LLOYD H., ELKHORN, WIS. ARHT

+Bliss Farm Della	Sr2	305	Nov	135	7	7217	354
*+Bliss Farm Una	Jr4	305	Nov	188	9	7399	355

$MAISEL, FLORENCE, BROOKSIDE FARMS, FREEHOLD, N. J.

+Brookside Amenda's Geegee	5	227	Feb	575	33	6229	299
Brookside Em. Golconda	Jr2	313	Feb	395	22	6895	344
Brookside Em. Hardy	Jr2	333	Feb	547	28	8149	386
+Brookside Em. Sunny	Jr2	64	Feb	1228	58	2678	110
s. Hominy Hill Eminence		d. Vanor's Our Gal Sunday					
Brookside J. Sarena	#Jr2	322	Feb	307	16	7694	382
Brookside Judy's Em. Julep	Jr2	276	Jan	489	24	7962	359
Brookside's Em. Sibyl's Star	Jr2	141	Feb	956	46	4926	224
F. Scotch Highball of Brookside	5	286	Jan	350	21	7792	390
*Lady Audry of Brookside	8	365	Feb	350	19	9427	505

$MANERS, MARY, YORK, S. C. ARHT

+Northern F Rhoda	Sr2	192	Feb	595	34	4647	215

$MANGAS, STANLEY W., STANRUTH FARM, UNION CITY, IND. ARHT

+Stanruth Delia	Jr2	196	Feb	525	26	3958	187

$MANGAS, STANLEY W. & SON, STANRUTH FARM, UNION CITY, IND. ARHT

+Stanruth Leader's Karmen	Jr2	176	Feb	566	23	4008	167

MARLO, C. D., REPELMAR FARM, VERSAILLES, MO. ARHT

Repelmar Fairfax Arleen	Jr2	361	Feb	653	40	11137	535
*Repelmar Fairfax Lucinda	Sr4	365	Jan	76	4	12503	618
Repelmar G. Grace	Sr3	259	Feb	937	56	10110	500
*Repelmar Her Fair Lill	Jr4	365	Mar	33	2	11827	572
Repelmar Her Joyce	Sr2	243	Feb	664	40	7254	365
Repelmar Her Lark	Jr2	365	Jan	100	5	10635	541
*Repelmar Her Lucille	Jr4	365	Mar	78	5	10802	571
*Repelmar H. I. Alicia	Sr3	365	Mar	94	6	11896	655
Repelmar I. Eleanor	Jr2	159	Feb	967	62	6213	326

$MAY, JOHN H., JR. & GEORGE H., MAYBROOK FARM, LAGRANGEVILLE, N. Y. ARHT

*Innisfree S. June	Jr4	365	Dec	168	10	13797	641
+Maple Lane Sheik's Gorgeous	Jr2	175	Feb	612	31	4340	212
+Maybrook Corsican Diana	Sr2	170	Feb	814	35	5340	219
*+Maybrook Corsican Flossie	Jr3	142	Feb	578	31	3831	202
s. Maybrook Corsican Lad		d. Carl's Flossie of Grand View					
+Maybrook Corsican Janice	Jr2	117	Feb	592	30	2853	144
+Maybrook Corsican Lady	Sr3	122	Feb	999	49	4708	213
+Maybrook Corsican Ladyette	Jr2	257	Feb	519	29	5685	301
+Maybrook Corsican Vernetta	Jr2	121	Feb	745	32	3555	142
*+Maybrook Fancy	Jr4	115	Feb	944	40	4508	190
+Maybrook Princess Lora	Jr2	67	Feb	900	40	2245	101
s. Rosewald Honora's Prince		d. Maybrook Lora					

$McPHEETERS, BURL B., AMBER ACRES, STERLING, ILL. ARHT

+Amber Acres C Flute	Jr2	305	Dec	492	33	8831	454
*+Amber Acres Holdis	Jr3	276	Dec	430	26	7097	383

$MEANOR, HAROLD H., HALMAR FARM, CLINTON, PA. ARHT

+Halmar's Arliene	Sr2	180	Feb	786	39	5577	250
+Halmar's Eve	Sr2	220	Feb	642	31	5915	274
*+Halmar's Irene Annette	Jr3	243	Feb	384	19	6664	304
+Halmar's La Verne	Sr2	172	Feb	765	36	5433	250
+Halmar's La Veta	Sr2	180	Feb	829	45	5918	275
+Halmar's Margie	Sr2	193	Feb	715	37	5616	255
+Halmar's Marietta	Jr2	286	Feb	623	33	7267	353
+Halmar's Mary Lou	Sr2	296	Feb	685	41	9078	468
*+Halmar's Peggy's Adell	Jr3	137	Feb	597	29	3724	173
*+Halmar's Princess Mag-Da	Jr4	116	Jan	1051	59	4627	206
+Halmar's Princess Marigold	Jr2	85	Feb	1011	40	3150	123
s. Antietam Prince Hal		d. Halmar's Mocking Bird					
+Halmar's Royal Helen	Jr2	58	Feb	949	36	1990	76
s. Antietam Royal Steadfast		d. Halmar's Hattie					
Halmar's Royal Nancy	Jr2	158	Feb	801	35	4642	182

MELENYZER, CHARLES L., CHARMEL FARM, BELLE VERNON, PA.

Basquaerie S. Leader's Dolly	Jr3	344	Feb	409	24	8543	453
Bobby-Faye Farm's Royal Jean	Jr2	50	Feb	1044	42	1702	66
s. Charmel's Royal Countryman		d. Rehoboth Valley's Maxim Sheila					
*Butterton Holliston Jacqueline	7	50	Feb	1395	54	2418	95
s. Santa Cruz Holliston Valmont		d. Butterton Governor's Jenny					
Charmel's Elect Dora	Jr2	35	Feb	1132	40	1412	50
s. Hominy Hill Elect		d. Churn Creek's Victor's Dora					
Charmel's Elect's Elaine	Jr2	243	Feb	574	34	6175	325
*Charmel's Farm Valor's Helen	Sr3	279	Feb	273	13	5886	294
*Charmel's King Royal Gayetta	Jr2	279	Feb	613	31	7663	365
Charmel's King's Connie	Jr2	77	Feb	843	35	2531	104
s. Charmel's Colonel Drummer		d. Clara Connie of Three Springs					
Charmel's King's Lute	Jr2	365	Jan	35	1	9620	451
Charmel's Noble's Miss Band	Jr2	281	Jan	677	39	8671	415
Charmel's Noble's Victoria	Jr2	322	Feb	727	39	10430	493
Charmel's Rex Victoria	Jr2	38	Feb	977	34	1302	46
s. Charmel's Farm Climax Rex		d. Limestone Spring Victoria Bond					
Charmel's Royal Mitzi	Jr2	182	Feb	811	31	6310	250
KenVer Noble Fortune	Jr2	57	Feb	942	41	1879	78
s. McDonald Farms Fore Noble		d. Cherub's KenVer Fortune					
Krum's Peggy's Best Hazel	Sr3	344	Feb	668	30	11619	472
*McDonald Farms Fore Minerva	Sr4	365	Feb	314	20	11234	593
*McDonald Farms King's Libby	5	325	Feb	448	23	9217	413
*McDonald Farms King's Norinda	Sr4	185	Feb	854	36	6681	322
McDonald Farms Noble Peach	Jr2	49	Feb	818	29	1465	57
s. McDonald Farms High Noble Peer		d. McDonald Farms D. Noella					
*McDonald Farms P. Lanice	5	312	Feb	699	34	10989	527

$MISTR, A. & SONS, MIDVIEW FARM, RICHMOND, VA. ARHT

Blaze's Indian Princess	Sr3	34	Nov	1012	49	1164	56
s. St. James Champion Blaze		d. Conrad's Indian Queen					
Fairholm Bonitta	6	98	Nov	981	58	3219	180
s. Bournedale General Hermes		d. Fairholme Sky Lark					
Fairholm Broker's Tippie	5	176	Jan	857	42	5965	280
s. Bournedale General Hermes		d. Broker's Tip					
Fairholm Butiful	5	229	Feb	464	24	6700	354
Fairholm Prim Lady	Sr3	108	Feb	982	43	4065	182
s. Bournedale General Hermes		d. Rosa's Little Primrose					
Midview Challenger's Choice	Jr4	78	Feb	1023	48	3096	138
s. Midview Charmer's Challenger		d. Midview King's Choice					
*Midview Charmer's Jinny	5	344	Feb	529	27	10537	525
Midview Charmer's Pride	Sr4	203	Jan	454	29	5614	311
Midview Lincoln's Joan	Jr3	76	Feb	1140	46	3268	135
s. Bournedale Golden Abe Lincoln		d. Midview Raymond's Joan					
Midview Noble's Jinny	Sr2	273	Feb	510	24	6940	340
s. Midview Beauty's Noble		d. Midview Chieftain's Jinny					
Midview Reveller's Adell	Sr3	26	Nov	931	38		
s. Midview Charmer's Reveller		d. Midview Chieftain's Adell					
*Midview Royal's Helena	5	80	Feb	1056	47	3304	153
s. Coldspring's Romulus Royal		d. Midview Charmer's Helena					
Pinebrook Sunshine	Sr3	200	Jan	580	35	5653	278
s. Gardenville Supreme's Valiant		d. Pinebrook Sungift					

$MOORMAN, SANDRA KAY, WACO, TEXAS. ARHT

+Brazos D. Faithful	Jr2	281	Jan	670	36	8771	405

$MOSER, RICHARD J., LUCKY ACRES FARM, BERNE, IND. ARHT

*+Bandmaster's Foremost Annebell	6	98	Feb	1133	41	4256	179
*+Ideal's Hardwick Mary	7	225	Feb	385	17	5546	246
+Master's C. Jane of Lucky Acres	Jr2	302	Feb	517	28	7227	359
+Master's C. Jean of Lucky Acres	Jr2	304	Feb	501	27	7177	348
+Mattewa's Linda Lue	Jr2	277	Feb	524	25	6536	287
+Royal's Foremost Pauline	Jr2	254	Feb	560	36	6789	369
*+Royal's Pearl of McAfee Farm	Sr3	95	Feb	1188	36	4277	182
*+Royal's Rebecca of Lucky Acres	Jr3	206	Feb	521	32	5341	266
*+Royal's Rita of Lucky Acres	Jr3	177	Feb	534	26	4604	206
*+Royal's Ruby of Lucky Acres	Jr3	221	Feb	568	31	5569	283
*+Willona's Dutchess	Jr3	208	Feb	584	33	5521	286

$MOYER, JOHN, GIBSONBURG, OHIO. ARHT

+Gray Haven Argo's Ella	Jr3	86	Feb	1028	44	3068	136
s. Blakeford Argo		d. Gray Haven Prince's Elenor					

$NELSON, W. S., JR., NELSON FARMS, ONANCOCK, VA.

*Hanover Hill Henrietta	6	269	Feb	791	33	10757	455
+Nelson Farm Charmonte	Sr3	192	Feb	757	34	6476	288
+Nelson Farms Betsy	Jr4	116	Feb	554	30	3833	181
s. Mapleton Lucky Actor		d. Fairview's Reveller's Betty					
Nelson Farms Cherry	Sr2	142	Feb	716	46	4253	232
s. Charlescote Baron		d. Leeside Royal Lustre					
*+Nelson Farms Lucia	5	39	Feb	1314	52	1720	69
s. Spencer's Landing Anthony		d. Ferdinand's Pride Lustre					
+Nelson Farms Maxim Madge	5	122	Feb	803	48	4345	239
s. Fairlawn Maxim's Gordon		d. Fairview's Reveller's Betty					
*+Nelson Farms Maxim Mildred	5	105	Feb	1022	48	4074	187
+Nelson Farms Maxim Seven Belle	5	98	Feb	801	41	2829	141
s. Fairlawn Maxim's Gordon		d. Crum Creek's Gold Flora					
*+Nelson Farms Thelma	Sr3	180	Feb	643	30	5716	253
+Nelson Farms Tulip	Sr2	143	Feb	623	31	4304	193
s. Langvalley Tide's In		d. Chenar's Mistress Mary					
Nelson Farms Valdena	Jr2	157	Feb	784	40	4852	222
*+Nelson Farms Viking's Hannah	Jr3	106	Feb	1112	58	4661	227
Nelson Farms Viking's Hope	Sr2	170	Feb	840	34	5696	262
*+Willora Maxim Mayetta	6	42	Feb	1400	64	1985	91
s. Fairlawn Maxim's Gordon		d. Lucky Star of Far-View					
*+Willora Maxim Molly	5	305	Feb	35	2	8800	482

$OUGHTON, RAY L., RAY L., JR. & LUCILLE V., BURR OAKS FARM, WOODSTOCK, ILL. ARHT

+Achievement's Honey Rose	Jr2	260	Feb	489	28	5291	278
+Burr Oaks Cruiser's Annabelle	Jr2	290	Jan	499	28	6349	307
Burr Oaks Cruiser's Bonny Bea	Jr2	334	Feb	410	21	6756	320
*+Concentrate's Bea of Burr Oaks	5	280	Dec	217	9	6292	328
*+Elderbrook Beverly	Sr3	82	Feb	1140	50	3499	149
s. Nyala Supreme Steadfast		d. Elderbrook's Heliane					
*+Masterful's Ann of Burr Oaks	Jr4	294	Jan	442	24	9199	434
*+Monarch's Challenger's Mae	Jr4	301	Jan	146	11	7424	373
*+Monarch's Challenger's Sue	Jr4	305	Feb	142	8	8283	433
Monarch's Katie	Sr4	351	Feb	478	29	9673	512
+R. Lane's Violet of Burr Oaks	Sr2	286	Jan	650	35	7959	376
*+Shah's Butterball of Burr Oaks	Jr3	305	Jan	267	15	7855	386
*+Sunflower Lee	#5	293	Feb	48	2	8056	333

§OWEN, H. S., BIRCHTREE FARM, FRAMINGHAM, MASS. ARHT

+Birchtree Barbara	Jr2	74	Feb	831	37	2094	91
s. Green Meads Phylliston		d. Brown's Barbara Ann					
+Birchtree Beauty	Jr2	134	Feb	619	31	3448	150
+Birchtree Cathie	Jr2	107	Feb	876	37	3451	151
+Birchtree Charlene	Sr2	127	Feb	845	35	3934	154
+Birchtree Joyful	Jr3	136	Feb	1114	52	5797	260
+Birchtree Kate	Jr2	147	Feb	705	31	3925	162
+Birchtree Rena	Sr2	137	Feb	911	46	4775	244
*+Birchtree Rena's Valentine	Sr3	166	Feb	1086	56	7219	358
+Birchtree Rosette	Sr2	290	Feb	646	34	7950	378
+Charlescote Beach	Jr2	305	Dec	360	20	8954	403

OWEN, K. D., INDIAN MOUND FARM, NEW HARMONY, IND. ARHT

+Indian Mound Cherub's Mona	Sr2	249	Feb	560	33	6019	304
+Indian Mound Lela	Jr2	195	Feb	484	19	3957	178
+Indian Mound Levity Fancy	Jr2	79	Feb	855	38	2410	108
s. Wey Acres Levity Lucky		d. Rosebriar Fancy Free					
+Indian Mound Levity Rose	Sr2	32	Feb	941	46	1070	52
s. Wey Acres Levity Lucky		d. Rosebriar Rosita					
+Indian Mound Levity Wilda	Jr2	56	Feb	1024	38	1940	73
s. Wey Acres Levity Lucky		d. Raemelton Corona Wistaria					
+Indian Mound Wistful	Jr3	114	Feb	621	32	2738	121
*+LushAcres Boswell's Astra	Sr4	38	Feb	1354	72	1828	97
s. Horse Shoe Conrad's Boswell		d. Cherub Lass of Mahwin Farms					
*+McDonald Farms Her Lolanda	6	59	Feb	1268	58	2457	114
s. McDonald Farms Heritor		d. McDonald Farms Heroine					
+Northern Alberta	Jr2	164	Feb	648	36	4021	198
*+Raemelton Corona Wistaria	6	53	Feb	1222	51	2273	95
s. Raemelton Levity Corona		d. Green Meads Queen Wistaria					
*Red Cross Noble Lily	Sr3	304	Feb	647	39	10372	512
*¶Red Cross Noble Polly	Sr3	305	Jan	1132	79	13441	817
+Wey Acres Bellringer's Kitten	Jr2	69	Feb	747	34	1948	79
s. Wey Acres Levity Bellringer		d. Wey Acres Colonel's Kitty					
¶Wey Acres Colonel's Concerto	Jr3	151	Feb	895	42	5200	223
+Wey Acres Colonel's Flower	Jr2	305	Jan	169	9	8659	391
+Wey Acres Colonel's Kitty	Jr2	71	Feb	1085	51	2771	118
s. Flying Horse Colonel Levity		d. Wey Acres Levity Kaytee					
+Wey Acres Colonel's Lustrous	Jr2	104	Feb	766	32	2990	133
*+Wey Acres Levity Gay Girl	Jr3	199	Feb	803	36	6922	283
*Wey Acres Levity Lilian	Jr3	211	Feb	731	35	7243	323
Wey Acres Lovely Gretchen	Jr2	346	Feb	575	35	10292	489

PALMER, G. W., ROBINLAWN FARM, GREEN BAY, VA.

Robinlawn's Lunchinda	#5	349	Sep	357	21	9752	447

§PARSONS, L. A. & SONS, SONNY ACRES, GREENTOWN, IND. ARHT

+Covington Hills H. Natalie	Jr2	210	Feb	556	28	5177	229
*+Sonny Acres' Ace's Dainty	Jr3	47	Feb	1324	62	2120	99
s. Golden Grange Warrior's Ace		d. Sonny Acres Dina					
*+Sonny Acres Ace's Denette	Jr3	305	Nov	44	2	10628	467
*+Sonny Acre's Ace's Ina	5	200	Feb	692	34	6732	282
+Sonny Acres Ace's Judy	Jr2	127	Feb	860	36	4488	187
*+Sonny Acres' Harmony	5	161	Feb	893	40	6494	288
*+Sonny Acres' S. Bashful	Jr3	186	Feb	480	27	4123	202
*+Sonny Acres' S. Belle	Jr3	151	Feb	778	35	5288	240
+Sonny Acres S. Cupid	Jr2	181	Feb	608	28	4595	196
+Sonny Acres S. Martha	Jr2	305	Dec	155	9	6255	337

§PINE, JAMES T., FAIRFIELD FARM, STILL POND, MD. ARHT

+Fairfield Genius Jerry	Jr2	201	Mar	839	42	6855	314
Fairfield's Genius Dianthus	Jr3	365	Mar	140	8	13588	640
+Fairfield Trump's Jessica	Jr4	305	Mar	150	9	7556	387
+Fairfield Trump's Victoria	Jr3	106	Mar	1091	52	3863	182

§PLATT, GEORGE E. COMPANY, CANOGA PARK, CALIF.

+Fresno Ambler's Secret	Sr4	305	Feb	197	12	8965	482
Happyholme Joaquin Gem	Sr3	162	Feb	677	34	5517	252
Happyholme Joaquin Goldrona	Jr2	263	Feb	777	35	8409	372
+Happyholme Regal Shamrock	Jr4	305	Jan	181	12	8366	496
Matapa Honey's Helen	Jr4	45	Feb	1503	64	2353	109
s. Matapa Zeke's Honey Champion		d. Matapa El Toro's Hedie					
Plattco Hightime Greta	Jr2	73	Feb	1084	50	2812	125
s. Tarbell Champion Hightime		d. Greta of Yaquina Acres					
Plattco Jannet	Sr3	332	Feb	635	29	13241	636
Plattco Lucy	Jr4	138	Feb	932	50	5709	295
Plattco Susan	Jr3	279	Feb	614	37	8079	432

§PRICE, WILLIAM H., FREEHOLD, N. J. ARHT

+Beechwood's Juanita 2d	Jr3	305	Nov	110	6	10160	524

§PRICE, WILLIAM H. & EDITH L., FREEHOLD, N. J. ARHT

+Green Acres Dinah Girl	5	305	Nov	461	23	11365	525
*+Green Acres Prim	7	305	Oct	491	26	12946	634

§PRITZL, CHARLES J., PRESTDALE FARM, NEW PLYMOUTH, IDAHO. ARHT

*+Baker View Bellamy	8	151	Feb	1063	54	6761	332
+Bonnie of Country Acres	5	59	Feb	1104	50	2425	109
s. Vaughn's Boy of Rich Lane		d. Coralie of Thousand Springs					
*+Prestdale Monarch's Lassie	5	46	Feb	1142	51	1808	83
s. Chedco Monarch		d. Lad's Lorna of Prestdale					
Prestdale Phyl's Anita	Jr2	284	Feb	561	31	7353	367
*+Prestdale Phyl's Charlotte	Jr3	65	Feb	1153	51	2806	121
s. Claudesta Phylman		d. Lad's Charm of Prestdale					
+Prestdale Phyl's Venelda	Sr2	190	Feb	772	33	6280	255

§PRITZL, FRANK, GALE CREST, GRANGER, WASH. ARHT

+Gale Crest Adeline	6	66	Feb	1071	53	2618	132
s. Bonneville Hardy		d. Old Homestead's Angela Aloa					
+Gale Crest Ilene	5	199	Feb	1046	58	8281	430
+Gale Crest Laura	6	165	Feb	780	49	5606	323
+Gale Crest Patsy	6	137	Feb	961	59	5257	298
+Gale Crest Priscilla	Sr4	158	Feb	932	52	6355	346
+Gale Crest V Clara	Jr3	162	Feb	698	37	5098	265
+Gale Crest V. Hedda	Jr2	173	Feb	690	39	5120	276
+Gale Crest V. Hester	Jr3	173	Feb	817	44	6077	340

PRUETT, CLAY, RED CROSS FARM, WINCHESTER, KY. ARHT

*Red Cross Lucky Blossom	Sr4	365	Feb	635	41	11402	632

PRUETT, EDWARD, RED CROSS FARM, WINCHESTER, KY. ARHT

+Georgeland Thor's Pocahontas	Sr3	85	Feb	1166	65	3550	194
*+Hoosiermead Maxim Pearl	7	194	Feb	791	42	7614	396
+Hoosiermead NoMax Dairymaid	Jr2	148	Feb	841	47	5177	293
Red Cross Gay Princess	Jr2	365	Jan	415	25	12320	671
+Red Cross Golden Coral	Jr3	85	Feb	827	47	2828	159
*Red Cross Lucky Alfa	Sr4	365	Jan	174	10	11841	682
*Red Cross Noble Celia	Sr3	318	Feb	795	48	11422	664
Red Cross Noble Mary	Jr2	227	Feb	709	40	7665	419
¶Red Cross Noble Princess	Jr3	305	Feb	379	22	9594	516

PRUETT, JAMES H., RED CROSS FARM, WINCHESTER, KY. ARHT

*Red Cross Noble Mommy	Sr3	357	Feb	944	60	13461	820

§RAHLMANN, DESIREE M., CLOVERTOP RANCH, NEWCASTLE, CALIF.

*+Cal-Mo Eliza	Sr4	209	Feb	669	34	6189	293
+Clovertop Alvera	Sr3	74	Feb	985	46	2609	127
s. Clovertop Electro		d. Clovertop Adaptable					
*Clovertop Ariel	#9	361	Feb	253	12	8824	386
+Clovertop Arvella	Sr2	221	Feb	617	31	5870	265
*+Clovertop Baroness	Sr3	243	Feb	541	29	7293	363
Clovertop Bonny Bea	Jr2	206	Feb	561	28	4986	232
*+Clovertop Ecstasy	Jr4	249	Feb	643	34	8309	370
*+Clovertop Ester	Jr3	251	Feb	411	23	5891	310
+Clovertop Nasturtium	Jr2	296	Feb	517	27	7098	364
*+Clovertop Pearlette	Jr3	243	Feb	490	25	6485	301
*Clovertop Pepper	8	178	Feb	989	43	7169	328
*+Clovertop Pet	Sr2	71	Feb	1174	49	2833	118
s. Clovertop Peter		d. Pet's Karen of Murdock					
*+Clovertop Ringlet	7	305	Feb	47	2	7828	386
*Clovertop Ringrose	Jr4	237	Feb	384	23	6038	312
*+Clovertop Silver Fawn	Jr3	262	Feb	452	23	6954	319
+Clovertop Tilda	Sr3	135	Feb	512	28	2860	148
+Clovertop Trillum	Jr2	281	Feb	365	17	6700	315
+Clovertop Victoria	Sr2	83	Feb	857	42	2593	117
s. Sir John of Clover Top		d. Ellwood Nana					
*+Happyholme Wistar Marchoma	5	300	Feb	545	37	9408	530

§RAHLMANN, H. E., CLOVERTOP RANCH, NEWCASTLE, CALIF.

*Cal-Mo Elura	Sr4	110	Feb	1056	54	4539	228
*+Clovertop Eldola	7	116	Feb	1101	55	4898	258
+Clovertop Marcella	Sr2	178	Feb	523	25	4030	174

RANDALL, LEON P., LE CLARIN FARM, CORTLAND, N. Y. ARHT

+LeClarin Nola Galdor	Jr2	135	Feb	587	29	2956	144
s. McDonald Farms Fore Noland		d. Le Clarin Galdor					
+Le Clarin P. S. Wally	Jr2	203	Feb	506	27	4598	231
s. Bethany Pre Sailor		d. Le Clarin Wally					
Le Clarin S. Sue	Jr2	365	Feb	276	16	8874	443

§REEVES, S. J., QUARRY HILL FARM, DOVER, OHIO. ARHT

+Holdridge Cheerio Janice	Sr2	106	Feb	1009	39	4148	167
+Quarry Hill's Cameo	Jr2	62	Jan	716	31	1360	57
*Quarry Hill's Camile	Jr4	340	Jan	642	35	11104	578
+Quarry Hill's Free Mary	Jr2	190	Feb	508	25	4209	200
*+Quarry Hill's Peggy	8	292	Jan	811	41	12216	566
*+Quarry Hill's Rosalie	6	299	Feb	686	28	10792	458
+Quarry Hill's Sun Letty	Jr2	305	Nov	304	17	6913	369
+Quarry Hill's Sun Polly	Jr2	106	Feb	897	38	3575	142
*Sun-Blest Farms Camile	11	365	Feb	472	21	11949	549

§RHOADS, JEROME H., "RHOADSACRES," KIRKWOOD, PA. ARHT

*+Cadet's Iva of Rhoadsacres	Sr4	271	Feb	649	41	8194	429
+Valdor's Joan of Rhoadsacres	Sr2	305	Jan	456	26	7288	373
+Victor's Marie of Rhoadsacres	5	300	Jan	167	9	5622	255
*+Victor's Viola of Rhoadsacres	Sr4	278	Feb	578	26	7583	330

§RHODENBAUGH, W. W., RHODENBAUGH RANCH, CALDWELL, IDAHO. ARHT

*Rhodenbaugh's Amaryllis	8	306	Jan	401	21	9058	456
*+Rhodenbaugh's Blenheim Rose	Jr4	79	Feb	797	54	2470	152
s. Idacrest May King		d. Rhodenbaugh's Moss Rose					
Rhodenbaugh's Calla Lily	Sr2	297	Feb	493	24	6262	312
*+Rhodenbaugh's Coral Rose	Jr3	53	Feb	880	42	1714	82
s. Westlynn Zenith		d. Rhodenbaugh's Wild Rose					
*+Rhodenbaugh's Evening Star	#Jr3	262	Jan	121	7	6074	335
*+Rhodenbaugh's Ginger Lily	6	117	Feb	597	32	3180	151
s. Marston of Allison Farms		d. Rhodenbaugh's Amaryllis					
+Rhodenbaugh's Mariposa Lily	Jr2	59	Feb	682	33	1557	67
s. Westlynn Kilroy		d. Rhodenbaugh's Ginger Lily					
*+Rhodenbaugh's Prince's Rosalie	6	130	Feb	804	44	4018	217
*+Rhodenbaugh's Princess Pansey	Jr4	96	Feb	679	34	2603	126
s. Beauty's Topsy's Prince		d. Rhodenbaugh's Viola					
*+Rhodenbaugh's Rosemary	Sr2	181	Feb	631	32	5080	256
+Rhodenbaugh's Syringa's Poppy	Jr2	114	Feb	530	28	2364	124
s. Westlynn Kilroy		d. Rhodenbaugh's Syringa					
*+Rhodenbaugh's Wild Rose	7	103	Feb	732	39	3143	167
s. Beauty's Topsy's Prince		d. Rhodenbaugh's Moss Rose					
*+Rhodenbaugh's Zenia of Aralia	Jr3	130	Feb	644	32	3829	184

RIEHL, ELMER J., ELMBETH FARM, CANFIELD, OHIO.

*Elmbeth Levity Cinderella	5	36	Feb	1304	59	1656	75
s. Groton House Levity's Goldmine		d. Elmbeth R. L. Tulip					
*Elmbeth Levity Hi Lucky	Sr2	36	Feb	1239	53	1558	67
s. Elmbeth Levity Hi Point		d. Elmbeth Lucky Pauline					
*Elmbeth Levity Rose Mary	Sr3	91	Feb	1566	65	5313	210
s. Pine Manor Levity's Legacy		d. Elmbeth L. P. Rosebud					
*Elmbeth L. P. Lucky Barbara	Sr3	15	Feb	844	49		
s. Groton House Levity's Goldmine		d. Elmbeth Lucky Truce					
*Elmbeth L. P. Lucky Desire	5	365	Dec	100	5	15036	752
*Elmbeth L. P. Shy Ann	5	334	Feb	1001	49	15670	844
*Elmbeth L. R. Juliana	5	365	Jan	363	22	12489	666
*Elmbeth L. R. Ultra Maid	Jr4	284	Feb	510	25	8325	403
*Elmbeth Lucky Levity Gloria	Jr3	22	Feb	1037	41		
s. Pine Manor Levity's Legacy		d. Elmbeth L. P. Lucky Azalea					
*Elmbeth Lucky Star	12	229	Feb	826	46	8320	404

§ROBINSON, CURTIS W., JR., GRIDLEY, CALIF.

+Kerndale Milly's Belle	Jr3	304	Feb	560	24	9479	385

§ROBINSON, MARJORIE STOWE, GRIDLEY, CALIF.

*+Golden Butte Del Joyous	5	273	Jan	388	18	8499	367
+Golden Butte M-Most Margie	Sr3	284	Feb	287	18	6426	308
+Golden Butte M. Most Pride	Jr3	305	Feb	258	14	9613	431

ROOSEVELT, NICHOLAS G., GIPPY PLANTATION DAIRY, MONCKS CORNER, S. C. ARHT

Gippy Chief Carmen	Jr2	316	Feb	900	49	11713	599
Gippy Chief Crescent	Sr3	351	Feb	766	43	12256	623
Gippy Chief Glenda	Jr2	365	Feb	318	16	12329	595
Gippy Chief Glenis	Sr2	298	Feb	1001	47	11685	574
Gippy Chief Jess	Jr2	343	Feb	755	43	10654	560
Gippy Don's Laurel	Sr2	332	Feb	788	38	10996	522
+Gippy Nero Duxy	Jr2	274	Feb	355	20	4649	236
Gippy Peerless Janie	Sr3	365	Jan	467	26	12002	584
Gippy Prediction Dorabell	Jr2	320	Feb	928	51	10994	547
*Gippy Princess Clotho	5	365	Jan	118	7	14068	680
Gippy Steadfast Madeline	Jr2	328	Feb	666	46	9324	566
Inverness Princess Bess	5	54	Jan	1958	88	3325	156
Maple Lane Master's Jewell	Sr2	317	Feb	660	37	9179	502
Midview Royal's Hannah	Sr2	222	Jan	1007	52	7969	365

§RUDAT, FRED, JR., CLA-ORE FARM, BROWNSMEAD, OREGON. ARHT

+Barnegat Golden Noona	Jr2	172	Feb	725	37	4767	242
*+Cla-ore Butterscot's Jennifer	Sr3	224	Feb	746	45	7266	397
+Cla-ore Knight's Betty	Jr2	265	Feb	507	29	7036	340
+Cla-ore Knight's Billie	Jr2	37	Feb	1126	57	1429	72
s. Chicona Novelty's Knight		d. Bonnie of Cla-ore					
+Cla-ore Knight's Donata	Jr2	29	Feb	976	40	1001	41
s. Chicona Novelty's Knight		d. Tideland Dorinda					
+Cla-ore Knight's Lupine	Jr2	205	Feb	544	30	4810	251
+Cla-ore Knight's Roxy	Jr2	268	Feb	572	35	6587	388
+Cla-ore Knight's Serene	Jr2	305	Mar	98	5	9603	474
*+Cla-ore Luke's Bertita	Sr3	76	Feb	1159	60	3264	170
s. Cla-ore Mon. Luke		d. Delphi Dell Master's Brite					
+Cla-ore Luke's Beta	Jr2	125	Feb	620	34	3046	157
*+Cla-ore Mon. Marlene	5	42	Feb	1248	59	1771	85
s. Cla-ore Mongoose		d. Moonlight's Pride of Roxy					
*+Judith of Cla-ore	6	191	Feb	1309	67	10465	479
Necanicum Greta Lou	Sr2	349	Feb	621	34	10807	569
*+Ridder Farms Rose	Jr4	305	Feb	250	17	7090	404
*Topsy Belle of Cla-ore	9	325	Jan	557	34	11428	599
+Valley View Fairy Queen	Jr2	223	Feb	613	30	5727	269
+Valley View Minnie Girl	Jr2	168	Feb	904	41	5829	260

§RUSCHMANN, HENRY F., MEADOWBROOK FARM, BERNARDSVILLE, N. J. ARHT

*Babe's Mildred of Meadowbrook	Jr3	243	Mar	443	20	4468	205
*+Doree Twin of Meadowbrook	Sr3	121	Mar	978	40	4400	180
+Gentle Manner	10	192	Feb	641	33	5153	257
*+Goldicla of Meadowbrook	5	205	Mar	707	35	6149	308
*+Honora of Meadowbrook	Sr3	151	Mar	599	28	3739	183
Meadowbrook Alert's Annie	Jr2	190	Mar	467	23	3562	173
+Meadowbrook Alert's Bonnie	Jr2	50	Mar	859	38	1425	64
s. Riveredge Alert's Champion		d. Meadowbrook MacArthur's Bodge					
Meadowbrook Alert's Lively	Jr2	365	Feb	217	12	4966	257
+Meadowbrook Alert's Penny	Jr2	305	Feb	279	13	5530	250
+Meadowbrook Alert's Prim	Sr2	136	Mar	731	36	3794	174
*+Meadowbrook Chief's Lotty	Sr4	57	Mar	1128	48	2071	99
s. Flat Brook His Chief		d. Lottchen of Meadowbrook					
+Meadowbrook King's Betty	Jr2	182	Mar	674	31	4155	204
+Meadowbrook King's Dewdrop	Jr2	305	Feb	254	14	5257	244
+Meadowbrook King's Faith	Jr2	129	Mar	651	33	3406	173
Meadowbrook King's Fancy	Jr2	365	Feb	313	16	6074	295
Meadowbrook King's Hester	Jr2	365	Mar	24	1	5352	260
+Meadowbrook King's Margret	Jr2	305	Feb	296	15	5894	291
Meadowbrook King's Polly	Jr2	335	Mar	543	25	7019	326
+Meadowbrook King's Stella	Jr2	305	Feb	72	3	5492	280
*+Meadowbrook King's Suezuella	5	169	Mar	721	34	4665	235
Meadowbrook Magnet's Gem	Jr2	365	Feb	57	2	8225	392
+Meadowbrook Magnet's Lustre	Jr2	274	Mar	550	28	5069	257
+Meadowbrook Magnet's Peggy	Jr2	71	Mar	729	34	1711	78
s. Woodbine's Daughter's Magnet		d. Princina of Meadowbrook					
Meadowbrook Magnet's Sunshine	Jr2	365	Feb	158	9	4810	249
Meadowbrook Magnet's Woodbine	Sr2	243	Mar	480	27	4253	242
*+Meadowbrook Suez Louisa	Sr4	57	Mar	1084	54	2045	108
s. Flat Brook His Chief		d. Suez's Louella					
*+Primula of Meadowbrook	Sr3	162	Mar	566	25	3428	154
Sulu of Meadowbrook	Jr3	365	Feb	29	1	5872	276

§RUSSELL, E. M., RUSSELLHURST DAIRY, WAPATO, WASH. ARHT

*+Mistland Peggy	6	118	Feb	1201	64	5561	303
+Russellhurst Angelo's Princess	Jr2	225	Feb	427	25	5630	279
+Russellhurst Angelo's Rosalie	Jr2	156	Feb	642	35	4844	261
+Russellhurst Angelo's Rosita	Jr2	145	Feb	580	31	3677	183
+Russellhurst Rene	5	305	Jan	60	3	10820	555
*+Russellhurst Rilma	10	184	Feb	697	37	5513	294
+Russellhurst Robby	Jr2	299	Feb	590	33	7648	383
+Russellhurst Rosey May	Jr2	289	Feb	561	32	8135	411
*+Russellhurst Rustina	Sr3	148	Feb	766	40	4793	262
*+Russellhurst Rusty	8	175	Feb	922	44	7185	369

§RYMPH, DONALD E., PLEASANT KNOB, GREENWICH, N. Y. ARHT

+Daisy of Pleasant Knob	Sr4	213	Feb	546	27	6228	282

§RYMPH, ERNEST A., PLEASANT KNOB, GREENWICH, N. Y. ARHT

*+Amy of Pleasant Knob	7	305	Dec	309	19	8981	420
*+Arbutus of Pleasant Knob	Jr4	146	Feb	812	35	5192	236
*+Edith of Pleasant Knob	6	192	Feb	882	48	7385	401
*Elma of Pleasant Knob	Sr3	146	Feb	1048	40	6611	262
+Fair Lady of Pleasant Knob	5	123	Feb	1132	58	5636	280
s. Eunice's Gay Bell Buoy		d. Bell of Pleasant Knob					
*+Lady Dorothy of Pleasant Knob	Sr4	171	Feb	677	33	6054	271
+Pleasant Knob Alice	Sr2	140	Feb	717	32	4165	189
+Pleasant Knob Bella	Sr2	123	Feb	723	35	3424	160
s. Generator of Pleasant Knob		d. Beau's Bell of Pleasant Knob					
+Pleasant Knob G. Erma	Sr2	111	Feb	747	29	3328	134
s. Generator of Pleasant Knob		d. Edna Folloy of Anytime					
+Pleasant Knob L. Edibelle	Jr2	86	Feb	756	31	2599	121
s. High Mowing Lieutenant		d. Edith Folloy					
+Pleasant Knob Marine	Sr2	298	Feb	403	24	6555	303
+Pleasant Knob Martha Ann	Jr4	305	Jan	83	5	8099	388
+Pleasant Knob Snowball	Jr2	305	Jan	90	5	5571	293

§ST. CLAIR FARM, IDAHO FALLS, IDAHO. ARHT

*+Dinah P. of St. Clair Farm	7	56	Feb	1233	53	2485	117
s. Snow Summit Pilot		d. Daphne S of St. Clair Farm					
+St. Clair Ace's Carol	Jr2	29	Feb	820	37	841	38
s. Prestdale Triumph's Ace		d. St. Clair Nobleman's Celeste					
+St. Clair Cain's Dainty	Sr2	64	Feb	934	51	2057	110
s. St. Clair Farm Cain		d. Dee of Snow Summit					
+St. Clair Cain's Delsa	Jr2	236	Feb	491	30	5490	308
+St. Clair Cain's Hilda	Jr2	124	Feb	558	32	2711	168
+St. Clair Cain's Hyacinth	Sr2	82	Feb	1019	43	3028	130
s. St. Clair Farm Cain		d. Benbrook Hannah					
+St. Clair Cain's Mary	Sr2	108	Feb	815	39	3567	171
St. Clair Cain's Primrose	Jr2	229	Feb	594	26	5602	252
+St. Clair Cain's Ruth	Jr2	161	Feb	502	22	3588	176
+St. Clair Cain's Teresa	Jr2	73	Feb	984	37	2472	114
s. St. Clair Farm Cain		d. St. Clair Nobleman's Trinket					
*+St. Clair Ensign's Desire	Jr3	198	Feb	828	38	7441	323
*+St. Clair Ensign's Dixie	Jr3	236	Feb	524	21	7263	292
St. Clair Ensign's Paula	Sr2	365	Jan	21	1	9416	400
*St. Clair Nobleman's Harmony	Sr3	365	Jan	512	27	13712	634
*+St. Clair Nobleman's Isabelle	Jr4	123	Feb	880	49	4450	244

SALTONSTALL, RICHARD, CHARLESCOTE FARM, SHERBORN, MASS.

Charlescote Kalmia	Jr2	137	Feb	1012	59	5422	281
Charlescote Karo	Sr2	311	Feb	774	49	9834	548
Charlescote Kin	Sr2	114	Feb	979	47	4085	187
s. McDonald Farms Blueblood King		d. Charlescote Posey					
Charlescote Kith	Sr2	125	Feb	985	43	4538	200
Charlescote Kris	Jr2	365	Feb	105	7	12303	662
Charlescote Sultana	Sr2	93	Feb	1020	46	3449	139
s. Charlescote Sherborn		d. Leeside Southern Sultana					
Forges Petite	Jr2	365	Jan	501	25	12072	538
Greenway Merry Lass	Jr2	77	Feb	1196	46	3140	127
s. Charlescote Peter Pan		d. Greenway Queen of Merryment					
*Llan Fair Count's Ruth	Sr4	195	Feb	840	47	6966	409
*Lone Maple Butterfat Nora	6	168	Feb	1174	67	8076	425
*Lone Maple Butterfat Norma	5	72	Feb	1463	68	3521	160
s. Two Brooks Norseman		d. Lone Maple Butterfat Mabel					

§SANITARY FARM DAIRIES, INCORPORATED, SANFADAIR FARM, WHITE BEAR LAKE, MINN. ARHT

*Gloria's Prediction Heiress	6	273	Feb	476	30	7382	421
+Sanfadair Agatha May	Jr2	70	Feb	768	38	1969	91
s. Green Meads Sanfadair		d. Sanfadair Duke's Agatha					
+Sanfadair Alert's Amelia	Jr2	185	Feb	655	34	4673	231
+Sanfadair Alert's Claudia	Sr2	178	Feb	737	36	4969	253
*+Sanfadair Alissa	Sr3	299	Jan	358	14	7651	310
*+Sanfadair Annette	Sr3	303	Jan	401	21	7106	346
+Sanfadair Elsa	Jr2	40	Feb	993	39	1371	54
s. Green Meads Sanfadair		d. Elsa of Cor-Alfa Farm					
*+Sanfadair Evelena	Jr3	305	Feb	175	9	9449	442
*+Sanfadair Fawn Daisy	Jr3	305	Feb	72	3	4775	233
*+Sanfadair Hilda	Jr4	144	Feb	490	22	3597	152
Sanfadair H. Judy	Jr2	365	Jan	343	21	9097	436
*+Sanfadair Lady Fae	Jr4	305	Jan	181	9	7187	330
*+Sanfadair L. Claudia	Jr4	120	Feb	891	49	4506	233
*+Sanfadair Levity Alissa	6	101	Feb	1163	54	4197	185
*+Sanfadair Levity Anna	Jr4	97	Feb	932	47	3413	168
*Sanfadair Levity Cherry	Sr4	280	Feb	523	28	7634	380
*+Sanfadair Levity Glynn	6	26	Feb	971	45		
s. Green Meads Levity Ace		d. Glynn of Hyhill Farm					
*+Sanfadair Levity Jane	Jr3	305	Feb	63	3	7509	339
*Sanfadair Levity Joy	#5	356	Jan	153	6	12240	476
*+Sanfadair Levity Queen	Jr3	285	Jan	389	20	7401	342
*+Sanfadair Levity Roxy	5	105	Feb	1024	52	4682	222
*Sanfadair Levity Star	Jr4	365	Jan	341	16	8241	347
+Sanfadair Meads Linda	Jr2	25	Feb	622	27		
s. Green Meads Sanfadair		d. Sanfadair Linda					
+Sanfadair Meads Ruby	Sr2	26	Feb	437	23		
s. Green Meads Sanfadair		d. Sanfadair Alert's Ruby					
+Sanfadair Merry Elizabeth	Jr2	42	Feb	783	34	1099	48
s. Sanfadair Merrymaker		d. Sanfadair Alert's Elizabeth					
+Sanfadair Merry Glynn	Jr2	57	Feb	1066	38	2042	77
s. Sanfadair Merrymaker		d. Sanfadair Levity Glynn					
+Sanfadair Merry Iola	Jr2	67	Feb	892	38	2042	79
s. Sanfadair Merrymaker		d. Wild Farms' W's Iola					
Sanfadair Royal Blossom	Jr2	365	Jan	274	16	8432	401
*+Sanfadair Royal Chloe	Sr3	179	Feb	570	29	5014	240
+Sanfadair Royal Chuckles	Jr4	47	Feb	1079	47	1755	76
s. Langwater Sir Royal		d. Sanfadair Levity Chuckles					
*+Sanfadair Royal Clara	Jr3	279	Jan	330	16	5629	276
*+Sanfadair Royal Dollie	Jr3	175	Feb	633	33	4872	236
Sanfadair Royal Dot	Sr2	365	Feb	124	7	10384	486
*+Sanfadair Royal Eliza	Jr3	133	Feb	801	36	4179	185
*+Sanfadair Royal Hilda	Sr3	75	Feb	825	37	2305	101
s. Langwater Sir Royal		d. Hilda of Hyhill Farm					
*+Sanfadair Royal Joy	Jr3	95	Feb	970	39	3350	141
s. Langwater Sir Royal		d. Sylvana Joy					
+Sanfadair Royal Louise	Jr2	116	Feb	758	33	3107	119
*+Sanfadair Royal Persimmon	Sr3	52	Feb	972	41	1741	74
s. Langwater Sir Royal		d. Langwater Persimmon					
*+Sanfadair Royal Phillis	Jr3	295	Jan	323	17	6337	306
*+Sanfadair Royal Star	Jr3	289	Jan	296	15	7071	339
+Sanfadair Sir Royal's Blossom	Jr2	57	Feb	939	44	1899	95
s. Langwater Sir Royal		d. Sanfadair Danny's Blossom					
+Sanfadair Sir Royal's Chuckles	Sr2	69	Feb	657	30	1695	74
s. Langwater Sir Royal		d. Sanfadair Steadfast Chuckles					
+Sanfadair Sir Royal's Janette	Jr2	142	Feb	826	40	4599	202
+Sanfadair Sir Royal's Lucrest	Jr2	104	Feb	958	44	3765	164
+Sanfadair Sir Royal's Maid	Jr2	109	Feb	808	41	3388	156

§SCHEPFLIN, PAUL E., WILEMA FARMS, FREMONT, OHIO. ARHT

+Millsite's Sheik's Elsie	9	97	Mar	1173	44	3957	144
s. Shamrock's Norman		d. Sheik's Buttercup					
*Wilema's Hattie	6	365	Mar	217	11	10300	504
*+Wilema's Kate	5	84	Mar	1070	53	3173	152
s. Kenmar Hills Prediction Solomon		d. Chestnut Ridge Maid Snow White					
*+Wilema's Laura	#Jr3	237	Nov	165	7	6018	270
*+Wilema's Letha	Jr3	305	Feb	84	4	8547	400

§SCHEPFLIN, PAUL E. & PRIDDY, PAUL, WILEMA FARMS, FREMONT, OHIO. ARHT

*+Wilema's Lorraine	Jr3	305	Feb	148	9	6561	297

§SCHEPFLIN, WILLIAM F., WILEMA FARMS, FREMONT, OHIO. ARHT

*+Wilema's Loretta	#Jr3	231	Nov	136	10	5043	226
*+Wilema's Luella	#Sr3	259	Dec	217	13	6738	339

§SCHUST, CLARENCE L., RIDGEWOOD FARMS, FORT WAYNE, IND. ARHT

*+Ridgewood Farm King's Bernice	Jr3	259	Feb	333	20	6384	308
+Ridgewood Farm King's Charm	Jr3	74	Feb	736	31	1915	81
s. Alfacrest's King's Challenger		d. Marvel's Camelia					
*+Ridgewood Farm King's Melba	Jr3	272	Feb	208	12	6919	334
Ridgewood Farm King's Melody	Sr2	196	Feb	617	37	5661	302
+Ridgewood Farm King's Mona	Jr2	228	Feb	159	10	3825	191
+Ridgewood Farm King's Polly	Jr3	228	Feb	503	27	5468	262
+Ridgewood Farm Lad's Beulah	Jr2	229	Feb	523	25	5697	259
+Ridgewood Farm Lad's Bonnie	Sr2	305	Jan	41	2	9509	431
+Ridgewood Farm Lad's Delia	Sr2	87	Feb	605	29	1918	80
s. South Wind Barrister Lad		d. Ridgewood Farm's Delilah					
+Ridgewood Farm Lad's Holly	Jr2	91	Feb	688	32	2289	109
s. South Wind Barrister Lad		d. Ridgewood Darhold Aurora					
*+Ridgewood Farm Lad's Mary Jane	5	178	Feb	494	26	5207	247
+Ridgewood Farm Lad's Vallette	Jr2	305	Jan	38	2	8813	392
*+Ridgewood Farms Carmen	5	81	Feb	1310	65	3959	198
s. Alfacrest's King's Challenger		d. Marvel's Camelia					
*+Ridgewood Farms Donna	5	280	Feb	267	15	7827	389
*+Ridgewood Farms Dot	6	305	Jan	34	2	9229	465

§SCHUTH, AUGUST H., MEADOW GREEN GUERNSEYS, LEXINGTON, ILL. ARHT

Burton Lane Thor's Ramona	Jr2	34	Feb	900	40	1074	48
s. Pine Manor King's Thor		d. Burton Lane's Supreme Mignon					
*+Corn Acre Veda	5	43	Feb	1427	60	2102	84
s. Burton Lane's Supreme Kent		d. Liv-Iro Corn Acre Viola					
Meadow Green Alert's Madeline	Jr2	109	Jan	649	33	2821	128
*+Meadow Green Douglas' Molly	Jr2	64	Feb	1066	46	2582	113
s. Meadow Green Prince Douglas		d. Maple Grove Lulla Bell's Pet					
*+Meadow Green Douglas' Ruby	Jr4	97	Feb	596	28	2611	127
s. Meadow Green Prince Douglas		d. Bergs' Pearl					
*+Meadow Green Douglas' Sequence	Jr4	95	Feb	727	33	2756	127
s. Meadow Green Prince Douglas		d. Barrington Court Gertrude					

SCHWEDER, RICHARD, GARDENVILLE FARM, GARDENVILLE, PA.

¶Cristine of Annhurst-Farm	Sr3	305	Sep	39	2	8870	415
¶Colonel's Mariegold	Jr3	287	Jan	209	13	6382	308
¶Dawn of Annhurst Farms	6	305	Aug	216	12	8651	401
¶Dorothy of Lower Round Top	Jr4	305	Sep	29	1	8594	426
*¶Elizabeth of Lower Round Top	7	305	Sep	88	4	13493	615
¶Gardenville's Shirley Ann	Sr2	53	Feb	1303	47	2403	92
s. Blakeford General Lee		d. Diana's Zero of Annhurst-Farm					
*¶General Lee's Patty	Jr3	206	Oct	919	46	8353	324
*¶Lower Round Top Amanda	5	134	Aug	1174	54	6117	262
Marianna of Lower Round Top	6	365	Aug	390	20	12548	566
*¶Readbourne's Minnehaha	9	305	Aug	472	17	12855	567
Snowball of Annhurst-Farm	Sr4	365	May	138	6	12708	577

SHAW, F. N. & T. M., PEBBLE HILL FARM, DOYLESTOWN, PA. ARHT

*Coronation Majestic's Flower	Sr4	88	Mar	1465	71	4452	214
s. Coronation Melba's Majestic		d. Coronation Fragrance					
*Pebble Hill Cavalier's Dawn	5	68	Mar	1599	70	3577	170
s. Sterlingold Cavalier		d. Pebble Hill Daybreak's Dawn					

SHELTON, WILLIAM A., PUDDINGTON FARMS, CALVERT, MD. ARHT

*Antietam Beauty	7	365	Feb	93	5	11271	598
*Bedminster Kate	Sr4	365	Feb	497	28	11904	581
*¶Elk Manor King's Faith	7	228	Feb	523	29	6138	315
*Elk Manor's Bessie	8	68	Feb	1212	55	2877	127
s. Valleywood Steadfast Hero		d. May's Honour's Kathleen					
*¶Elk Manor's Royal Charlotte	8	103	Feb	710	31	2730	119
*Elk Manor's Royal Katy	7	210	Feb	558	27	6719	286
*¶Greenwyck Julia	Sr4	51	Feb	1065	44	1953	81
s. Spar Hill Gem's General		d. Greenwyck Jewel					
*Greenwyck Lakewood	Sr3	365	Jan	153	9	11614	561
*Liseter Hardwick's Sweetie	9	75	Feb	1358	63	3438	168
s. Hardwick's Steadfast		d. Liseter Belladonna's Sweet					
¶Liseter Royal Bellflower	Jr2	48	Feb	922	34	1396	51
s. Liseter Hardfast Royal		d. Liseter Noble Belle					
*¶McDonald Farms Dess Katura	6	281	Jan	336	15	7509	309
*Pebble Hill Cavalier's Celesta	Sr3	199	Feb	764	40	7583	381
¶Pebble Hill Princess Cleo	Sr2	151	Feb	681	35	4183	198
¶Puddington Colonel's Favor	Jr2	125	Feb	803	41	3957	203
¶Puddington Colonel's Sweetest	Jr2	63	Feb	870	36	2013	84
s. Mt. Ararat Colonel		d. Liseter Hardwick's Sweetie					
*Puddington Farms Ann	8	340	Feb	565	33	12813	635
*Puddington Farms June	6	211	Feb	737	37	7735	364
*Puddington Farms Kudzu	5	364	Feb	568	36	12691	655
*¶Puddington Farms Lalla Bess 2d	Sr4	71	Feb	1164	54	2900	134
s. Liseter Prince Sunny		d. Puddington Farms Lalla Bess					
*Puddington Farms May Girl	Jr4	348	Feb	572	35	10374	524
*¶Puddington Farms Trinket	Sr4	41	Feb	1156	53	1635	77
s. Mt. Ararat Colonel		d. Eden Trinket					
Puddington Prince Bess	Sr2	365	Jan	444	23	11471	560
¶Puddington Prince's Bessie	Jr2	165	Feb	846	30	5923	215
¶Puddington Prince's Nita	Sr2	216	Feb	630	28	5470	229
¶Puddington Princharla	Jr2	105	Feb	625	28	2707	116
¶Puddington Rosette	Jr2	174	Feb	536	30	4244	216
Puddington Royal Emily	Sr2	71	Feb	1096	37	2584	109
s. Liseter Royalist		d. Raider's Emily Enna					
Puddington Royal Gina	Sr2	131	Feb	1282	51	6074	266
¶Puddington Royal June	Jr2	197	Feb	577	23	4923	196
¶Puddington Royal Kate	Jr2	167	Feb	624	29	4664	205
Puddington Royal Light	Sr2	365	Jan	40	1	12812	526
¶Puddington Royal Nan	Sr2	262	Feb	522	31	6381	332
*Puddington's Blanche Moody	5	273	Jan	867	44	11556	566
*¶Puddington's Enna	Sr3	282	Feb	472	29	7037	376
*Puddington's Red Rose	6	306	Feb	636	37	12090	587
*Puddington's Red Rose 2d	Jr4	134	Feb	1128	52	6031	269
*¶Raider's Rosamond Light	8	284	Feb	516	23	8649	358
*Red Rose of Wycomia	10	294	Feb	365	22	11538	578
*¶Ruby Ella Procris	6	299	Feb	417	26	8956	459
*¶Spencer's Landing Georgina	5	284	Feb	559	34	9403	480

§SHIERLING, P. O. & SONS, SHIERWOOD, WINCHESTER, IND. ARHT

+Shierwood Madam	Jr2	50	Feb	984	45	1734	81
s. Shierwood Merry Lance		d. Shierwood Rama					
+Shierwood Mecca	Jr2	122	Feb	748	32	3349	148
+Shierwood Pauline	Jr2	55	Feb	987	45	1918	85
s. Wethersfield Patrician		d. Shierwood Loyalist					
+Shierwood Pert	Jr2	282	Feb	608	32	7796	385
+Shierwood Pette	Jr2	144	Feb	747	36	4455	214
+Shierwood Playful	Jr2	206	Feb	686	39	5570	295
+Shierwood Pluck	Jr2	88	Feb	1078	45	3459	155
+Shierwood Posey	Sr2	99	Feb	842	33	3028	129
+Shierwood PriMerry	Jr2	305	Dec	231	15	8257	400
*+Shierwood Pristine	Jr3	262	Feb	350	20	7117	345
+Shierwood Promise	Jr2	42	Feb	1101	39	1585	56
s. Wethersfield Patrician		d. Shierwood Rainbow					

§SHOAL FALLS FARM, INCORPORATED, HENDERSONVILLE, N. C. ARHT

+Milton Farms Glamour's Bea	Sr2	164	Feb	189	13	1904	108
+Milton Farms Harry's Berdie	Jr2	168	Feb	538	30	3652	187
*+Shoal Falls Donna Irene	Jr4	181	Feb	573	34	4752	264
*+Shoal Falls Donna Pride	Jr3	87	Feb	768	40	2585	139
s. Bryn Du Maxim Dodsworth		d. Croasdaile's Princess Polly					
+Shoal Falls Golden Eva	Jr2	305	Jan	105	6	6899	343
+Shoal Falls Golden Flapper	Jr2	296	Feb	521	33	7402	390
+Shoal Falls Golden Mary	Jr2	305	Feb	251	14	8985	449
+Shoal Falls Golden Polly	Jr2	151	Feb	512	29	3113	165
*+Shoal Falls L. Flirt	6	87	Feb	1129	57	3279	172
+Skuggek Comet Lucille	Jr2	201	Feb	475	30	4150	236

§SHOEMAKE, W. A., SHOEMAKE GUERNSEY FARMS, DAYTON, OHIO. ARHT

+Wilburetta Dove	Sr2	75	Feb	921	41	2593	129
s. Coronation Fortune		d. Wilburetta Chocolate Drop					

§SHOEMAKE, W. A. & A. R., SHOEMAKE GUERNSEY FARMS, DAYTON, OHIO. ARHT

*+Fireside Admiral's Countess	Sr3	26	Feb	1388	57		
s. Coronation Majestic's Admiral		d. Fireside Contessa					
+Villa-Way Ace's Bonnet	Jr2	305	Jan	30	1	6100	324
+Wilburetta Adeline	Sr2	212	Feb	838	31	7574	272
+Wilburetta Althea	Sr2	108	Feb	786	41	3243	159
+Wilburetta Doris Dee	Jr2	71	Feb	985	36	2414	96
s. McDonald Farms New Yorker		d. Wilburetta Darling Girl					
*+Wilburetta Flower Girl	Jr3	56	Feb	941	37	1971	80
s. McDonald Farms New Yorker		d. Wilburetta Florence					
Wilburetta Honey	Jr2	313	Feb	537	29	7381	392
+Wilburetta Joanne	Sr2	229	Feb	475	25	5059	244
+Wilburetta Lovely	Jr2	57	Feb	756	34	1546	65
s. Coronation Fortune		d. Jewel of Weneeda					
*+Wilburetta Rosamond	Jr4	207	Feb	541	25	6100	256
+Wilburetta T Jill	Jr2	192	Feb	668	33	5375	244

SHORE, M. F., GRASSY GROVE GUERNSEY FARM, HAMPTONVILLE, N. C. ARHT

G. G. Edwin's Greta	Jr2	120	Feb	730	43	3224	184
s. Grassy Grove Majesty's Edwin		d. Grassy Grove Paul's Gay					
G. G. Edwin's Hazel	Jr2	166	Feb	706	32	4384	166
G. G. Edwin's Jane	Jr2	68	Feb	887	50	2044	113
s. Grassy Grove Majesty's Edwin		d. King's Maxim Janet					
G. G. Edwin's Ruby	Jr2	365	Feb	71	4	8286	477
G. G. NoMax Fore Enid	Jr3	239	Feb	640	37	6370	335
G. G. NoMax Fore Flossie	Jr2	220	Feb	482	25	4894	234

§SISTERS OF THE PRECIOUS BLOOD, KNEIPP SPRINGS, ROME CITY, IND. ARHT

*+Kathmar's Levity Chlorina	Sr4	305	Jan	586	37	10875	541
+Kneipp Spring C. Edna	Jr2	305	Nov	303	18	7382	397
*Kneipp Spring C. Etta	Jr3	345	Jan	281	18	8738	435
+Kneipp Spring C. Priss	Sr2	68	Feb	813	41	2055	98
s. Chedco Coronation Hullwood		d. Kneipp Spring Peach's Parade					
+Kneipp Spring King's Molly	Jr2	145	Feb	692	36	4167	195
+Kneipp Spring Navarre's Cosy	Jr2	238	Feb	539	35	5968	309
*+Kneipp Spring Patty	Sr3	290	Jan	344	20	8106	370
+Shona Julia	Sr3	151	Feb	680	31	4636	233

§SMITH, EMMIT, GIBSONBURG, OHIO. ARHT

*+Actor's Sensation	7	281	Feb	442	23	6927	352
*+Conora Lovely Ruby	5	130	Feb	883	34	3957	148
+Discovery's Anna	Sr2	305	Feb	226	13	7386	399
*+Discovery's Betty Jane	Jr3	209	Feb	341	18	3488	173
*+Discovery's Queen Bam	Jr3	209	Feb	348	18	4069	198
*Discovery's Selma	Jr4	208	Feb	494	26	5099	238
+Discovery's Selma Ann	Jr2	187	Feb	675	34	4921	224
*+Levity King's Perl	Jr3	304	Feb	409	25	6116	330
+Navigator's Belle	Jr2	62	Feb	950	38	2098	79
s. McDonald Farms B. B. Navigator		d. Discovery's Bellflower					

§SMITH, I. M., SMITH'S DAIRY, KINARDS, S. C.

Flossy's Scarlette's Ethel	#10	341	Dec	156	6	9402	414
+IMS Carol's Emily	Sr2	305	Nov	135	6	7689	419
+IMS Choice Jewel	Jr2	300	Jan	693	39	9232	447
+IMS Country Fan	5	305	Nov	340	19	10878	517
+IMS Emory's Flora	9	47	Feb	1255	71	2068	108
s. Riegeldale Emory's Darnell		d. Alexandria's Florence					

*+IMS Gem of The Day 5 82 Feb 1074 59 3580 214
s. Quail Roost Choice Carol d. IMS Dairy Doll
+IMS Hazelwood Buttercup #7 298 Oct 143 7 9241 390
+IMS Lady Annette Jr4 154 Feb 516 28 4153 225
s. Quail Roost Choice Carol d. IMS Linder Lee
*+IMS Lady Astor 6 299 Jan 683 35 12130 547
+IMS Lady Carol Sr4 158 Feb 448 25 4185 233
s. Quail Roost Choice Carol d. IMS Lady Astor
+IMS Pet Kitty #5 285 Nov 198 14 6317 384
+IMS Sequel's Betty 8 173 Feb 402 16 4413 172
+Selfdale's Ideal Abbess 5 83 Feb 1049 59 3507 166
s. Quail Roost Maxim's Ideal d. Rivelon Maxim Abbess

§SPRINGS, ELLIOTT, SPRINGS FARM, FORT MILL, S. C.
+Springmaid Fashion Bess Jr3 110 Feb 996 40 4193 181
*+Springmaid Fashion Mary Sr3 305 Feb 339 19 10241 497
*+Springmaid Fashion Patsy Sr3 305 Jan 248 12 9309 412
*+Springmaid Fashion Suzane Jr3 87 Feb 910 43 3167 144
+Springmaid Forecast Christie Jr2 43 Feb 824 31 1150 43
s. Quail Roost NoMax Forecast d. Springmaid Fashion Alice
+Springmaid Forecast Florence Jr2 34 Feb 788 40 944 48
s. Quail Roost NoMax Forecast d. Springmaid Fashion Patsy
+Springmaid Forecast Thelma Jr2 54 Feb 814 42 1577 80
s. Quail Roost NoMax Forecast d. Springmaid Fashion Dolly

§STEINER, KARIN, FORD'S LANDING, MILLINGTON, MD. ARHT
*+Blakeford Mermaid 8 40 Mar 1527 71 1844 86
s. Blakeford Lord Jim d. Blakeford Merry Rose
*+Calder Farm Jed's Artless 5 39 Mar 1130 46 1408 57
s. McDonald Farms Jed d. Calder Farm Artless
*+Ford's Landing Belle Sr3 198 Mar 697 34 4742 229
+Ford's Landing Luxury Jr2 305 Feb 335 21 6108 307
*+Ford's Landing Margaret Rose 5 72 Mar 1319 46 3111 110
s. Blakeford Lord Jim d. Blakeford May Rose
*+Ford's Landing Mistress Rose Sr4 77 Mar 1220 46 3270 124
s. Blakeford Constant d. Blakeford May Rose
*+Ford's Landing Pamela Sr4 77 Mar 1261 59 3201 150
s. Green Meads Designer d. Leeholme Poinsetta
+Ford's Landing Peggy Anne Jr2 305 Feb 219 12 6074 296
*+Ford's Landing Penelope 5 131 Mar 1203 53 5401 244

STEVENS BROTHERS, EDGEWOOD FARM, NORTH ANDOVER, MASS.
Edgewood Ideal's Maybloom 5 318 Jan 632 34 9921 464
¶Edgewood King's Althea Jr3 144 Feb 855 44 5683 272
+Edgewood King's Blossom Sr3 282 Jan 423 22 8021 370
Edgewood King's Clethra Jr3 217 Feb 551 33 6675 361
+Edgewood King's Dream Jr3 247 Feb 624 42 7267 392
+Edgewood King's Lena Sr3 124 Feb 966 46 4861 227
s. Flying Horse Colonel's King d. Edgewood's Peer's Iola
+Edgewood King's Mirth Sr3 260 Feb 689 45 8155 428
+Edgewood King's Pride Jr3 131 Feb 815 56 4517 243
s. Flying Horse Colonel's King d. Edgewood Peer's Ultaine
+Edgewood King's Radiance Sr4 166 Jan 885 47 6141 296
Edgewood King's Rellois #Jr3 364 Sep 455 21 12348 568
+Edgewood King's Waye Jr3 232 Jan 867 47 8154 386
Edgewood Parson's Polly Jr3 365 Jan 26 1 12144 514
Edgewood Peer's Belline #Sr4 355 Oct 907 44 15997 695
Edgewood Peer's Kathy Sr3 220 Feb 854 50 7986 377
¶Edgewood Peer's Marygold Sr3 305 Dec 451 20 10643 467
*Edgewood President's Baroness 7 269 Feb 819 34 11873 459

§STOWE, CLARK, GOLDEN BUTTE GUERNSEY FARMS, GRIDLEY, CALIF.
Golden Butte Adelle Jr4 365 Nov 97 5 10778 534
*+Golden Butte Adelle 5 30 Feb 1379 64 1457 67
s. Golden Butte May King d. Golden Butte Anna Belle
+Golden Butte Cor. Twinkle Sr2 305 Sep 342 20 7470 371
*+Golden Butte Del Aileen Sr4 268 Feb 540 26 8532 387
+Golden Butte Del Anna 5 59 Feb 1598 52 3274 124
s. McDonald Farms Developer d. Golden Butte Anna Belle
Golden Butte Del Highness Jr4 284 Feb 265 15 7393 335
*+Golden Butte Dev. Amber 5 302 Feb 200 7 9040 395
+Golden Butte War Annette Jr3 55 Feb 1193 48 2435 96
s. Western Glow Man O'War d. Golden Butte Ann
+Old Adobe Noble Kathleen Jr3 106 Feb 966 41 3904 173
s. Adohr Eldor Nobleman d. Quality Farm Cutie's Betsy

§STOWE, FRED G., GOLDEN BUTTE GUERNSEY FARMS, GRIDLEY, CALIF.
+Chore Acres Belinda Jr2 256 Jan 651 44 6809 366

§STOWE, MARVIN, GOLDEN BUTTE GUERNSEY FARMS, GRIDLEY, CALIF.
*+Golden Butte Del Linneta 5 276 Jan 677 32 9249 375
+Golden Butte M. Most Leta Sr4 69 Feb 1304 52 3409 139
s. Western Glow Marymost d. Golden Butte Hi Lilly

STRADLEY, WILMER, ELK MANOR FARM, NORTH EAST, MD. ARHT
*+Elk Manor Ballet 6 111 Feb 1249 64 5785 304
+Elk Manor Bloomer Girl Jr2 95 Feb 820 45 3059 157
¶Elk Manor Chippewa Sr2 245 Feb 515 31 5633 294
+Elk Manor Easterlily Jr2 35 Feb 634 35 784 43
s. Langvalley Levity Gentle Lad d. Elk Manor Elegance
¶Elk Manor Eclipse Jr2 297 Jan 624 34 8576 417
¶Elk Manor Elysium Jr2 196 Feb 617 34 4850 230
*¶Elk Manor Emily 5 197 Feb 998 45 8374 389
+Elk Manor Empress Jr2 159 Feb 778 33 4687 188
+Elk Manor Keepsake Jr3 22 Feb 933 54
s. Wilgorlan's Peerless Royal d. Elk Manor's Katrina
+Elk Manor Mirandy Sr2 180 Feb 741 41 5603 288
+Elk Manor Red Rose Jr2 39 Feb 1021 52 1352 69
s. Elk Manor's Hollistead d. Elk Manor's Royal Lady
¶Elk Manor's Blossomtime 6 194 Feb 783 48 6735 367
*¶Elk Manor's Halene 9 193 Feb 626 28 6612 296
Elk Manor Superba Sr2 362 Feb 708 41 12098 629

§STROUD, L. E., SUNSHINE FARM, GREAT FALLS, S. C. ARHT
+Golden Glow Faithful Norma Sr2 305 Jan 487 27 8196 392
+Sunshine's Honor's Flora Sr2 305 Jan 161 10 9304 470
+Sunshine's Honor's Lena Jr2 172 Feb 526 30 3660 197
+Sunshine's Lucky Flossie Sr2 305 Jan 239 14 8787 422
+Sunshine's Maxking's Becky Jr2 252 Feb 446 25 6423 311
+Sunshine's Maxking's Flo Jr2 305 Jan 349 22 8737 460
+Sunshine's Maxking's Mary Jr3 305 Dec 431 29 9313 494
+Sunshine's Maxking's Mellisa Jr2 223 Feb 531 32 5431 278
+Sunshine's Maxking's Rosebud Sr2 229 Feb 577 34 6538 319
+Sunshine's Viscount's Lila 6 90 Feb 887 41 3116 163
s. Riegeldale Emory's Viscount d. Sunshine's Lilly Ruth
+Zimalcrest Noble Lona Jr3 49 Feb 811 44 1414 76
s. Quail Roost Noble King d. Zimalcrest Design's Lena

§STROUD, LAWRENCE E., SUNSHINE FARM, GREAT FALLS, S. C. ARHT
+Sunshine's Maxking's Gloria Jr2 176 Feb 473 28 3767 203

SUBER, O. P. & LEMMON, R. H., JR., SONNYLAINE FARM, WHITMIRE, S. C. ARHT
*Sonnylaine Coronet Amy Sr3 49 Feb 1097 58 1865 99
s. Bournedale Cinderella's Ace d. Sonnylaine Supreme Anita
*Sonnylaine Coronet Bella Sr3 84 Feb 1196 57 3762 181
s. Bournedale Cinderella's Ace d. Bondwick's Golden Belle
Sonnylaine Coronet Music Sr2 101 Feb 867 44 3375 164
Sonnylaine Coronet Pesky Sr2 134 Feb 809 42 4143 198
*Sonnylaine Coronet Sandra Jr4 134 Feb 1190 65 5932 310
Sonnylaine Coronet Violet Sr2 183 Feb 785 44 6397 288
*Sonnylaine Reveller's Anna 7 99 Feb 1196 66 4338 217
*Sonnylaine Supreme Anita 5 359 Feb 805 53 12812 764
*Sonnylaine Supreme Cleopatra 6 42 Feb 1135 58 1651 85
s. Cesor Supreme Maxim d. Sonnylaine Maxim Cora
*Sonnylaine Supreme Vanity Sr4 241 Feb 812 47 9490 516
*Sonnylaine Supreme Veeola Sr3 251 Feb 715 42 8224 414

§SUCCOP, GLADYS D., ROLLING MEADOW FARM, RENFREW, PA. ARHT
*+Forest Hills Farms Berylene 6 31 Feb 1057 43 1156 47
s. McDonald Farms Folsom d. McDonald Farms Harrilene
*+Forest Hills Farms Caralane 5 304 Feb 186 9 6028 256
*+Forest Hills Farms Carol Ann 5 219 Feb 601 28 5926 259
*+Forest Hills Farms Carrilene 5 305 Feb 121 5 5700 224
*+Forest Hills Farms Clementina 5 94 Feb 896 40 3284 133
s. McDonald Farms Jerome d. Forest Hills Artist
Forest Hills Farms Daralane Jr4 300 Feb 507 26 7804 339
+Forest Hills Farms Earrilene Jr3 289 Feb 417 19 6647 269
*+Forest Hills Farms Edella Lane Sr3 23 Feb 820 36
s. McDonald Farms Jerome d. Maple Lane Della
+Forest Hills Farms Elizabeth Jr3 96 Feb 785 36 2858 127
+Forest Hills Farms Farrilene Jr2 295 Feb 469 23 5953 248
Spang's General's Mae Sr2 233 Feb 545 24 5779 226
*+Sterling Gypsy Maid 5 233 Feb 779 36 6748 297
+Stony Brook B. L. Belle Sr2 305 Feb 113 7 4241 222

§SUTLIFF, ALVIN C., YOCLIFF FARM, BENTON, PA. ARHT
+Yocliff Eva Metta Jr2 142 Feb 784 35 4345 196
+Yocliff Evo. Brendena Jr2 304 Feb 548 27 7347 349
+Yocliff Evo. Brilliant Star Jr3 36 Feb 950 43 1231 56
s. McDonald Farms Evolution d. Yocliff Bright Star
+Yocliff Evo. Caddy Jr2 305 Jan 430 21 9550 438
Yocliff Evo. Capitola Jr2 361 Feb 575 27 10335 454
+Yocliff Evo. Starlett Sr2 131 Feb 695 35 3185 164
+Yocliff High Betty Anne Sr2 102 Feb 733 38 2902 146
+Yocliff High Dottie Sr2 180 Feb 612 32 4748 226
+Yocliff High Janey Jr2 305 Nov 140 8 6683 341
Yocliff High Millie Jr2 365 Jan 130 7 9797 495
+Yocliff Kent's Darlene Jr3 305 Jan 421 25 7437 375
*+Yocliff Starling 6 39 Feb 1261 68 1709 93
s. McDonald Farms Evolution d. Yocliff Star

§SUTLIFF, ELIZABETH, YOCLIFF FARM, BENTON, PA. ARHT
+Yocliff Evo. Silk Jr2 151 Feb 802 39 4497 208

§THORNTON, MARK, BREMEN, IND. ARHT
+Dandy's Myra's Orchid Jr2 221 Feb 598 31 5430 272

THORNTON, R. UDELL, HIGH HILL FARM, NORTH DARTMOUTH, MASS.
Ben Tulloch Tillibel Jr2 365 Jan 95 5 7564 413
*Birchfield C Rosejudy Jr3 365 Dec 65 3 10030 450
*+High Hill Charlotte Sr4 301 Jan 390 24 5965 332
*High Hill Furtoria Jr4 365 Jan 444 29 11314 587

§TIGUE, LEO A., BERRYHEDGE FARM, WEST CHESTER, PA. ARHT
+Beatrice's Vicky of Berryhedge Sr2 139 Feb 414 14 2256 83
+Berryhedge's Fairy's Faith Jr2 84 Feb 767 33 2355 98
s. Coldspring's Beauty's Archer d. Berryhedge's Lady Fairy
*+Berryhedge's Lady Clara Sr3 305 Jan 245 12 7035 321
+Berryhedge's Lady Louetta Sr2 235 Feb 295 15 3244 171
+Berryhedge's Lady Mariann Sr2 118 Feb 660 32 3277 160
+Berryhedge's Lady Peggy Jr2 305 Feb 59 3 7312 338
*Berryhedge's Princess Diana Sr3 344 Feb 373 19 7996 362
*+Berryhedge's Princess Helene 5 144 Feb 783 34 4526 195
*+Berryhedge's Princess Ida Sr3 179 Feb 421 16 3955 150
*+Berryhedge's Princess Jessie Sr3 186 Feb 400 21 3300 163
*+Berryhedge's Princess Margie 5 305 Jan 109 4 10503 457
+Berryhedge's Princess Marsilia Jr2 112 Feb 708 30 3052 133
*+Berryhedge's Princess Phyliss Sr3 33 Feb 1056 46 1219 53
s. Duet's Leader of Berryhedge d. Berryhedge's Queen Joy Ann
*+Berryhedge's Queen Cathleen Sr4 92 Feb 1201 46 4040 155
+Berryhedge's Queen Emily Jr2 127 Feb 534 24 2737 119
*+Berryhedge's Queen Rose Anne Jr4 159 Feb 780 39 4809 226
+Nancy's Irene of Berryhedge Sr2 126 Feb 553 24 2857 119

§VALLEY GEM FARMS, ARLINGTON, WASH. ARHT
+Valley Gem Affinity Sr2 85 Feb 831 37 2774 115
s. Valley Gem Houdini d. Valley Gem Holiday
*+Valley Gem Alluring Sr3 55 Feb 1319 60 2618 119
s. Valley Gem Houdini d. Valley Gem Radiant
+Valley Gem Hannah Sr2 74 Feb 724 34 2020 96
s. McDonald Farms Hector d. Valley Gem Rarity
*+Valley Gem Heidi 5 120 Feb 752 40 4306 224
*+Valley Gem Helpful 7 305 Feb 10 8518 410
*Valley Gem Hepcat 7 311 Feb 411 26 9308 472
*+Valley Gem Hunter's Roxy 7 46 Feb 1585 72 2549 118
s. Valley Gem Hunter d. Valley Gem Roxy

*+Valley Gem Immaculate	10	278	Jan	543	28	7675	393
+Valley Gem Integrity	Jr2	117	Feb	739	38	3689	184
+Valley Gem Reliable	Jr2	127	Feb	603	38	2941	161
*Valley Gem Rhapsody	Sr3	309	Feb	579	33	9353	475
+Valley Gem Senorita	Jr2	119	Feb	663	32	3042	127
+Valley Gem Tactful	Sr4	233	Feb	519	26	7688	409
*+Valley Gem Taffy	Sr4	67	Feb	1060	60	2552	140
s. Valley Gem Resolute		d. Valley Gem Panocha					
+Valley Gem Tantalizing	Sr2	137	Feb	836	49	4580	243
*Valley Gem Tatooed Lady	Jr4	281	Feb	496	25	8928	424
*+Valley Gem Tawana	Jr4	69	Feb	894	42	2246	103
s. Valley Gem Resolute		d. Valley Gem Vitality					
+Valley Gem Tenderness	Sr2	148	Feb	630	39	3564	188
+Valley Gem Tidy	Sr2	138	Feb	611	32	4052	192
+Valley Gem Timely	Jr3	80	Feb	1022	55	2950	143
s. Valley Gem Resolute		d. Valley Gem Helpful					
Valley Gem Tiptoe	Sr3	272	Feb	402	24	5851	301
+Valley Gem Toni	Sr2	142	Feb	576	34	3466	179
+Valley Gem Tranquil	Jr2	123	Feb	560	34	3016	164
s. Valley Gem Resolute		d. Valley Gem Immaculate					
*Valley Gem Treasure	Jr4	365	Jan	420	23	11349	579
Valley Gem Triumphant	Jr2	365	Jan	721	41	12101	611
Valley Gem Truth	Jr3	336	Feb	350	21	7407	361
+Valley Gem Tulip	5	39	Feb	1464	69	1959	92
s. Valley Gem Resolute		d. Valley Gem Jonquil					
*Valley Gem Valerie	6	274	Feb	493	24	9652	458
+Valley Gem Wampum	Sr2	105	Feb	797	37	3221	126
+Valley Gem Welcome	Jr2	129	Feb	652	36	3525	160

$VANDER GRIEND, C. M., BAKER VIEW FARM, LYNDEN, WASH. ARHT

*+Baker View Lilac	5	216	Mar	604	30	6459	329
*+Baker View Lillian	Sr3	116	Mar	963	49	3992	190
s. Flying Horse Phil's Butterboy		d. Baker View Lilac					
+Baker View Opalina	Jr2	145	Mar	1025	43	4654	184
Baker View Pert	Jr2	365	Mar	192	7	7354	317
+Baker View Prudence	Sr2	146	Mar	686	36	3280	156
*Baker View Rita	Sr4	302	Mar	385	18	7694	362

$VANDER GRIEND, FRANS C., BAKER VIEW FARM, LYNDEN, WASH. ARHT

*Baker View Belinda	Sr3	365	Feb	356	18	9801	509
*+Baker View Theda	12	257	Mar	585	33	7799	419
*+Baker View Theda Bara	Sr3	305	Jan	137	9	8252	463

$VAUGHAN, L. M. & M. E., MOUNT LOGAN FARM, CHILLICOTHE, OHIO. ARHT

+Mt. Logan Janola	Jr2	164	Feb	589	31	3745	167
+Mt. Logan Joyous	Sr2	164	Feb	653	27	4130	181
+Mt. Logan June	Jr2	71	Feb	701	31	1751	73
s. St. James Champion Jean		d. Mt. Logan Regene					
*+Mt. Logan Nola	5	305	Feb	266	15	7430	358
+Mt. Logan Persimmon	Jr2	57	Feb	803	37	1561	72
s. Franchester Free Pathfinder		d. Mt. Logan Noel					

$VAUGHAN, M. D., MR. & MRS., MOUNT LOGAN FARM, CHILLICOTHE, OHIO. ARHT

*Mt. Logan Ambler's Audrey	6	365	Jan	98	5	11217	554
+Mt. Logan Jill	Sr2	181	Feb	459	23	3786	177
+Mt. Logan Joellen	Sr2	76	Feb	754	42	2064	104
s. St. James Champion Jean		d. Mt. Logan Ambler's Amy					
*+Mt. Logan Joy	Sr3	305	Jan	371	23	7184	382
+Mt. Logan Justyne	Sr2	150	Feb	388	20	2748	127
*+Mt. Logan Neda	5	218	Feb	552	29	5908	261
+Mt. Logan Norene	5	284	Feb	167	10	5473	286
*+Mt. Logan Roma	8	305	Jan	277	14	8438	367

$VOGE, G. CHARLES & SON, WINDY HEIGHTS FARMS, WEST ALEXANDRIA, OHIO. ARHT

+Windy Heights Annabelle	Jr2	82	Feb	737	37	2352	119
s. Windy Heights Lanier		d. Windy Heights Mary Ann					
*+Windy Heights Beatrice	6	107	Feb	879	47	3736	189
+Windy Heights Dandelion	Jr2	129	Feb	673	30	3412	139
*+Windy Heights Dogwood	Jr3	204	Feb	653	31	6191	290
*+Windy Heights Dora	8	271	Feb	725	39	11445	565
Windy Heights Dorette	Sr2	365	Jan	198	10	9561	483
*+Windy Heights Kiara 2d	5	78	Feb	950	45	2959	156
s. Windale Leader Royal		d. Windy Heights Kiara					
*+Windy Heights Ladora	5	136	Feb	794	49	4984	247
*+Windy Heights Mary Ann	Sr4	104	Feb	1303	62	5193	249
+Windy Heights Taurine Beatrice	Jr2	275	Feb	415	23	5464	297
*+Windy Heights Taurine Rhoda	Jr4	127	Feb	907	43	5067	224
*+Windy Heights Tulip	5	305	Nov	46	2	8044	406
*+Windy Heights Tulip	6	47	Feb	970	48	1602	83
s. Windale Leader Royal		d. Golden S Tulip					
*+Windy Heights Ultra	8	65	Feb	1200	55	2738	136
s. Peggy's Taurine Actor		d. Mon Reposa Ultra					
Windy Heights Una	Jr2	365	Jan	119	8	9207	489

WALKER, G. B., WALKER FARMS, STONEVILLE, MISS.

*+Walker Farms Azalea	Sr4	117	Feb	708	33	3576	196
¶Walker Farms Barnard Nelma	Jr2	136	Feb	917	44	4464	214
+Walker Farms Barnard Ultiviola	Jr3	45	Feb	995	43	1559	68
s. Riegeldale Mck Barnard		d. Walker Farms Piper's Ultilight					
¶Walker Farms Delta Clarice	Sr4	305	Jan	227	13	14274	619
*+Walker Farms Foremost Bouquet	Jr4	142	Feb	958	50	5501	260
¶Walker Farms Foremost Gretta	Sr3	294	Feb	733	41	9529	485
¶Walker Farms Lady Lenore	Jr3	259	Feb	820	52	8619	459
*+Walker Farms Maestro's Babe	6	196	Feb	689	33	5773	265
Walker Farms Majesty Primrose	Jr3	365	Jan	569	38	12388	622
Walker Farms Miss Bema	Sr2	365	Feb	383	20	11211	509
*¶Walker Farms Miss Charming	Sr3	37	Feb	1402	56	1783	72
s. McDonald Farms His Model		d. Walker Farms Champion's Cheer					
*¶Walker Farms Miss Fay	Sr3	62	Feb	1296	50	2874	112
s. McDonald Farms His Model		d. Walker Noble Fair					
*¶Walker Farms Miss Ginger	Sr3	126	Feb	1012	57	4768	234
*+Walker Farms Miss Willie	#5	282	Aug	536	24	7191	314
+Walker Farms Ne Frolic	Jr2	32	Feb	1018	38	1130	42
s. McDonald Farms High Nemo		d. Walker Farms Vim's Folly					
¶Walker Farms Ne Rosa	Jr2	194	Feb	780	38	5757	253
¶Walker Farms Ne Wilda	Jr2	194	Feb	820	45	5997	300
¶Walker Farms Piper Fairy	Sr2	169	Feb	865	44	5472	271
Walker Farms Piper Judy	Sr2	345	Feb	782	46	10985	556
¶Walker Farms Piper Luster	Sr3	305	Jan	140	8	8190	392
*¶Walker Farms Piper Nimble	Sr4	106	Feb	1330	68	5079	258
*¶Walker Farms Piper's Rozan	5	282	Jan	749	44	9944	527
*¶Walker Farms Piper's Ultilight	9	110	Feb	1019	51	4226	194
*¶Walker Farms Piper Taffy	Sr4	120	Feb	1221	52	5656	254
+Walker Farms Piper Velma	Jr4	161	Feb	766	36	5384	250
+Walker Farms Standard Gerty	Sr3	133	Feb	689	34	3857	201
*+Walker Farms Val Rosa	5	180	Feb	610	31	5077	243
+Walker Farms Vim's Folly	6	294	Jan	755	39	10568	488
*Walker Royal Jay	8	353	Feb	897	47	14770	707

WALKER, G. B. & SONS, WALKER FARMS, STONEVILLE, MISS.

*+Beaver Creek Adonis' Lady	5	98	Feb	961	45	3887	174
*+Cloverland Maxim Greta	6	295	Jan	629	36	9948	482
*¶Contender's Queenie	12	103	Feb	1338	56	5256	215
*¶Coronation Levity Martha	8	50	Feb	1479	57	2567	100
s. Coronation Levity Prince		d. Fra-Mar Levity					
¶Gayoso C. L. Hale Spot	Sr3	50	Feb	1399	54	2471	95
s. Gayoso Coronation Levity		d. Gayoso Victor's Hale Spot					
*¶McDonald Farms Le Namesake	Sr3	90	Feb	1298	55	4496	200
s. McDonald Farms S. Leader		d. McDonald Farms King's Lady Rose					
*¶McDonald Farms S. Lorella	5	185	Feb	788	39	7119	318
+Mikella's Dimple Darnley	5	59	Feb	849	40	1898	93
s. Riegeldale Conqueror's Darnley		d. Mikella's Model Star					
+Walker Farms Barnard's Isabel	6	305	Jan	131	7	9330	438
¶Walker Farms Fore Loretta	Sr2	59	Feb	1004	45	2029	101
s. McDonald's Foremost Prediction		d. McDonald Farms S. Lorella					
*+Walker Farms Piper's Nancy	8	110	Feb	864	36	3744	176

WALKER, JAMES C., JR., WALKER FARMS, STONEVILLE, MISS.

¶St. Albans AVBoy's A. S. Faith A.	Sr3	128	Feb	921	51	4496	221

$WALTERS, HAROLD, LYME GUERNSEY FARM, MONROEVILLE, OHIO. ARHT

+Argo's Ola of Lyme	Jr2	277	Dec	602	30	7075	332
*+Della of Lyme	5	194	Jan	897	45	7221	323
+Triumph's Daisy of Lyme	Sr3	193	Jan	1030	50	7473	353
*Triumph's Mazy of Lyme	Jr3	350	Jan	491	22	11626	482

$WARD, ROBERT LEE, COOL SPRING FARM, YORK, S. C. ARHT

+Charlescote Blossom	Jr4	302	Feb	698	39	9526	471

$WARD, W. B., COOL SPRING FARM, YORK, S. C. ARHT

+Cool Spring's A. Anita	Jr2	164	Jan	581	34	3517	170
+Cool Spring's Albill's Marcia	Sr2	196	Feb	674	35	5050	224
+Cool Springs Iris	Jr2	86	Feb	717	42	2363	125
s. Lush Acres Boswell's Thor		d. Wye Heights Iris					
+Cool Spring's Lady Della	Sr2	291	Feb	381	21	6169	304
+Cool Spring's Master's Rosette	Jr2	303	Feb	501	29	8171	449
+Cool Spring's Royal Cynthia	Jr2	295	Feb	545	36	7427	381
+Cool Spring's Royal Della	Sr2	305	Jan	413	22	8040	396
+Cool Spring's Royal Doll	Jr2	299	Feb	303	23	7304	386
+Cool Spring's Royal Duchess	Jr2	298	Feb	550	36	7949	402
+Cool Spring's Royal Keepsake	Sr2	79	Feb	741	35	2148	100
s. Clear Spring's Majesty's Royal		d. Riegeldale Governor's Keepsake					
+Maxim Luke's Ladina	Jr3	260	Feb	559	35	7034	365
*+Merrilea Mck Dimple	6	303	Feb	471	26	8667	403
*+Riegeldale Emory's Lady	7	305	Dec	4		7790	380

WASHINGTON, STATE COLLEGE OF, PULLMAN, WASH. ARHT

¶Chinook Bloom Anita	Jr2	305	Nov	246	17	7522	404
+Chinook Regal Dahlia	Jr2	29	Feb	953	49	984	50
s. Happyholme Regal Lucky Strike		d. Peony of Chicona					
+Chinook Regal Edna	Jr2	44	Feb	1126	51	1688	75
s. Happyholme Regal Lucky Strike		d. Chinook Christie Inez					
Chinook Treasure Agnes	Jr2	365	Jan	79	4	11339	535
Chinook Treasure Babe	Jr2	365	Jan	71	3	11382	464
¶Chinook Treasure Deby	Jr3	69	Feb	787	38	1933	83
s. Western Glow Treasure		d. Damask of Chicona					
Wild Rose Hero's Kate	#Sr2	364	Dec	54	3	10132	455
Wild Rose Lucy	#Sr3	349	Oct	361	22	10082	483
*+Wild Rose Lucy	Sr4	47	Feb	1293	56	2057	91
s. Revilo Tess's Ace		d. Revilo Louise					

$WATTON, ALFRED M. & NELSON B., FEBRUARY HILL FARM, CHALFONT, PA. ARHT

+February Hill Farm Philida	#Sr3	302	Nov	229	12	6648	320
February Hill Royal Roberta	Jr4	365	Dec	601	36	12765	571
*Flying Horse Col's Pitcairn	#7	360	Mar	61	3	10038	487

$WESTERN GLOW FARMS, INCORPORATED, BEN FRIEDRICHS, BOW, WASH. ARHT

*+Butterton Master's Laurine	Sr4	148	Feb	1018	48	6397	295
*+Butterton Master's Venus	Jr3	287	Feb	749	38	11345	585
+Golden Duchess of Aldarra	Jr2	273	Feb	537	34	7771	396
*+Happy Rogue Gold's Patricia	5	231	Feb	856	49	9237	470
+Lyric of Aldarra	Jr3	151	Feb	790	49	4803	261
+Nona of Aldarra	Jr2	114	Feb	1010	49	4485	193
*+Phyllis of Aldarra	6	144	Feb	1009	54	6112	302
*+Princess Gloriana of Chicona	13	233	Feb	654	38	8845	432
*+Riverside Acres Dora	#Jr4	304	Dec	214	15	9244	569
*+Rocky Home Fame's Faith	Sr4	53	Feb	1454	79	2717	148
s. Western Glow Royal Fame		d. Rocky Home Lustre's Fleta					
*Stilly Valley Rivel	6	365	Feb	428	29	11635	674
*+Western Glow Butterfat Miss	13	204	Feb	1592	90	12686	634
+Western Glow Duchess O'War	Sr2	59	Feb	1009	44	2111	90
s. Western Glow Man O'War		d. Western Glow Butterfat Duchess					
*+Western Glow Fame's Della	Sr3	34	Feb	1482	77	1763	91
s. Western Glow Royal Fame		d. Western Glow Dutiful					
Western Glow Fay O'War	#Sr3	336	Dec	517	30	12180	677
*+Western Glow Lark O'War	Jr4	107	Feb	1198	67	5229	266
*+Western Glow Lil O'War	Jr4	106	Feb	1298	69	5323	257
*+Western Glow Merry Duchess	Sr3	115	Feb	1256	60	5761	260

$WHITEHEAD, T. L., MAPLETON FARMS, NASSAWADOX, VA. ARHT

*+Hamburst Noble Royal's Lucerne	Sr4	93	Feb	1060	44	3983	180
s. Quail Roost Noble Royal		d. Lucerne's Pauline					
+Mapleton Actor's Dream	Jr2	162	Feb	611	36	4680	240
+Mapleton Actor's Generous	Sr2	107	Feb	921	39	3978	175
s. Mapleton Lucky Actor		d. Fairlawn F. P. Glenda					
*+Mapleton Actor's Hildred	Sr3	83	Feb	1098	47	3926	183
+Mapleton Actor's Holly	Jr2	99	Feb	684	29	2670	117
s. Mapleton Lucky Actor		d. Mapleton's Maxim Harmony					
+Mapleton Actor's Honey	Jr2	171	Feb	669	30	4926	227
*+Mapleton Actor's Mary Ann	5	47	Feb	1369	56	2320	96
s. Mapleton Lucky Actor		d. Martha's Beau of Chilbrook					
*+Mapleton Actor's Violet	5	129	Feb	764	35	4325	195
*+Mapleton Actress Princess Pat	Sr4	305	Nov	154	9	10265	529
+Mapleton D. Cassie	Jr2	155	Feb	671	34	4711	214
s. Hominy Hill Demonstrator		d. Fairlawn Cassie					
+Mapleton D. Patience	Sr3	92	Feb	807	35	3099	152
+Mapleton G. Pearl	Sr4	107	Feb	900	59	4397	234
s. Fairlawn Maxim's Gordon		d. Mapleton's Polly Ann					
+Mapleton Majesty's Coral	Jr2	158	Feb	724	37	4614	213
*+Mapleton Maxim's Hazel	6	49	Feb	1253	57	2219	103
s. Clear Springs' Lucky King		d. Maxim's Nancy of Burkeville					
*+Mapleton Maxim's Iris	6	89	Feb	1176	54	4200	214
+Mapleton N. Puff	Jr2	305	Nov	66	5	6540	383

$WILLIS, J. C., MRS., HARTSVILLE, S. C. ARHT

+State Line Maxim Sherry	5	305	Nov	158	9	7820	338

$WILSON, FRANCIS E., SOUTH LEE, MASS. ARHT

+Brookdell Peerless Corinne	Jr2	173	Feb	741	37	4940	240
+Brookdell Peerless Deodora	Jr3	104	Feb	946	46	3865	184
s. Fairlawn Actor's Hasson		d. Brookdell Dairymaid					
+Brookdell Peerless Lass	Jr3	150	Feb	881	57	5377	310
s. Fairlawn Actor's Hasson		d. Brookdell Maiden					
*+Brookdell Peerless Nell	Jr3	85	Feb	1058	51	3280	160
s. Fairlawn Actor's Hasson		d. Brookdell Nellie					
*+Clearview Farms Royal Bridget	Jr3	66	Feb	1275	58	3034	147
s. Woodacres Royal Sensation		d. Clearview Farms Lady					
*+Old Homestead A. Betsey	7	82	Feb	1197	60	3469	169
s. Old Homestead Admiral		d. Queen Dot's Betsey					

$WINBURN, ANNIE B., WINDALE FARM, HARTSVILLE, S. C. ARHT

*+Howle's Farm Hellen	Sr4	126	Feb	608	38	3579	212
+Howle's Farm May	Jr3	90	Feb	497	29	1827	107
s. Clear Springs' Majesty's Robin		d. Howle's Farm Hellen					
+Windale Hellen's O'Dell	Jr2	105	Feb	515	34	2277	132
+Windale Pauline Mitsy	Jr2	97	Feb	806	41	3028	155
+Windale Rubina Jane	Sr2	120	Feb	715	31	3364	160

$WINBURN, J. D., SR., WINDALE FARM, HARTSVILLE, S. C. ARHT

+Windale Annie Kate	Sr2	305	Feb	292	21	8151	460
+Windale Bonnie's Constance	Jr2	175	Feb	631	34	4465	234
+Windale Little Lady	Jr2	247	Feb	648	34	6221	321

$WINBURN, J. D., SR. & W. C., WINDALE FARM, HARTSVILLE, S. C. ARHT

+Gold Branch IBG Glo AD Rosa	Sr2	305	Feb	169	9	7815	373

$WORTHINGTON, ALVIN, SUNSET VIEW, NEWTOWN, PA. ARHT

+Sunset View Bonnie Maid	Jr2	151	Feb	584	30	3472	170
+Sunset View Duke's Clara	Jr2	90	Feb	440	22	1579	76
s. Sunset View Romulus' Duke		d. Sunset View Catsie					
+Sunset View Duke's Frances	Jr2	36	Feb	893	40	1120	50
s. Sunset View Romulus' Duke		d. Frances of Sunset View					
+Sunset View Francis' Daisy	Jr2	164	Feb	600	31	3941	189
+Sunset View Royal Susie	Jr3	286	Feb	568	29	7675	358
+Sunset View Ruby	Sr2	305	Dec	559	34	7253	381

$WORTHINGTONS, INCORPORATED, JACKSON, MISS. ARHT

*+Arden Colfax Tricksey	Jr4	194	Mar	729	40	4554	221
*+Clearbranch Shaw Lena	Sr4	165	Mar	496	26	2939	140
*+Clear Springs' Honor's Judy	Sr4	253	Mar	881	42	6588	282
*+Clear Springs' Queen Bonita	Jr3	305	Feb	327	19	6698	343
*+Dairy Pride's Charm of Cedarow	Sr4	81	Mar	989	48	2540	123
s. Quail Roost Royal Charmer		d. Lone Oak Dairy Pride					
*+Dinsmore Royal Wilda	6	91	Mar	1058	49	2967	144
Fawncrest Pamela	Jr3	362	Mar	605	32	7163	356
*+Forward Chum's Anna	Jr4	149	Mar	1115	42	5177	196
*+Hamhurst Danny Boy's Dola	Jr4	162	Mar	718	40	3787	205
*+Hunterdale Knight's Sadiette	Sr4	122	Mar	1017	49	3792	192
*+McDonald Farms Her Marjorie	5	179	Mar	599	25	4118	170
*+Starr Farm Bonnie Bee	5	145	Mar	996	49	4630	207
*+Starr Farm Donna Bethel	Sr4	126	Mar	762	39	3137	149
*Starr Farm Donna Flo	Jr4	365	Mar	89	5	10552	424
*+Starr Farm Donna Lucky	5	93	Mar	1202	56	3409	154
*+Starr Farm Donna Rae	Sr4	111	Mar	1106	53	3869	167
*+Starr Farm Donna So So	5	48	Mar	1140	63	1748	97
s. Maple Lane Lucille's Pharaoh		d. Sophia of Sylvan Glade					
*+Starr Farm Donna Sue	Sr4	185	Mar	887	43	5277	212
*+Starr Farm Lucky Bea	6	185	Mar	742	42	4671	274
Starr Farm Miss Bertha	Sr3	365	Feb	272	16	8061	429
*+Starr Farm Miss Flora	Sr4	51	Mar	1168	46	1800	72
s. Langwater Monopoly		d. Loma Supreme's Flora					
*Starr Farm Miss Lorna	Sr3	362	Mar	619	36	8607	429
*Starr Farm Miss Molly	5	278	Mar	456	21	5479	258
*+Starr Farm Miss Queen	5	63	Mar	1254	52	2237	94
s. Langwater Monopoly		d. Missaukee Queen Elizabeth					
*+Starr Farm Queen Wanda	Sr3	284	Mar	501	28	5774	249
*+Starr Farm Queen Winnie	Jr4	25	Mar	1061	43		
s. Langwater Syndicate		d. Starr Farm Miss Wilda					
*+Starr Farm Val Netta	Jr3	305	Jan	147	7	6490	278
*+Sunnymede Imperial's Rosie	Jr4	67	Mar	1231	56	2755	125
s. Gayhead's Imperial		d. Sunnymede Rex's Rosetta					
*+Winkler Farms Chum's Bertha	Sr4	80	Mar	1541	55	3833	137
s. Welcome In Forward Chum		d. Winkler Farms Dorothy					
*+Winkler Farms Chum's Gina	Sr3	275	Feb	544	27	6515	286
*+Winkler Farms Chum's Liza	Sr4	222	Mar	640	27	5092	191
*+Winkler Farms Chum's Onah	Sr4	48	Mar	1380	61	2134	94
s. Welcome In Forward Chum		d. Winkler Farms Supreme's Bessie					
*+Winkler Farms Chum's Pam	Sr4	204	Mar	556	26	3849	202
Winkler Farms Cinderella	Sr3	288	Mar	511	26	6042	268
Winkler Farms Delora	Jr3	338	Mar	499	27	7209	339
*+Winkler Farm's Emma Lou	Jr4	136	Mar	1140	46	4569	187
*+Winkler Farms Lulabell	Jr3	311	Mar	385	16	6846	284
Winkler Farms Pride's Queen	Sr3	333	Mar	897	36	9449	382
*+Winkler Farms Redwing	Jr4	219	Mar	814	34	5667	246
+Worthingtons Maxim's Sadie	Jr2	243	Mar	612	36	4803	255

$YEOMANS, JOHN O. & K. D., ELMCREST FARM, COXSACKIE, N. Y. ARHT

+Elmcrest Demonstrator's Ann	Jr2	264	Feb	426	23	7563	336
*+Elmcrest Demonstrator's Anna	Sr3	169	Feb	946	42	7226	297
Elmcrest Demonstrator's Linda	Jr2	199	Feb	683	36	6093	289
*+Elmcrest Demonstrator's Lucia	Sr3	46	Feb	1245	58	2009	93
s. Caumsett Demonstrator		d. Lucretia of Elmcrest Farms					
+Elmcrest Demonstrator's Margie	Jr2	192	Feb	482	27	4892	254
*+Elmcrest Demonstrator's Marion	Jr3	80	Feb	929	37	3014	114
s. Caumsett Demonstrator		d. Elmcrest Queen Mayola					
+Elmcrest Demonstrator's Miniver	Jr2	305	Jan	182	9	7255	373
*+Elmcrest Demonstrator's Mollene	Sr4	26	Feb	1285	50		
s. Caumsett Demonstrator		d. Elmcrest Queen Mollene					
+Elmcrest Highlander's Minosa	Sr2	222	Feb	496	28	5556	275
+Elmcrest King Paul's Mildred	Jr2	185	Feb	417	25	3822	193
*+Elmcrest Paul's Ladine	Sr4	204	Feb	592	28	5963	272
*+Elmcrest Peter's Dolly	6	139	Feb	607	32	4298	207
*+Elmcrest Peter's Lady Jane	Jr3	239	Feb	643	37	7360	364
*+Elmcrest Prophet's Annabella	Jr4	272	Feb	500	35	7881	472
*+Elmcrest Prophet's Mrs. Miniver	Jr4	42	Feb	1106	50	1616	73
s. McDonald Farms Prophet		d. Elmcrest Queen Mrs. Miniver					
*+Elmcrest Queen Lady	5	270	Feb	562	26	8628	353

$YOUNG, PHILIP G., CONVERSE, IND. ARHT

Solms Farm R. Nadine	Jr4	365	Jan	156	10	9405	518
*+Young's M. P. Nannet	Jr3	64	Feb	990	54	2145	112
s. Meadow Lodge King Masterpiece		d. Orchard Lawn's Nancy Lee					

$ZIEGLER, WALTER, HOMESTEAD DAIRY, CUPERTINO, CALIF. ARHT

*Caesar's Shasta Pansy	5	365	Feb	122	8	11336	652
+Happyholme Joaquin Queen	#Sr2	289	Dec	176	10	7466	405
*+Homesteader Chieftain's Marie	#Sr3	302	Nov	188	13	8218	463
+Homesteader Chieftain's Romana	Jr2	305	Feb	105	6	8024	369
+Homesteader Coron. Darling	Sr2	149	Feb	641	33	3538	161
+Homeuteader Coron. Ginger	Jr2	115	Jan	880	46	3694	183
+Homesteader Coron. Iola	Jr2	236	Feb	550	33	4850	256
+Homesteader Coron. Jewel	Jr2	223	Jan	457	31	4788	269
+Homesteader Coron. Lula	Sr2	216	Feb	679	37	6051	288
+Homesteader Coron. Netta	Sr2	273	Feb	537	34	6210	338
Homesteader Coron. Sahra	Jr2	344	Feb	578	33	9648	430
+Homesteader Coron. Topsy	Jr2	149	Feb	660	37	3601	209
*Homesteader G. L. Rosie	Sr3	319	Feb	656	42	9833	507
*+Sierra Manor Mirth	6	305	Jan	158	8	9970	453

$ZWEEGMAN BROTHERS, ROZELYN GUERNSEY FARM, LYNDEN, WASH. ARHT

*Rozelyn Eldee Blanche	Jr4	301	Feb	497	27	9624	487
*Rozelyn Eldee Erma	5	304	Feb	503	26	10714	514
Rozelyn Eldee Janice	Jr2	275	Feb	485	24	7494	346
*Rozelyn Eldee Maybloom	Sr3	365	Feb	142	7	11147	548
*Rozelyn Eldee Melba	5	365	Feb	287	14	13598	673
Rozelyn Mar Emogene	Sr2	95	Feb	994	42	3448	142
Rozelyn Marion's Belledame	Jr3	255	Feb	528	28	6632	327
*Rozelyn Marvel Doreen	Jr2	236	Feb	682	42	8070	414
Rozelyn Marvel Joan	Sr2	365	Feb	256	15	11907	580
Rozelyn Marvel Neggie	Sr2	365	Feb	42	1	11917	486
Rozelyn Milestone Annet	Jr2	227	Feb	584	32	6107	314
Rozelyn Milestone Herbina	Sr2	269	Feb	484	22	6180	280
Rozelyn Milestone Karrie	Sr2	211	Feb	629	26	5631	243
Rozelyn Milestone's Joyful	Sr2	230	Feb	472	20	5354	228
Rozelyn Milestone's Marcia	Jr2	198	Feb	489	24	4358	224

APPROVED HERD IMPROVEMENT RECORDS

EXPLANATION OF SYMBOLS

* Indicates Reentry.
+ Indicates a 305 day record on twice a day milking.
¶ Indicates a 305 day record on three times a day milking.
If the record was in the 365 day class, neither symbol appears before the cow's name.
C following Days in Milk indicates that calving requirements were met.
§ Before a Breeder's name, indicates all cows milked twice daily.

OWNER AND RECORD	Age	Days In Milk	Total Number Milkings	Lbs. Milk	Lbs. B. Fat
§AARONSON, GEORGE G., LOCUST HILL FARM, COLUMBUS, N. J.					
Inspiror's G. Buttercup of L. H.	Jr2	347C	667	9397	451
s. McDonald Farms Inspiror		d. G. Buttercup of Locust Hill			
+Inspiror's Linda of L. H.	6	305	610	9310	423
s. McDonald Farms Inspiror		d. Premier's Ultra Linda			
§ABKE, PAUL & HARMS, H. H., HAR-BER FARM, GRAND RAPIDS, OHIO					
*+Master's Rose Maria	Jr4	299C	598	7462	367
s. Gray Haven Argo's Master		d. Henrietta's Rose of Wayside			
§ADAMS, C. N. & SONS, HIGHLAND FARM, MANKATO, MINN.					
*Betty May of Highlands	5	322C	644	10997	531
s. Mulhocaway Butterfat High Boy		d. Highlands' Royal Daisy			
*Highland Delight's Daphne	Jr3	323C	646	8843	474
s. Dunwalke Aristocrat		d. Highlands' Ideal Delight			
+Highlands' Anetta	Jr2	305C	610	6602	389
s. Dunwalke Aristocrat		d. Highlands' Neta			
*+Highlands' Julianna Ann	Jr4	305C	610	9839	462
s. Mulhocaway Butterfat High Boy		d. Highlands' Fairy's Julianna			
§AHLSTROM, ESTON H., BEAOLE GUERNSEY FARM, GRANTS PASS, OREGON					
+Beaole Brutus Lassie	11	305C	610	8984	368
s. Stalker's Son of Brutus		d. Loumorlen Dandy Lorna			
+Beaole King Lola	Sr4	305C	610	9102	441
s. Francil Western King		d. Beaole Roney Linda			
+Beaole King's Lark	5	305C	610	10810	531
s. Francil Western King		d. Loumorlen Dandy Lorna			
+Beaole King's Liz	Jr2	305C	610	9118	416
s. Francil Western King		d. Loumorlen Dandy Lorna			
§AHLSTROM, JOHN H., BEAOLE GUERNSEY FARM, GRANTS PASS, OREGON					
+Beaole King Beauty	Jr3	305C	610	9185	430
s. Francil Western King		d. Beaole Colombo's Lilly			
§ALLEY, JOE, SHAMROCK FARM, PRICHARD, W. VA.					
+Welcome In McK. Penitent	Jr3	305C	610	7728	367
s. McDonald Farms Oberland		d. Welcome In Chum's Penitent			
§ALLISON, W. E., TUPELO FARM, COLUMBIA, S. C.					
*+Sheila Rose of Eliada	5	221C	442	5107	234
s. Cleatta's Leader of Eliada		d. U. Winnie of Eliada			
§ANDERSON, BUREN R. & SON, RIVERDALE GUERNSEY FARM, PALATINE, ILL.					
*Riverdale May's Candy	Sr3	365	730	11889	536
s. Curtiss Candy Levity Gentleman		d. Mineral Monarch's Cora May			
§ANDERSON, ROBERT C., RIVERDALE GUERNSEY FARM, PALATINE, ILL.					
*Riverdale Rosalind's Cora	5	356C	712	9269	470
s. Fairmount Master's Duke		d. Cora's Golden Rosalind			
§ANDREWS, FRANK W., CEDAR BROOK FARM, BELLVILLE, OHIO					
*+Andrews' Patricia	Sr3	305C	610	6940	332
s. Raemelton Levity Major		d. Walneta's Pauline			
*+Petunia's Georgene	Jr4	305C	610	8707	408
s. Ideal's Maybell's Gardenius		d. Walneta's Petunia			
§ANNVILLE INSTITUTE, ANNVILLE INSTITUTE FARM, ANNVILLE, KY.					
+Annville Kent's Honesty	Jr3	305C	610	9017	428
s. Ideal's Kent		d. Joan of Annville			
§ARNOLD, HARRY, BEAVER FALLS, PA.					
*Artful's White Maid	5	316	622	10422	468
s. Hill Girt Artful		d. Top's White Lady			
§ASTALOSH, PAUL, JR., HILLCREST FARM, PENNINGTON, N. J.					
*Climentine of Hillcrest Farm	8	350	700	11333	528
s. Langwater Marius		d. Hillcrest Butter Girl			
Hillcrest Bessie	Jr3	365	730	7613	336
s. Chief of Hillcrest Farm		d. Betsy Ann of Hillcrest Farm			
§AUERBACH, BEATRICE F., AUERFARM, BLOOMFIELD, CONN.					
Auer Andy's Martha	Jr2	341C	682	10771	441
s. Argilla Raggedy Andy		d. Auer F. Model's Marion			
Auer Andy's Maywood	Jr2	340C	680	10921	455
s. Argilla Raggedy Andy		d. Pharos King's May Lily			
*Auer F. Model's Marion	5	342C	684	12255	519
s. Auer Flora's Model		d. Auer Model's Maid			
*Auer Master's Corabelle	5	365	730	11021	462
s. Holly Farm Grand Master		d. Auer Model's Cora			
*Auer Model's Ida	8	313C	626	9712	434
s. Auer Model's Victory		d. Auer Model's Iona			
Smiling Hill Claudia	Jr2	338C	676	11452	561
s. Fairlawn Dairymaid's Steadfast		d. Secret's Claudia			
§AUSTIN, ALFRED W., LOMALITA FARMS, SCOTTSDALE, ARIZ.					
+Cameo's Ruby	Jr4	300C	600	8007	428
s. Western Glow Gloria's Cameo		d. Glen Eyrie Prince's Donna			
Nobel's Star	Jr2	307	614	6806	305
s. Sun Valley Nobel's Valiant		d. Jameson's Starlet			
§AZEVEDO, DANIEL, DUSTY LANE FARM, TURLOCK, CALIF.					
*Happyholme Crown Laurine	Jr3	332	664	9860	463
s. Pine Manor Crown Majesty		d. Happyholme R'Ambler's Laura			
§BAKER, STANLEY, TWIN BIRCH FARM, LYNDONVILLE, N. Y.					
*Twin Birch Pal's Annabelle	Jr4	340C	680	9310	538
s. Cathedral Pal of Twin Birch		d. Twin Birch Beauty's Ann			
§BALDERSTON, LLOYD, III, COLORA FARM, COLORA, MD.					
*+Berta Ace	7	305C	610	10951	572
s. Mt. Ararat Challenger's Ace		d. Star's Roberta			
*+Lustrous Starking Emma	7	305C	610	11011	623
s. Sherwood Forest Model Lucky		d. Starking Emma			
*+Star Sabra	Jr4	305C	610	10684	577
s. Starr Farm Hannibal		d. Mt. Ararat's Challenger's Sabra			
*Star's Roberta Rose	Sr4	349C	698	9463	478
s. Starr Farm Hannibal		d. Rose King's Roberta			
§BALLANTINE, ELIZABETH STEVENS, STONEHOUSE FARM, GLADSTONE, N. J.					
Stonehouse Bravo	Jr2	363	726	7879	389
s. Hominy Hill Philosopher		d. Stonehouse Gallantry			
*Stonehouse Fantasy	9	365	730	10942	499
s. Stonehouse Ebenezer		d. Stonehouse Nira			
*Stonehouse Gallantry	11	365	730	12890	569
s. Stonehouse Ebenezer		d. Stonehouse Crisis			
*+Stonehouse Honor	13	266	532	6632	270
s. Brookmead's Boss		d. Stonehouse Faithful 2d			
Stonehouse Promise 2d	Jr2	356	712	7024	328
s. Hominy Hill Philosopher		d. Stonehouse Promise			
§BARCZEWSKI, JOANNE K., LA GRANGE FARM, GLASGOW, DEL.					
*+Stefanie of La Grange	Jr3	285	570	6680	367
s. Churn Creek's Levity King		d. Snowdrop of Lagrange			
BARNETT, JACK, STARKVILLE, MISS.					
Pre-Eminent Lucy	Jr3	307C	614	7126	340
s. Foremost Acme 20th		d. Superb's Royal Gem			
§BARTLETT, DANIEL E. & LARRY D., HERMITCROFT FARMS, FREDERICKTOWN, OHIO					
+Hermitcroft Levity Kitty	Sr2	277C	554	4540	226
s. Wey Acres Levity Hermit		d. Hermitcroft Sea Kitty			
§BARTLETT, LARRY D. & LARRY D., JR., HERMITCROFT FARMS, FREDERICKTOWN, OHIO					
*Hermitcroft Cora Neso	7	350C	700	9794	483
s. Raemelton Corona		d. Hermitcroft Nestling			
*+Hermitcroft Levity Nepeta	Jr4	290C	580	7533	384
s. Wey Acres Levity Hermit		d. Hermitcroft Cora Neso			
§BARTON, H. P. & KNIGGE, LLOYD, BARTON OAKS FARM, KENOSHA, WIS.					
+Barton Oaks Belle's Butter Bea	Jr2	305	610	6869	310
s. Curtiss Candy Butter Boy		d. L.F. Belle			
+Lakewood Felicity	6	305	610	7575	365
s. Lakewood Captain		d. Rosedale Lita			
§BASSETT, CARROLL COLT, STAR VALLEY, POTTERSVILLE, N. J.					
Star Valley Camden	Jr2	365	730	9996	514
s. Star Valley G Man		d. Star Valley Carolina			
§BASSETT ESTATES, INCORPORATED, STAR VALLEY, POTTERSVILLE, N. J.					
+Star Valley Diva	Jr2	298C	596	8463	433
s. Star Valley G Man		d. Thespian's Caroline Carry			
*+Star Valley Dot	8	285C	570	11039	433
s. Hilltop Butterfat Marvel		d. Orkney Pansy			
*+Star Valley Snowbird	7	288C	576	11843	469
s. Kilmac Tarquinie's Independent		d. Star Valley Snowflower			
§BAUER, HARRY, MAPLE LAWN GUERNSEY FARM, LODA, ILL.					
+Dorothy's Dolly	Sr2	305C	610	7229	367
s. Hill View Vandal		d. Dolly's Dorothy			
+May's Mabel	Sr3	280C	560	5628	302
s. Hill View Vandal		d. Princess Bloom May			

+Promises Pearl Jr2 305C 610 6192 325
s. Hill View Vandal d. Pearl's Alert Promise

$BEEBE FARM, INCORPORATED, WEST MANSFIELD, MASS.
*+Beebe Farm Priscilla 2d 5 305C 610 10869 517
s. Argilla Leander d. Beebe Farm Priscilla

$BEEBE, CHARLES PHILIP, EASTLEIGH FARMS, FRAMINGHAM CENTER, MASS.
Eastleigh Ellen Jr3 334 668 9230 515
s. Eastleigh Master d. Eastleigh Elena
Walnut Acres Hilda 7 365 730 11694 553
s. Eastleigh Aviator d. Savery's Hilldabelle

$BEEMAN, E. I. & HOAGLAND, G. R. & SON, CALIFIA FARM, LAFAYETTE, IND.
*+Boyd Farm Judge's Laura 5 305C 610 10097 491
s. McDonald Farms Judge d. Boyd Farm Princess Laura
*+Califia Quad's Pollyann 10 305C 610 12937 593
s. Kenfleur's Dicta Quad d. Califia Jubilee Joy

$BENDER, JAMES P. & HUGHETTA E., BELL-GATE FARM, COOPERSBURG, PA.
*+Bell-Gate's Barbara 9 268C 536 6749 348
s. NJES Augustin Larkspur James d. Commander's Cleopatra
*+Bell-Gate's Elegance 6 300C 600 7662 384
s. Coldspring's Hardwick's Royal d. Bell-Gate's Bonniebell
*+Bell-Gate's Emerald 5 143C 286 4111 213
s. Coldspring's Hardwick's Royal d. Dorothea of Rexden

$BENEDICTINE FATHERS, FLYING HILL FARMS, READING, PA.
+Flying Hill Good Harmony Jr2 221C 442 3237 159
s. Langwater Goodman d. Flying Hill Laird's Gold Bell
*+Flying Hill Royal Charity Sr4 291 582 6948 353
s. Flying Hill Prince Royal d. Flying Hill Country Kindness

$BENGTSON, STANLEY C., BENGS-BEST RANCH, SEBASTOPOL, CALIF.
*Lorraine's Champ Laverne 9 365 730 12436 500
s. Lorraine's Ferdinand d. Loumorlen Roamer Laverne

$BENGTSON, STANLEY C., MR. & MRS., BENGS-BEST RANCH, SEBASTOPOL, CALIF.
*Bengs-Best Roamer's Faith 6 365 730 9882 456
s. Roamer's Rose Anchor d. Rancho Nicasio Roamer's Fay

$BENTLEY, O. R. & SON, SUNESLOPE FARM, AMES, IOWA
*Suneslope's Charming Elegance Jr4 343C 686 14154 666
s. Charm of Rose Hill d. Suneslope's A. I. Elsie

$BERGE, OLEY E., CORNER HILL GUERNSEY FARM, VALDERS, WIS.
Corner Hill Noble Anna Jr2 287C 574 5721 270
s. Wolfpen Nobleman d. Corner Hill Czar's Annabel
+Corner Hill Nobleman's Dora Jr2 305C 610 5568 274
s. Wolfpen Nobleman d. Corner Hill Dora
Gloria of Cedar Home Jr2 365C 730 7948 435
s. Corner Hill Laddie d. Dairy May of Cedar Home

$BERGEN, F. WILLARD, FENWICK FARMS, AUGUSTA, N. J.
*+Marge Countryman of Fenwick Jr3 259C 518 6228 262
s. Brian Boru Countryman d. Perona Farm Marge

$BERRY, JAMES D., JR., WINDY HILL FARMS, TITUSVILLE, PA.
*Mainstone Laurel 6 313 626 11934 561
s. Coronation Hector d. Old Timbers Laura
*Windy Hill Farms' Kathleen Jr3 344 688 9096 533
s. McDonald Farms King Leo d. Windy Hill Farms' Caroline

$BICKERT, J. H., MARYDALE FARM, ALBIA, IOWA
+Marydale H. G. Cherub's Lassy Sr4 305C 610 8917 385
s. Hill Girt Cherub d. Birchfield Lassona

$BJERKENG, PAUL B., ASGARD FARM, BELDENVILLE, WIS.
+Asgard Vivian Wilma Jr2 305C 610 6029 293
s. Green Meads Wil-Dean d. Asgard Vivian

$BLACKWELDER, P. B., TWIN BROOK FARM, MOCKSVILLE, N. C.
Twin Brook Constance Jr3 345 690 6820 338
s. Quail Roost NoMax Raider d. Guernsdel Princess Pearlia
*+Twin Brook Maxim Junie Ann 6 139 278 3553 169
s. Quail Roost King Glamour d. Knight's Daisetta

$BLAIR, B. W., GOLDEN GLOW FARM, WALLA WALLA, WASH.
+Golden Glow Gem's Pansey Jr2 301 602 8298 419
s. Cedarcroft Bandmaster d. Pride's Gem of Golden Glow
Golden Glow Spotie's Rose Jr2 331 662 8454 484
s. Cedarcroft Bandmaster d. Spotie of Golden Glow

BLANCHARD, MARY L. C., OPEN HEARTH FARMS, ONTARIO, N. Y.
Open Hearth J.C.'s Cherry Jr3 337C 674 11170 495
s. Foremost J.C. d. Vallyvu Improver's Cherry
*Open Hearth Rex's Moonbeam 10 365 730 9132 420
s. Open Hearth Rex d. Wychmere Butterfat Moonbeam
+Open Hearth Valor's Ellen Sr3 305C 610 11596 547
s. Foremost Royal Valor 31st d. Winbernie Chief Lady Ellen
*Open Hearth Winbelle 5 337C 674 9362 479
s. Winbernie Blend of The Meads d. Open Hearth Foremost's Belle
*Open Hearth Winellen 5 338C 676 10291 474
s. Winbernie Blend of The Meads d. Fair Field Rexellen
*+Winbernie Chief Missy 8 303C 606 8027 340
s. Green Meads Willow Chief d. General's Mistress

$BOCKBRADER, RAYMOND, RAELYN FARMS, PEMBERVILLE, OHIO
*+Guernsey Maid's Ammy 7 305 610 10599 482
s. Raemelton Triumph Chancellor d. Sandy's Clarissa
+Raelyn Farms Mirth Jr2 305C 610 6753 348
s. Lone Pine Valiant Squire d. Aigler Farm Flower Girl

$BOEHLE, GERALD, BOEHLE'S GUERNSEY FARM, LAWRENCE, KANS.
*Boehle's Babs' Perfection Sr4 330C 660 9296 517
s. Boehle's King's Africander d. Boehle's Damsel's Patsy Girl

$BOEHLE, W. O., BOEHLE'S GUERNSEY FARM, LAWRENCE, KANS.
Boehle's Queen's Patty Jr2 310C 620 6591 345
s. Quail Roost King Beau's Maxim d. Boehle's Beauty

$BOHLANDER, C. W. & SONS, AL-CLO FARM, ELWOOD, IND.
*Al-Clo Belvia Sr4 365C 730 11206 566
s. Circle Drive's Levity Czar d. Sunny Meadows Beleares
*+Sunny Meadows Lady Lucinda 6 305C 610 9972 553
s. Lochmead Rex King d. Sunny Meadows Queen Lady

$BOLE, JOHN C., FELICITY FARM, MALVERN, PA.
Brian Boru Royal Pola Sr2 365C 730 10527 454
s. Woodacres Royal Prince d. Brian Boru Peer's Opal
+Dunwalke Darlene Jr2 305C 610 7568 409
s. Hominy Hill Rex d. Dunwalke Sweet Maggie's Melody

$BORCHERDING, ALBERT & SON, HILLCREST FARM, FREDERICKSBURG, IOWA
*Guernseydale Corvette 8 323 646 9038 406
s. Audley's Valentine Lincoln d. Guernseydale Silhouette
*Hillcrest Royal Princess Jr3 309 618 6880 390
s. Princess' Son Manuel d. Blossom Darling of Alex

$BOUTON, JAMES M., KoKOSING GUERNSEY FARM, MOUNT VERNON, OHIO
*+KoKosing's Judith Rose 6 224C 448 6867 293
s. Langwater Centaur d. Judith Hilda

$BRANTON, RAYMOND J., RAY-N-JEE FARM, STAFFORD, N. Y.
Ray-N-Jee Dimple Bonnie S. Jr3 335 670 7962 461
s. Sonnyboy of Arnoldia d. Lad's Highland Princess

$BRAUN, FRANK L., BRAUNSDALE FARMS, SOUTH CHARLESTON, OHIO
*Bart's Velvet of Oakdale Jr4 352 704 9332 493
s. Welcome-In Forward's Bart d. Count's Victoria of Oakdale

$BREMER, ARNOLD F., FAWNLYN FARM, PALMYRA, NEBR.
*Fawnlyn Crusader's Janet Jr3 365 730 6082 319
s. Skyline Crusader d. Bonny Crest Jane

$BRENEMAN, JOHN A., WILLOW BEND, WILLOW STREET, PA.
*Willow Bend's Lillian Jr3 312C 624 7652 328
s. Clora's Point Tor d. Willow Bend's Bloom

$BRIGGS, H. C. & SON, BRIGEEN FARMS, TURNER, MAINE
*Philosopher's Estelle 7 310 620 8976 384
s. Argilla Philosopher Avaba d. Florence Etta of Hill Side
*Winifred Robinhood 6 348 696 11970 497
s. Walnut Crest Gov.'s Robinhood d. Winifred of Skillings' Brook

$BROCK, C. R., CLOVER WREATH FARM, NORTHFORD, CONN.
+Locust Grove's Queen Ann Sr3 305C 610 9475 419
s. Midview Acton's Leader d. Locust Grove's Chessie Cole

$BRONSON, HOWARD M., DAVIES HOLLOW FARM, WASHINGTON DEPOT, CONN.
+Glenholme's Nanette Jr4 305 610 10292 423
s. Sunny Valley's Pride d. Sunny Valley Angelica
+Opal's Wave 9 250 500 8441 358
s. Fair Field Miracle d. U.V.M. Opal

$BROWNLIE, J. P., GOLDKIST ACRES, TURLOCK, CALIF.
*Dorella Soldier's Maggie 5 348C 696 12950 629
s. Dorella Rival's Soldier d. Dorella Royal's Maxine
+Dorella Soldier's Mirth Jr4 305C 610 11130 584
s. Dorella Rival's Soldier d. Dorella Royal's Maxine

BUMPASS, R. D., JADAN FARM, ROXBORO, N. C.
*Captain's Anna Mary 7 365 1095 10733 573
s. Meadowmont Son Captain d. Glory's Queen Anna

$BURLINGHAM, LLOYD, TON o'GOLD GUERNSEYS, WOODSTOCK, ILL.
*+Bird of Rich Ann 7 286 572 8900 393
s. Battling Prince of The Glen d. Giermead Nan
+Ton o' Gold Ellen 6 293 586 7369 360
s. Professor of The Glen d. Urbandale Ellen
*Ton O' Gold Hopeful 5 363 726 8065 380
s. Professor of The Glen d. Urbandale Hopeful
*Ton O'Gold Paula 5 334 668 6951 375
s. Professor of The Glen d. Urbandale Paula
*+Urbandale Paula 2d 6 281 562 7125 378
s. Endean Peadar d. Urbandale Paula

$BURNHAM, MELVIN J., JR., LONELY ACRES FARM, OWINGS MILLS, MD.
Tarbell Golden Mary Sr3 365 730 7442 335
s. Tarbell Gay Champion d. Tarbell Bright Mary

$BURNS, ARTHUR C. & SONS, DARBY MAPLE FARMS, MILFORD CENTER, OHIO
*Darby Maple Lovely 5 346C 692 7836 376
s. Darby Maple Laddie d. Darby Maple Chene

$BUSBOOM, RAYMOND J., ERNRAY FARMS, GIFFORD, ILL.
Alicia's Honey 8 365 730 7618 423
s. Burton Lane's Honey Faust d. Pergue Violet's Alicia

$CALHOUN, E. F., TWINKLE STAR RANCH, GRANTS PASS, OREGON
*+Request of Twinkle Star Ranch 6 305C 610 9541 496
s. Bonnibell Wistar d. Questa of Twinkle Star Ranch
Twinkle Star Ranch Dora Sr2 365 730 13159 689
s. Bonnibell Dawn's Noble d. Birdella of Twinkle Star Ranch

$CALVIN, JOHN O. & STANER, RICHARD, GREEN TREE FARM, ARGOS, IND.
Est Hill Golden Peggy Jr3 333 666 9327 480
s. Lookwell Golden Banner d. Ginger Hills Peggy D.

$CANN, H. E. & M. B., ESCO FARMS, WEST CHESTER, PA.
*Esco's Butter Boy's Maid Jr4 310C 620 6495 372
s. Hill Girt Royal Butter Boy d. Esco's Milkmaid

$CARTER, GEORGE D., CARTER FARMS, SHERWOOD, MICH.
+Annetta's Golden Bell 5 212C 424 6174 262
s. Lawnsett Buddie d. June's Lad's Annetta

$CARTER, J. ALLEN, VALLEY GLOW FARM, MANTECA, CALIF.
+Valley Glow Prince's Hannah Jr2 286C 572 6931 349
s. Matapa El Toro Valiant Prince d. Comet's Hollyanna
+Valley Glow Prince's Zora Jr3 305C 610 9603 455
s. Matapa El Toro Valiant Prince d. Elbow Creek Zela

$CARTER, ROBERT B., WINDING LANE FARM, ROCKVILLE, MD.
Winding Lane Cal's Bessie Sr2 320 640 8417 397
s. Ben Tulloch Royal Calculator d. Winding Lane Lusty Bess

$CARTWRIGHT, R. JACK, SUN VALLEY GUERNSEYS, PHOENIX, ARIZ.
*+Bonni-Acres Goldilocks 7 283C 566 7235 311
s. Gaynello of Arizona Farms d. Sunland Dolly
+Santa Rita Lily 11 305C 610 9718 407
s. Calaveras Highland Count d. Santa Rita Pride
*Steadfast Canadian's Generous 7 320C 640 10100 442
s. Langwater Steadfast Canadian d. Foremost Marose's Generous
*Sun Valley Chichi Jr3 365C 730 9359 481
s. Rasmussen Farms Dynamite d. Sunland Dolly
*+Sun Valley Nobel's Prim 5 305C 610 10804 543
s. Hill Girt Prince Nobel d. Twin Elms Lucy

$CHAPMAN, FRANK P., CHAPMAN HOMESTEAD, ONTARIO, N. Y.
+Chapman's Queen Bernice Jr2 305C 610 4958 216
s. Winbernie Blend of The Meads d. Chapman's Patriot Beauty
+Chapman's Queen Beth Jr2 305C 610 6479 264
s. Winbernie Blend of The Meads d. Chapman's Royal Buttercup
+Chapman's Queen Dorothy Jr2 305C 610 7319 336
s. Winbernie Blend of The Meads d. Chapman's Royal Dolly

$CHENEY, A. A., CHENEY, C. B., TRUSTEES, u/will B. AUSTIN CHENEY, FALCON'S FLIGHT FARMS, LITCHFIELD, CONN.
*+Falcon's Joy 6 210 420 4702 218
s. Kathy's Patriot d. Falcon's Trilly
*Falcon's Lola 5 307 614 7748 378
s. Coldspring's Noble's Valor d. Flat Brook Her Sunrise

$CLARKE, R. F., MR. & MRS., OAK ARBOR GUERNSEY FARM, GASTON, OREGON
Oak Arbor's Select's Lana Jr2 313 626 6558 357
s. Florham Commando's Select d. Oak Arbor's Supreme's Lola
Oak Arbor's Select's Portia Jr2 343 686 6870 347
s. Florham Commando's Select d. Oak Arbor's Snowdrop

$CLEAVELAND, PAUL B. & SON, WELLS HILL FARMS, LAKEVILLE, CONN.
*Furlough's Judy 5 365 730 12125 575
s. Green Meads Furlough d. Whittemore Farm Miss Judy
*Roswell Ulysses Wilfreda 9 316 632 13652 644
s. Roswell Ulysses d. Traveller's Una

$CLEMSON AGRICULTURAL COLLEGE, CLEMSON, S. C.
*+Clemson Hollibright Sherry 5 305C 610 10288 457
s. Klondike Hollibright d. Clemson Royal Nan
*+Clemson Hollibright Talent Sr4 305C 610 6451 271
s. Klondike Hollibright d. Clemson Royal Minuet
*+Clemson Honor Advert Jr3 305C 610 6599 300
s. Klondike High Honor d. Clemson Royal Olive
+Clemson Honor Bundle Jr2 251C 502 3985 190
s. Klondike High Honor d. Clemson Cavalier Oneida
+Clemson Hornet Bermuda Jr2 305C 610 6596 309
s. Klondike Hornet d. Sequel's General Twicav Dora
+Clemson Raymost Bashful Sr2 305C 610 6959 327
s. Clemson Raymost Triumph d. Clemson Hollibright Russet
*+Clemson Royal Obedience 9 242C 484 7595 271
s. Clemson Royal Knight d. Cavalier Gay

$CLINTON, FRANCIS, CLINTON FARM, WATKINS, MINN.
*+Watkins Candy's Fonda Jr4 305 610 8069 379
s. Boulder Bridge Candidate d. Charming Delight of Watkins
*+Watkins Swami's Gail Jr4 303 606 7351 307
s. Boulder Bridge Swami d. Watkins Candy's Dassie

COLBY, HOWARD H., COLBY DALE FARMS, ROMEO, MICH.
*Hardy's Nancy Lee 10 365 807 11172 516
s. Cesor Pontiff's Anchor d. Beverly's Finesse
*Langmeadow Actress 7 365 730 7695 400
s. Cesor Pontiff's Anchor d. Franchester Novel Cherie
*Langmeadow Ambi 6 365 730 14242 740
s. Cesor Pontiff's Anchor d. Ajax Capitola
Langmeadow Carlene Jr3 362 724 12711 657
s. Caumsett King Royal d. Langmeadow Marlene
+Langmeadow Mada Sr3 305 610 12206 531
s. Flying Horse Master's Monarch d. Langmeadow Ada
Langmeadow Malana Sr3 360 720 12279 581
s. Flying Horse Master's Monarch d. Langmeadow Lana
Langmeadow Manita Jr3 317 634 10605 569
s. Flying Horse Master's Monarch d. Langmeadow Anita
*+Langmeadow Maryrose Jr4 290 580 6382 301
s. Flying Horse Master's Monarch d. Langmeadow Rosemary
*Langmeadow Monita 5 365 784 12656 678
s. Flying Horse Master's Monarch d. Langmeadow Redita
*Langmeadow Raffles 5 365 730 8703 498
s. Langwater Redemptor d. Colby's Moderne Felice
*McDonald Farms Ivy Queen 9 342 684 8171 391
s. Myhaven King d. McDonald Farms Choice
*Willow Brook Monarch's Envy 7 365 730 17262 773
s. Flying Horse Master's Monarch d. Grace's Willow Brook Gail

$COONEY, JOHN R., DON-JO-WAL FARMS, BLAIRSTOWN, N. J.
Chief's Pride Ann Jr3 365C 730 10918 537
s. Ruleewen Chief d. Peerless Pride of Don-Jo-Wal
+Wilgorlan Farms M. Mary 5 287C 574 10152 516
s. Gwynllan Monitor d. Landhome Butterfat's Bud

$COPPAGE, BENJ. L., MIDDLE ACRES FARM, SUDLERSVILLE, MD.
*Driftwood's Cricket Jr3 365C 730 10895 526
s. Riegeldale Maywood d. Robday's Gay Girl

COTTRELL, A. M., ESTATE, MAPLE LAWN FARMS, ASHAWAY, R. I.
+Maple Lawn Julia Jr2 305C 610 6831 320
s. Greenway Watchful d. Maple Lawn Judith
Maple Lawn Leana 9 289C 578 6968 269
s. Hilltop Butterfat Myrl d. Maple Lawn Marilee

COUZENS, MARGARET A., WABEEK FARMS, PONTIAC, MICH.
+Burkeville S. Emory's Orchid Sr2 305 610 8917 466
s. McDonald Farms Steadfast Emory d. Comet's Frances of Skuggek
*Wabeek's Bertha Jr4 320 640 10291 564
s. Eth-Mead Ambition d. Wabeek's Royal Bess
Wabeek's Mabel Jr2 328 656 7204 350
s. Caumsett Wabeek d. Wabeek's Delight

$CROUSE, WALTER H., KEN-WAL FARM, GRANTS PASS, OREGON
*Charlotte Twinkle Star Ranch 13 365 730 10191 565
s. Glen Oak's Majestic Starlight d. Gay Lad's Lady Princess
*Rosella Charlotte 6 365 730 9299 480
s. Teddy Waldo of Tommy's Ranch d. Charlotte Twinkle Star Ranch
*+Twin Cedar Buddie's Ann 5 305 610 10484 491
s. Middale Pride's Buddie d. Foley Lakes Lady Ann

$CROWLEY, GLENN, GLENDALE FARM, DURAND, ILL.
*+Witbeck Farm Val's Maiden Jr4 292C 584 8555 491
s. Fritzlyn Val Factor d. Witbeck's Jupiter's Maid

$CUSTER, A. J. & SONS, LEVELLAND FARMS, AUBURN, IND.
*Levelland Farm's Kay Sr3 325C 650 6864 340
s. Iowanita's King's Fenwood d. Guerndot Kate's Rose

$DANFORTH, HELEN M., WEE HOOSE FARM, COVENTRY, R. I.
+Wee Hoose Bolero Jr3 295C 590 8849 456
s. Hammersmith Thunderbolt d. Wee Hoose Princess

DAVEY, D. R., BATAVIA, ILL.
Lindenhurst Supreme Pandell Jr4 336 672 8563 384
s. Burton Lane's Supreme Kopp d. Lindenhurst Pandell

$DAVIES, PAUL B., HEMLOCK VALLEY FARM, LISBON, OHIO
Welcome In Cardinal Carolyn Sr4 365 730 10435 594
s. Langwater Cardinal d. Eagle Valley's Carolyn

$DELAWARE, UNIVERSITY OF, NEWARK, DEL.
+Pharos Baron's Mariette Sr4 229 458 6694 339
s. Pharos Ultra Baron d. Massapoag Marie

$DELEVETT, JEANNE S., ADELL FARM, REDDING RIDGE, CONN.
Grassland Hiwood D-Stella Sr2 353C 706 8936 422
s. Butterfat Demonstrator d. Grassland Fair Stella
*+Orkil Farms Majesty's Actress Jr3 305C 610 9101 431
s. Fairlawn Actor's Majesty d. Basquaerie Levity's Jade

$DENGLER, WARREN C., ALFALFA LAWN FARM, DAVENPORT, IOWA
*Bertean's Etta of Avondale Jr4 306 612 6982 384
s. Boulder Bridge Steward d. Zona's Bertean of Avondale

$DENISON ENGINEERING COMPANY, LOCH LOMOND FARM, POWELL, OHIO
+Loch Lomond Colonel's Patty Jr2 305C 610 7490 367
s. Loch Lomond Radiant's Colonel d. Loch Lomond Count's Princess
*Loch Lomond Radiant's Gay Lass 5 332 664 10481 414
s. Riegeldale Emory's Radiant d. Caswell's Betsy

$DeNORMANDIE, JAMES, DeNORMANDIE FARM, LINCOLN, MASS.
*+Lincoln St. Splitsilk 3d Sr3 259C 518 9507 420
s. Gardenville King Splitsilk d. Lincoln St. Splitsilk

$de RAISMES, RAOUL H., HILLANDALE FARM, JUTLAND, N. J.
*+Cherry Hill Anna Belle 9 305 610 7949 371
s. Raemelton Triumph Preeminent d. Cherry Hill Blue Bell
Fritzlyn Flash Madeline Sr2 365 730 7392 378
s. Fritzlyn Flash d. Fritzlyn King's Madeline
*+Maple Lane Designer's Vicki Jr3 305C 610 6712 344
s. Fairlawn Peerless Designer d. Gem's Vicki of Callendar

$DIXON, JAMES F., DIXLYN FARM, SHARPSVILLE, PA.
+Dixlyn Admiral's Lulu 5 305C 610 9807 492
s. Antietam Admiral d. Dixlyn Lucy
Dixlyn Admiral's Trudy Sr4 365C 730 13676 595
s. Antietam Admiral d. Dixlyn Ruth

$DOLE, FLETCHER E., PETERBOROUGH, N. H.
*Clara of Hillarm 10 365 730 11497 565
s. Nero of Hohenheim d. Pal of Hillarm

$DREIBELBIS, W. H. & SONS, DREIBELBIS FARM, SHOEMAKERSVILLE, PA.
*Dreibelbis C. S. Melody 8 365 730 9834 462
s. Dreibelbis' Noble Classy Sam d. Dreibelbis' Levity Peggy

$DREYFUS, MAX, MADREY FARM, BREWSTER, N. Y.
+Madrey Farm B. Prince's Memoir Jr2 297 594 5846 270
s. Madrey Farm Berdena's Prince d. Madrey Farm Levity Maxim Diana
+Madrey Farm Gardenia's Berdena Sr4 295 590 8059 387
s. Madrey Farm Gardenia's Prince d. Madrey Farm Peerless Berdena
Madrey Farm G. Prince's Lena Sr2 365 730 6995 366
s. Madrey Farm Gardenia's Prince d. Maple Lane Steadfast's Lady
+Madrey Farm Jolie Victoria Jr2 295C 590 6415 296
s. Madrey Farm Levity Maxim d. McDonald Farms Jolie
Madrey Farm Maximins Deana Jr2 365 730 6728 323
s. Madrey Farm Maximins Gardner d. Madrey Farm Princess Diana

Madrey Farm Prince's Berdena 5 365 730 10134 560
s. Maple Lane Jacquelin's Prince d. Madrey Farm Peerless Berdena
Madrey Farm Prince's Nattalia Jr2 365C 730 6917 325
s. Madrey Farm Berdena's Prince d. Madrey Farm Maxim's Netta
Madrey Farm Princess Diana 8 315 630 7562 348
s. Maple Lane Jacquelin's Prince d. Maple Lane Steadfast's Diana
Maple Lane Frolic's Dorothea 9 365 730 7801 332
s. Langwater Frolic d. Heweshurst Princess Dorothea

$DRIBBEN, SEYMOUR, ALDERBROOK FARM, SOUTHFIELD, MASS.
*Deep Lake Polly Sr3 365 730 8939 562
s. Broad Hill Prospect d. Deep Lake Lady Topsy
*Esquire's Lois 6 247C 470 7037 378
s. McDonald Farms Esquire d. Kitchener Lotus
*+Greystone Miss Nora 6 277C 554 5228 249
s. Bournedale Memoir's Monarch d. Greystone Mischief

$DUKEK, DONALD E., FARMEKNOLL, MARION, IOWA
+Hopefull of Farmeknoll Jr2 289C 578 4839 192
s. St. James Champion Bruno Boy d. Rose Sylvia of Sunnyside Farm
+Noble's Diana of Wyanet 5 206C 412 3252 159
s. Chesterbrook's Noble of Wyanet d. L'Delha of Wyanet

$DUKES, R. F., DUKES DALE FARM, ORANGEBURG, S. C.
Dukes Dale Amos' Marge Jr2 331 662 5075 251
s. Dukes Dale Royal Amos d. Rivelon Royal Marjorie
Dukes Dale Crescent Jr2 365 730 6997 322
s. Hornet's Bright Lad d. Majestic's Crescent of L. G.
*Dukes Dale Maxim Joan Sr3 365 730 11396 549
s. Fairlee Acres Royal Maxim d. Dukes Dale Joan

$DUNAGIN, J. L. & SON, SUNNY ACRES FARM, SPARTANBURG, S. C.
*Edisto Farm's Maxim Pomella Jr3 365 730 10789 523
s. Quail Roost No Max Pilot d. Zimalcrest Bright Primrose
+Holliknoll Maxim Anne 5 305 610 8890 482
s. Quail Roost Rose Maxim d. Beulah's Belle May Lady
+Sky Brook Rose Maxim's Brenda Jr2 305 610 6635 363
s. Rose Maxim d. Horse Shoe F Balsam

DUNKELBERGER, L. W., HARRISBURG, PA.
*Brooke's Cross Winona Jr3 331 655 6638 300
s. Clear Springs' Majestic Prince d. Brooke's Cross Wanda

$DUTCHER, LAWRENCE R., ROSENE FARM, PORT BYRON, N. Y.
Rosene Melody Maxie Jr2 365 730 7734 405
s. Gardenville King's Rosene d. Westmoreland Maxim Betsy

$ECKMAN, ALBERT W., ECKMAN'S GUERNSEY FARM, BALDWIN, KANS.
*Eckman's Jean's Florene 8 337 674 7501 407
s. Ransom Goldie's Gunpowder d. Batdorf's Jean

$ECKMAN, ALBERT W., MR. & MRS., ECKMAN'S GUERNSEY FARM, BALDWIN, KANS.
*Corvilla's Babette Jr3 351 702 9382 553
s. Ideal's Champion King d. Corvilla Susan

$EGBERT, C. E., ESTATE, EMRL FARM, BOW, WASH.
*+Emrl Bonnie's Helen Jr4 293 586 7533 416
s. Revilo Bonnie's Major d. Emrl Hallie

$ELLIOTT, DONALD F., DARBY VALE FARM, GALLOWAY, OHIO
Darby Vale Hollie Sr2 325C 650 8874 444
s. Welcome In Hornet d. Crane Pond's Dora

$ELWOOD, E. ELLIS, ELWOOD HOMESTEAD FARM, FORT PLAIN, N. Y.
Cherub Supreme's Glamor 5 365 730 7655 470
s. Lynbrook Cherub's Supreme d. Achievement's Glamor
Philosopher's Homestead Eloise Sr2 365 730 7367 338
s. Lynbrook Philosopher d. Cherub's Supreme's Eloise

$EMBURY, F. B., LARCH HOLLOW FARM, GAINESVILLE, N. Y.
*Lakeridge Blanche 10 365 730 9203 536
s. Coronation Autocrat d. Lakeridge Areline

$ENGLAND, CHARLES P., GUERNLAND FARM, RISING SUN, MD.
*+Guernland Nora 8 305 610 10424 519
s. Hope's Son d. Nora's Proson's Princess
*+Guernland Y. Mayflower Jr3 294 588 7595 358
s. Blossom's Bright Gleaner d. Proson's May

$ENGLAND, EUGENE E., NORTH EAST, MD.
*Hope's Son's Ida Jr3 365 730 9383 519
s. Hope's Son d. Buzzy's Royal Hope
*Proson's Grace 6 350 700 10244 510
s. Proson d. Cavalier King's Grace

$EWING, JAMES W., JR., SHADY NOOK GUERNSEY FARM, TUCSON, ARIZ.
+Shady Nook's Earl's Ramona Jr3 107 214 1989 93
s. McDonald Farms King Earl d. U. of A. Surrogate's Ramona

$FAIR, FRANK D., FAIRDALE FARM, GROVE CITY, PA.
*Fairdale Blue Bell 6 313 626 11987 462
s. Argilla Piper d. Shamrock's Bell

$FARNSWORTH, HOWARD G., DORELLA FARM, PLANADA, CALIF.
*Dorella Electra 10 365 730 9026 519
s. Chuckanut Elect d. Dorella Rival's Olena
*+Dorella Guardsman's Eva Jr3 305C 610 9621 419
s. Meadow Lodge Guardsman d. Dorella Royal's Elegance
+Dorella Guardsman's Suki Jr2 305C 610 7634 338
s. Meadow Lodge Guardsman d. Dorella Royal's Suki
*+Dorella Guardsman's Toots Sr3 297C 594 7299 345
s. Meadow Lodge Guardsman d. Dorella Elect's Stella
*+Dorella Guardsman's Topnotch Sr4 305 610 8723 473
s. Meadow Lodge Guardsman d. Dorella Elect's Topsy
+Dorella Tulip's Babe Jr2 305C 610 7656 332
s. Dorella Tulip's Soldier d. Dorella Soldier's Babbette
+Dorella Tulip's Julia Jr2 305C 610 9183 458
s. Dorella Tulip's Soldier d. Dorella Soldier's Janice
+Dorella Tulip's Ruth Jr2 305C 610 7842 335
s. Dorella Tulip's Soldier d. Dorella Guardsman's Roberta

$FATCHETT, DONALD, HICKORY MANOR FARM, NO. 2, BLISSFIELD, MICH.
*Dictator's Jewel of Rockcreek 7 365 730 10263 507
s. Belle's Dictator of Elm Grove d. Rockcreek Guernsey Farm Judy
*+Royalite's Daisy 6 305 610 8726 425
s. Welcome-In Royalite d. Reflector's Queen Anne

$FEIND, W. E., CARRYON FARM, HAZEL, S. DAK.
*+Carryon Charm Jr3 305C 610 6901 388
s. Carryon Yeoman d. Carryon Cheerful

$FENDER, WENDELL W., VER-DELL FARM, MOUNT ORAB, OHIO
Normac Stately Doloris Jr3 365C 730 10399 653
s. Golden Grange Prince James d. Normac Butterfat Lois
+Princess Gay of Ver-Dell 6 305C 610 11668 625
s. Mon Reposa Royal Answer d. Gay Glenra of The Hedges

FENN, H. K., MRS., IDLEHOUR FARM, HENDERSONVILLE, N. C.
High Mowing Diamond Deboronna Sr2 337C 969 10343 532
s. Foremost Diamond Jim d. Ladderlook Deboronna 3d

$FICKE, LEROY W., PRAIRIE ROSE FARM, MILFORD, NEBR.
+Monarch's Pride Hope Jr2 305C 610 3275 182
s. Meadow Lodge Climax's Monarch d. Hope's Pride of Moss Hill

$FITZPATRICK, LEO H., GREEN VALLEY GUERNSEY FARM, DUBUQUE, IOWA
Green Valley's Babs Jr2 359C 718 8284 442
s. Elmwood Star's Granger d. Green Valley's Barbara
*+Green Valley's Karen 5 305C 610 10753 493
s. Iowa Hi-Acres Gardenius d. Lad's Daisy of Pine Grove Farm

$FITZPATRICK, LEO H. & JOSEPH J., GREEN VALLEY GUERNSEY FARM, DUBUQUE, IOWA
*Green Valley's Zorine 6 325C 650 10607 504
s. Elmwood Garnet's Irman d. Cherub's Zoa of Cloie Fork

$FORT, L. W., FORT'S GUERNSEY FARM, GREAT FALLS, S. C.
Invader's Delightful Sr3 365 730 10666 513
s. Lucky Ida's Invader d. Valmost's Delight

$FORTKAMP, CARL, GOLD BANNER FARM, COLDWATER, OHIO
*+Gold Banner Imogene 8 305C 610 7002 339
s. Golden Grange Illustrator d. Gold Banner Patsy

$FOUST, JACK C., MAYFLOWER FARM, URBANA, OHIO
Mayflower's Fancy Sr4 333C 666 8674 433
s. Foremost Footprint 4th d. Meadow View's Ruby's Peggy

$FOUST, JACK C. & HANNA, W. W., MAYFLOWER FARM, URBANA, OHIO
I. Mayflower's Fleta Jr3 365 730 10559 528
s. Foremost Footprint 4th d. Modesty's Betty of Glenview
Rhoda of Campbell Farm Jr2 365 730 7603 361
s. Welcome-In Show Boy d. Campbell-Golden-Queen

FOWLES, ELWYN M., SUNNYDELL FARM, SOUTHAMPTON, MASS.
*Reliance's Cynara 9 342C 751 13588 686
s. Lynbrook Anita's Reliance d. Pat's Rex's Cynthia

$FOXBOWER, JULIUS W., JUL-MAR FARM, WILMINGTON, OHIO
*+Curving Hill Rex's Jane 7 298C 596 6943 352
s. Villa-Way Pilgrim's Rex d. Waterloo's Ducky

$FRAIM, CLARENCE & HARRIS, DANIEL E., BERKLEY FARMS, NEWARK, DEL.
*+Berkley Fortress 7 270C 521 6150 341
s. McDonald Farms Fort d. Cavalier's Nettie
+Berkley Lady Glenda Sr2 305C 610 5689 306
s. Coldspring's Noble's Fashion d. Berkley Queen Glamaorous
*+Jenny's Fourth Leader 7 305C 610 10512 470
s. Sherwood Forest Judge d. Leader's Fourth Jenny

$FRAZIER, DALE J., JO-ELLEN FARMS, FINDLAY, OHIO
+Jo-Ellen Farms Prim Lady Sr3 180 360 5121 235
s. Rosewald Flute's Laddie d. Guern-Zalee Levity Marie

$FRENCH, RALPH K., ELVRADALE FARMS, DIMONDALE, MICH.
*Pine Knoll Lucretia B. 9 306 612 10058 496
s. Cesor Noble's Trojan d. Old Elm Priscilla

$FRESNO STATE COLLEGE, FRESNO, CALIF.
+Adohr Steadfast Marlene Sr3 305 610 7952 388
s. Coronation Adohr Steadfast d. Adohr Clipper's Mollie

FULLER FARMS, SHELBYVILLE, IND.
Caumsett Ocean Bab 6 365 730 11308 537
s. Caumsett Dynamo d. Caumsett Eastern Bab
Emory's Peerless Susie Jr3 365 730 9091 448
s. Riegeldale Melba's Emory d. Saddle River Peerless Susie
*Fuller Farms Golden Trumar Sr4 365 730 10154 487
s. McDonald Farms Golden Lad d. Tru-Marie of Twin Locust
*St. Albans Glamour A. S. Faith 6 365 730 6977 328
s. McDonald Farms Glamour d. St. Albans Actor's Sequel Faith
*+Windale Corona's Mary Lee 7 305C 610 8823 405
s. Raemelton Corona d. Marie of Alder Lea

$GALLAGHER, HOWARD E., GALLAGHER GUERNSEY FARM, OLNEY, ILL.
+Cooper's Actor's Arlene Jr2 305C 610 9219 474
s. Cooper's Actor d. Cooper's Majesty Arlington
Sunbeam's Annabella Sr2 360C 720 11175 604
s. Boulder Bridge Princeling d. Premier Dimple Sunbeam

$GARST, W. M., HEMLOCK FARM, ROANOKE, VA.
*+Hemlock Pre Celeste Sr3 264C 528 8334 385
s. McDonald Farms Pre Eminent d. King's Cleo of Beaver Dam

§GENTIS BROTHERS & HUNTER, E. P., MON ROSA FARMS, OSSIAN, IND.
*Mon-Rosa Farms Connie Jr4 333 666 8958 351
s. McDonald Farms Choice Watchful d. Kramer Farms Sunny Ann

§GIACOMINI, JOSEPH E., GYPSY GUERNSEY FARM, FORTUNA, CALIF.
*+Gypsy Dairy Daisy 9 305C 610 8499 412
s. Wandamere Majestic d. Pacific's American Beauty

§GILLAND'S FOUNDATION GUERNSEYS, INCORPORATED, TURLOCK, CALIF.
*Happyholme Joaquin Nita Sr4 365C 730 13284 602
s. Langwater Joaquin d. Escalon Nita
+Steadfast Canadian's Fatima Jr3 305 610 8004 434
s. Langwater Steadfast Canadian d. Berryland's Janet

§GOEBEL, HARRY & SON, WHISPERING CEDAR FARM, ANDREWS, IND.
*+Whispering Cedar Julia 6 305C 610 14002 730
s. Busy Biddy's Actor d. Bonnie of Burns' Farm
*+Whispering Cedar Rose 5 305C 610 13636 756
s. Busy Biddy's Actor d. Goebel's Golden Rose

§GOODSELL, BERT N. & SON, SELLSON FARM, ADDISON, MICH.
Bean Creek Sue's Emblem Jr4 328 649 7251 381
s. Lucky Emblem of Merm Farm d. Bean Creek Rex's Sue

§GORMAN, J. C., CEDAR BROOK FARM, BELLVILLE, OHIO
+Cedar Brook Major's Virgin Jr2 305C 610 9432 434
s. Raemelton Levity Major d. Harbert's Regal Vergina
*+Guernsey Maid's Princess Fleur 5 305C 610 7575 389
s. McDonald Farms Jubilee d. Kenfleur's Princess Sheran
*+Kerrykee Levity Freeda 5 303C 606 8318 436
s. Raemelton Levity Major d. Cherry's Freeda of Springdale
*Valley View Dart's Periwinkle 5 355C 710 8822 438
s. Meadow Lodge Dart d. Protector's Rosebud

§GOULDIN, J. M., WINDSOR FARM, TAPPAHANNOCK, VA.
+Windsor Pirate's Lilly Sr2 305C 610 9606 458
s. Riegeldale Emory's Pirate d. Duncan's Lilly

§GRAYBILL, JOHN H., TWILIGHT FARM, LANCASTER, PA.
*Ultra's Imperial Valor Ann 5 365 730 9890 546
s. Cedar Valor d. Gay Lad's Nancey Ann

§GREENLAW, VERA, GREENLAW FARM, BELFAST, MAINE
+Greenlaw Farm Evangeline Jr2 305C 610 7250 369
s. Florham Prince of The East d. Greenlaw Farm Prudence

§GREENWOOD, W. G., GREENWOOD FARM, NEWPORT, OHIO
*Greenwood Jupiter's Gloria 7 365 730 7516 396
s. Triumph's Magnetta Jupiter d. Greenwood Donna

§GRIMES, WARREN G. & CHARLOTTE E., GLEN GROVE FARM, URBANA, OHIO
+Glen Grove Chum's Rose Jr4 174 348 4797 232
s. Welcome In Chum's Eden d. Dora's Rose of Glenn Grove
+Glen Grove Chum's Winkie Jr3 299C 598 7043 308
s. Welcome In Chum's Eden d. Glenn Grove Twinkle's Girl

§GUSTAVEL, C. R. & ALAN G., VAN-AVEL FARM, BROOKSTON, IND.
+Sonny Acres' Ace's Pauline Jr3 192C 384 5470 202
s. Golden Grange Warrior's Ace d. Paula Val Maple Place

§HACKLANDER, C. E., MEADOWFIELD FARM, JANESVILLE, WIS.
*Meadowfield's Gilda Sr4 356 712 6997 334
s. Meadowfield's Major d. Meadowfields' Gladys

§HAINES, MAHLON N., HAINES ACRES, YORK, PA.
*+Fairy of Haines Acres 6 182C 321 5118 249
s. Goose Valley Cole d. Dot's Diana of Shallow Creek

HALLIWELL, LEONARD E., PINEHOLM FARM, LITCHFIELD, CONN.
*Pineholm Duchess 5 365 730 13340 594
s. Sunny Lea Levity Duke d. Jason's Betsy
*+Triumph's Silver Leaf 15 296C 592 6537 331
s. New Year's Triumph d. Philip's Present

§HALSTEAD, FRED J. & SON, WASECA, MINN.
*Peter's Spot Jr4 365C 730 9943 445
s. Pansy's Egbert Rex d. Dawn's Spot's Speckles

§HANSEN, LAURENCE D., HANSENAREA FARM, SOUTH VALLEY, N. Y.
*+Hansenarea Emily 8 225C 450 5420 256
s. Hansenarea Sequel d. Hansenarea Lillie
*+Hansenarea Fancie Sr3 276C 552 6724 304
s. Wychmere Dauntless Salvo d. Hansenarea Fannie
*+Hansenarea Gretchen Sr4 294C 581 8717 450
s. Wychmere Dauntless Salvo d. Hansenarea Greta
+Hansenarea Velma Jr2 305C 610 6205 321
s. Wychmere Noble Conquest d. Hansenarea Veda

§HANSEN, RUSSELL C., LONG ROCK FARM, STANTON, MICH.
*+Anne of Long Rock Farm Jr4 278C 556 7501 344
s. Viggo of Orr Farm d. Homeward Gloria
*+Farbrook Gold Dolly Jr4 305C 610 8448 403
s. Bournedale Maxim's Gold Prince d. Penwyn's Dolly
+Long Rock Charm Jr2 305C 610 6251 361
s. Nearbrook's Prince Luke d. Farbrook Gold Dolly
*+Nearbrook's Prince's Pepper Jr4 298C 596 8432 410
s. Bournedale Maxim's Gold Prince d. Pepper's Sally

§HARDIN, EARL E., GOLDEN CHARM FARMS, BOW, WASH.
+Avalawn Gracious Jr2 305C 610 6825 352
s. Flying Horse Clara's General d. Avalawn Garbo
+Golden Charm Mickie Jr2 305C 610 6831 401
s. Chicona Pierre d. Old Homestead's Nickie
Golden Charm Sunshine Jr2 365C 730 8324 444
s. Golden Charm Clipper d. Old Homestead's Sunbeam

§HARNDEN, M. G., NOELBROOK RANCH, SEDRO WOOLLEY, WASH.
Noelbrook Royal's Twilight Jr2 365 730 9984 538
s. Far West Welcome's Royal d. Noelbrook Ace's Twinkle

§HARRIS, GERALD L., PRAIRIE EDGE FARM, DODGEVILLE, WIS.
+Ideal's Traveller's Peggy 5 253C 506 7691 344
s. Ideal's Traveller d. Dell's Peggy

§HARTWAY, ERNEST J. & SON, LENOX, MICH.
*Cesor Penwyn's Claudette 8 365 730 9268 494
s. Cesor Maxine's Penwyn d. Connie of The Elms
*Hartway's Adeline Nellie 5 365 730 8613 399
s. Forest of Windymere d. Hartway's Cornelius' Adeline

§HASTINGS, HAYES A. & MARION R., GREEN MEADOWS FARM, KIRKWOOD, PA.
*Green Meadows Valor's May 5 317C 634 8290 407
s. Quail Roost Valor's Foremost d. Green Meadows Lady's Rilma

§HATFIELD, CLARENCE, JR., WICHITA, KANS.
*+Hershberger's Favor's Mabel 7 305C 610 10731 458
s. Meadow Lodge Favor d. Cooper's Mabel
*+West Road Abbie Sr3 305C 610 9386 460
s. Seco L. H. Steadfast d. Sunbright King's Hopeful
*+West Road Fancy Lady 6 305C 610 11327 597
s. Ellen's Western King d. Western King's Lady

HAYDEN, G. W. & F. G., JR., MENTOR FARMS, ELIZABETH, PA.
¶Artful's Fern 6 305C 771 8300 380
s. Hill Girt Artful d. Top's White Lady
¶Banner's Butterfat Favor Sr4 305C 779 7735 421
s. Gaylord's Squire's Banner d. Meadow Spring Royal Queen
¶Juanita's Bonny Primrose 6 305C 789 8027 370
s. Fern's Bonny Lad d. Juanita of Burnham Gardens

§HAYES, HAROLD M. & SON, BROOKSIDE, NORTH GRANBY, CONN.
*+Rosamat of Brookside Jr4 277C 554 6170 308
s. Lady's Diplomat of Brookside d. Rosonna of Brookside

§HEALEY, EDWARD F., RIVERBROOK FARM, NILES, MICH.
Riverbrook B. Susie Jr2 365 730 10272 515
s. Caumsett Bomber d. Haven Hills Gay Susie

§HELLER, DANIEL H., FEURA FARM, FEURA BUSH, N. Y.
*Feura J. Pamela 7 328 656 10523 449
s. Feura Jester d. Feura Pansy
*Feura Noble Jacelyn 6 340 680 9791 494
s. Groton House Noble d. Feura Jasmine

§HENSCHEN, RALPH H., BEE GEE FARM, BOWLING GREEN, OHIO
*+Byers' Ace's Bon Sr3 305C 610 9010 428
s. Franchester Royal Ace d. Gray Haven Prince's Bonnie
*+Master's Marionette of Wayside Sr4 305C 610 8617 394
s. Gray Haven Argo's Master d. Faith Marie of Wayside Farm

§HERBERTS HILL FARMS, INCORPORATED, HERBERT'S HILL FARM, WEST CHESTER, PA.
*+Davisson Farms Levity Faithful 6 271C 536 9102 420
s. Steadfast Levity's Valor d. Davisson Farms Faith

§HERINCKX, WILLIAM J., DANNYDAVE GUERNSEYS, BANKS, OREGON
+Silver's Sharon Rose Sr4 305 610 7159 390
s. Ruby's Ruben of Thorndale d. Rosie's Silver of Thorndale

§HERKLOTZ, RUDY, ESTATE, MA-RU MEADOWS, LAPEER, MICH.
+Ma-Ru Meadow's Judith Jr2 274C 548 7437 284
s. Dunrovin Master d. Ma-Ru Meadow's Julian
+Ma-Ru Meadow's Ruth Jr2 270C 540 5494 248
s. Dunrovin Master d. Ma-Ru Meadow's Corenna

§HETZNER, HENRY, SAGINAW, MICH.
*+Morninglory Betty Lou Jr4 289 578 10709 507
s. Duane of Meadow Brook d. Morninglory Edith

§HETZNER, RUDOLPH, SAGINAW, MICH.
*+Longacres Rita 11 295 590 9001 397
s. Meadow Lodge Wanderer d. Longacres Ramona
*Meadow Brook Merrily 7 328 656 10190 484
s. Betty Rose's Chieftain d. Meadow Brook Mermaid
*+Morninglory Dorothy Jr4 283 566 10430 482
s. Duane of Meadow Brook d. Longacres Rita
Morninglory Polly Jr2 331 662 8832 436
s. Langmeadow Master d. Longacres Rita

§HIBBERD, WALTER R., JR., RIDGEWOOD FARM, BIRCHRUNVILLE, PA.
*+Ridgewood Crusader's Eunice 5 294 588 10289 466
s. Antietam Crusader d. Ridgewood Blossom

§HIGH, F. L., HIGH'S HONEY FARM, MENDON, OHIO
*+Mary Lee Lamar Jr4 305 610 8929 398
s. Sun-Blest Farms Lamar Abdulah d. Lily Lamar

§HILLCREST DAIRY, INCORPORATED, HILLCREST DAIRY FARMS, AUBURN, MASS.
*+Cragscut Butterfat Quabelle Jr3 305C 610 7479 413
s. Cragscut Hermes Butterfat King d. Cragscut Famous Isabelle

§HINGER, G. A., MOUNTAIN VU GUERNSEY FARM, WALLA WALLA, WASH.
*Gem's March of Golden Glow Sr3 365 730 10534 563
s. Far West Ruben d. Pride's Gem of Golden Glow
*+Ladina of Golden Glow 8 305 610 14554 612
s. Oregon Dabreak Traveler d. Lady Pride of Golden Glow

§HITZ, ALVIN W. & SON, ROSEBUD FARM, POLK CITY, IOWA
*+Rosebud Farm Elaine 7 276C 552 11193 493
s. Rosebud Hero's Reminder d. Bonnie Girl's Lady Bess
*Rosebud Farm Keepsake 7 325C 650 9249 433
s. Rosebud Hero's Reminder d. Rosedale Janice

§HOARD, W. D. & SONS COMPANY, HOARD'S DAIRYMAN FARM, FORT ATKINSON, WIS.
*+Dairyman A's Jada 9 305 610 9628 473
s. Allen's Show Boy d. Dairyman Pretty Jane
+Dairyman I's Keepsake Sr2 305 610 9154 392
s. McDonald Farms Independent d. Dairyman M's Kathryn

§HOBAN, ALLEN E., HOBANHEIM, DECATUR, MICH.
*Hobanheim Flicka Beta 5 365 730 9912 464
s. Borealis of Sylvan Glade d. Hobanheim Flicka

§HOFF, ANDREW J., WALNUT BOTTOM GUERNSEY FARM, NEW WINDSOR, MD.
*+Walnut Bottom's Carroll Anna Jr4 287C 574 7730 376
s. Langwater Carroll d. Trout Spring Actress
Walnut Bottom's Levity Ruth Jr2 320C 640 8514 408
s. Langvaliey Levity Judge d. Twinkle's Lady Ruth

§HOFFMAN, HAROLD J., HEDGEREST FARM, HASTINGS, MINN.
*Hedgerest Faith's Gladys Sr3 340C 680 9410 483
s. Glenmary's Heir d. El Sheltero's Faith

§HOLCOMB, TUDOR F., BROAD-HILL FARM, WEST GRANBY, CONN.
*+Wood Ford Governor's Dotty 6 253 506 9096 496
s. Flying Horse Governor d. Wood Ford Dot

§HOLLOWAY BROTHERS, RIVERDALE FARM, AVON, CONN.
*+Riverdale Harriet 9 251 502 8394 402
s. Stony Ford Sequel Blend d. Riverdale Harmony
*+Riverdale Janet 7 271C 542 10482 517
s. Stony Ford Sequel Blend d. Jane of Valleyedge
+Riverdale Noble's Louella 9 265 530 9562 437
s. Butterfat Noble Northerner d. Riverdale Lute
+Riverdale Princess Joy Jr2 282 564 6803 322
s. Bournedale Prince's Pride d. Riverdale Atlas Joy

HOOD, H. P. & SONS, CHERRY HILL FARM, BEVERLY, MASS.
*Hood Farms Marietta Strongheart Jr3 365 1095 13030 689
s. NJES Strongheart Fancy Kern d. Cherry Hill Lady Marietta
*+Hood's Cherry Hill Teresa Jr3 236C 572 5011 224
s. Brian Boru King's Radiolite d. Teresa of Golfside
+Olga Lorna of Green Lodge 2d 10 274 548 7303 334
s. Shoshonie's Logan d. Olga Lorna of Green Lodge
*+Royal Jinx's Infanta 6 239C 478 7649 349
s. Flying Horse Royal Jinx d. Infanta of Westview

§HOPPES, JACK, MR. & MRS., VALLEY GROVE GUERNSEY FARM, ANDERSON, IND.
+Valley Grove Patsy Jr2 305 610 6405 260
s. Meadow Lodge King's Bugler d. Ver-Lo-Lew Lillian
Valley Grove Vann Sr2 303 606 8420 394
s. Ver-Lo-Lew Squire's Roamer d. Iowanita's King's Vann
Ver-Lo-Lew B. Till Jr4 343 686 5348 328
s. Meadow Lodge King's Bugler d. Ver-Lo-Lew Lilly

§HOPPES, JACK, MR. & MRS. & HOVER, CARL, MR. & MRS. & SONS, VALLEY GROVE GUERNSEY FARM, ANDERSON, IND.
*+Estand Lulabelle 5 305 610 8784 373
s. Golden Grange Norman d. Ruebury Spirea
*Iowanita's King's Vann 5 337 674 11411 494
s. Kenfleur's Fanette's King d. Golden Grange Vona
*+Rosalie's Rosetta 6 280 560 10217 437
s. Boulder Bridge Juror d. Rushwood Rosalie
+Valley Grove Cricket Jr2 298 596 8317 343
s. Manor Lodge Bonnett's Colonel d. Ver-Lo-Lew Vanity
*+Valley Grove Lillian Tillie Jr4 305 610 8297 354
s. Meadow Lodge King's Bugler d. Linland Lillian
*+Valley Grove Nora Jr3 305 610 9127 416
s. Ver-Lo-Lew Squire's Roamer d. Yellow Creek Queen's Nora
*+Valley Grove Nora's Queen Jr4 305 610 8047 365
s. Meadow Lodge King's Bugler d. Yellow Creek Queen's Nora

§HUDSON BROTHERS, MEADOW LANE FARM, BERRIEN CENTER, MICH.
*+Bea of Meadow Lane 6 289C 578 8512 445
s. Rose's King of Meadow Lane d. Blossom of Meadow Lane
+Meadow Lane Judie Sr3 305C 610 12658 552
s. Superior of Tamarack Ridge d. Juliet of Dutch Lane

§HULL, JOHN H., "HULLSIDE", WESTMINSTER, MD.
Hullside Future Rosalee Jr2 365 730 8676 439
s. Mt. Ararat Royal Future d. Guardian's Princess Rose Bud

§ILLINOIS, UNIVERSITY OF, URBANA, ILL.
*+Illini Penrod's Alert Surra Jr4 288 576 7084 370
s. St. James Boy's Penrod d. Ridglydale's Surra Alert
+Illini Roamer's Dian Jr2 176 352 3813 201
s. Hill Girt Roamer d. Illini Penrod Lady Dian

JACKSON, RUTH, UPAWAY FARMS, ASHVILLE, N. Y.
*Idylbrook Keystone's Molly 7 353C 823 11102 561
s. Idylbrook Keystone d. Idylbrook Priscilla

§JACOB, MYRON, MERM FARM, RIGA, MICH.
*+Monarch's Pearl of Merm Farm 10 295C 590 7276 394
s. Eth-Mead Bell's Monarch d. King's Honey of Belmont

JOHANNA FARMS, INCORPORATED, MEADOWLANE FARM, PENNINGTON, N. J.
Pohatcong Emmaline Jr4 365 730 10079 494
s. Mount Cherry Meadow Prince d. Agatha's Leader's Dolores

§JOHNSON, HOWARD H., VALKOMNA GUERNSEY FARM, OTTAWA, KANS.
*Belle's Betty Bee 15 341 682 7145 298
s. Crusader's Knight of Jo-Mar d. Lady Belle of Maple Lodge

§JOHNSON, RALPH L., TWIN ROCKS FARM, CONSTANTINE, MICH.
*Lady's Golden Belle 6 365 730 7185 312
s. Bella's Golden Butterfat d. Axpar Mary Lady

§JOHNSON, W. A. & SONS, VALLEY ROGUE GUERNSEY FARM, GRANTS PASS, OREGON
*+Lyra of Valley Rogue 8 293 586 9399 435
s. Lad's Shadow of Middale d. Barrie's Pansy
*Valley Rogue Colette Jr3 365 730 11175 524
s. Quality Farm Bettina's Captain d. Valley Rogue Fanny

§JOHNSON, WALTER, MR. & MRS. & SON, NORTH FARM, CHAZY, N. Y.
*North Farm Caroline 6 365 730 12164 617
s. Tri-Gables Joeman d. Greenacres Ultra Valentine
*North Farm Mariette 8 365C 730 11315 474
s. Tri-Gables Joeman d. Tri-Gables Marion
+North Farm Tranquil's Cecelia Jr2 305C 610 6302 284
s. Douglaston Supreme's Tranquil d. Greenacres Confidante
+North Farm Tranquil's Vanity Jr2 305C 610 7596 341
s. Douglaston Supreme's Tranquil d. North Farm Caroline

§JONES, B. B. SUMMITSTEAD'S FARM, BRINKHAVEN, OHIO
+Summitstead's Ray's Beautious Sr4 305C 610 6250 317
s. Ideal's Count Ray d. Summitstead's Beautious

§JONES, B. B. & MARY F., SUMMITSTEAD'S FARM, BRINKHAVEN, OHIO
+Summitstead's Gentleman's Ada 6 305C 610 11485 513
s. Ideal's Satellite's Gentleman d. Summitstead's Ada

§JONES, ELMER H., HI-HILL FARM, COLDWATER, MISS.
Hi-Hill Ramelle Sr4 333C 666 7857 347
s. Welcome In Forward Emery d. Whittier Commodore's Homestead

§JONES, WALTER A. & SON, ROYAL ACRES GUERNSEY DAIRY, RIDGEFIELD, WASH.
*Royal Acres Ida 6 365 730 10608 515
s. Traverdale Daisy's Diplomat d. Flossie of Royal Acres

§JOSI, ERNEST & CARL, CLAIRMONT FARMS, OREGON CITY, OREGON
Clairmont Porter's Princess Jr3 365 730 7696 398
s. Wandamere Pride's Porter d. Clairmont May Flower
*Clairmont Pride's Faith Sr3 365 730 11212 628
s. Wandamere Pharaoh d. Clairmont Reflex's Pride
*Monte Rosa Cherub's Evaline 9 341 682 9787 521
s. Highcroft Rosalie's Cherub d. Phyl's Evaline of Grangeville

§JUMP, DALE C., GUERN-DU FARM, KENTON, OHIO
*+Guern-Du Katharine Sr3 286C 572 8347 408
s. Rosewald Mussolini's Autocrat d. Allendale Katharine

§KAHLE, MELVIN W., "MEL-ROSE FARM", ELM GROVE, W. VA.
+Cadiz Hills Lad's Audrey Jr3 270C 540 6450 286
s. Graceland Concentrate Lad d. Cadiz Hills Magic Audrey

§KAMM, ROY J., EMROY FARM, MARIETTA, N. Y.
*+Emroy Lilly Jr4 281C 562 6248 319
s. King Placid of Gardenville d. Emroy Lillian
+Old Acres R. Ursina Jr4 266C 528 8340 367
s. Rosemount Rex d. Old Acres C. Ursula

§KATZEN, HARRY, SYKESVILLE, PA.
*Daisy of Mar-Kay 5 311 622 10134 509
s. McDonald Farms Foster d. Diana of Greenmont Farm
+Dinah of Mar-Kay Jr2 296 592 6141 299
s. Nelan's Kay's Ambassador d. Daisy of Mar-Kay
*Lady's Pet of Chestnut Ridge 9 319 638 7949 363
s. Riveredge Alert's Canute d. Dora's Lady of Chestnut Ridge

KAUFMAN, WALLACE I., MR. & MRS., MELODIE LANE GUERNSEY FARM, LA SALLE, COLO.
¶Hershberger's King's Shirley Sr4 286 773 10951 576
s. Meadow Lodge King's Laddie d. King's Shirley

§KEENAN, WILLIAM J. & FLORENCE M., LITTLEWOOD FARM, WEST CHICAGO, ILL.
*+Littlewood Babbie 5 198C 396 6423 321
s. McDonald Farms Jubilee d. Windale Corona's Lassie
*+Littlewood Dipper Jr4 169C 338 4690 231
s. Curtiss Candy Gay Ace d. Stringtown Linda
+Littlewood Merry Gold Jr2 284C 568 5438 272
s. McDonald Farms King Nicholas d. Stringtown Linda

§KENISTON, ROBERT L., KEN LEE FARM, NEWMARKET, N. H.
*+Ken-Lee Bell-Charm 5 305 610 10447 472
s. Great Elm C. Bell Buoy d. Great Elm His Bernice

§KENNEDY, GRAFTON S., HARMONY HILLS, HAVRE de GRACE, MD.
*+Dazzler's Ann of Harmony Hills Jr4 305C 610 6795 399
s. Alert's Dazzler of Mt. Ararat d. Mechling's Maxim Mary 2d
*+Donna Marie of Ann's Acres 6 305C 610 7678 401
s. Rosewald II Duce Supreme d. Sunny Dawn of Ann's Acres
+Harmony Hills Hesper Sr2 305C 605 5940 345
s. Alert's Dazzler of Mt. Ararat d. Supreme Hope of Harmony Hill
*+Il Duce's Gem of Ann's Acres 8 305C 610 8480 391
s. Rosewald Il Duce Supreme d. Sunset Babe of Ann's Acres
*+Il Duce's Susan of Ann's Acres 7 305C 610 5887 287
s. Rosewald Il Duce Supreme d. Lady Belle of Ann's Acres

§KETCHAM, HAZEL, CANTON, ILL.
+Faith's Copper of Hickory Hill 8 305C 610 11751 569
s. Mound City Marvel d. Faith of Hickory Hill
+Hay Beatrice's Barbara Jr2 305C 599 6121 302
s. Bar-Mac's Lucky Prince d. Hay Beatrice
*+Hay Flippet Sr4 286C 572 8068 412
s. Hickory Hill's Butter Boy d. Hay Florence

§KIRK, NORRIS J., OAKRYN FARMS, NOTTINGHAM, PA.
*+Belle R. of Oakryn 6 285C 570 6371 298
s. Quail Roost Valor's Foremost d. Oakryn Buttercup

KLUMPP, T. J., KLUMPP'S DAIRY, FAIRHOPE, ALA.
¶Barnwell T. Maid Jr2 305 702 7735 331
s. Langmeadow Traveler d. Langmeadow Maiden

§KNOTT, W. B., BONNEVILLE FARM, DINWIDDIE, VA.
+Lady Ann's Cherry 5 289C 578 8357 386
s. Duncan's Glamour d. Phillis' Lady Ann
+Molly's Ellen Sr3 298C 596 7864 345
s. Midview Chieftain's Paul d. Ellerslie Molly
+Sheppard Farm's Myra 6 288C 576 8898 415
s. Sheppard Farm's Master d. Sheppard Farm's Miranda 2d

KOCH, HARRY F., SHELDEGREN FARM, GREENFIELD, MASS.
*Sheldegren Dolorette Jr4 274C 818 10424 521
s. Deershorn Fashion Lad d. Sheldegren Dolores
¶Sheldegren Eulalie Sr2 262C 783 7028 342
s. Sheldegren Hero Lad d. Sheldegren C. Edelle
*Sheldegren Tara 5 320C 929 11566 594
s. Sheldegren Cornelius d. Sheldegren Patience

§KOMMINSK & HERTEL, DIXIE VIEW FARM, LIMA, OHIO
*Maurine's Molly of Maple Lane 11 353 706 9544 412
s. Beauty's Triumph of Greer d. Maurine of Maple Lane
*Peggy of Blossom's Dixie Sr2 338 676 10025 472
s. Nyala Sungift Pharaoh d. Blossom's Dixie
Plain View's Kippy Jr3 314 628 10757 473
s. McDonald Farms Steadfast King d. Plain View's Lady Maxine

§KRIDER, HAROLD H., SPRING HILL FARM, CLINTON, OHIO
*Spring Hill Ideal's Sally 6 319C 638 9536 469
s. Ideal's Satellite's Gentleman d. Ollie's Rose of Summitstead

§KRINGLE, HAROLD, YULE LANE FARM, BARRON, WIS.
*+Orndale Sally 13 285C 570 6214 298
s. Steadfast of Alta Vista d. Orndale Harmony

KUBKER, LOUIS L., GRAYSLAKE, ILL.
*+Lindenhurst Ellenor 6 288 576 9413 472
s. Dorvillee Lad's Laddie d. Juan's Marina

§KUHTZ, C. H. & SONS, KUHTZDALE FARM, WAUKESHA, WIS.
+Kuhtzdale Kipling's Lena Sr3 305C 610 9853 505
s. Gaylord Squire's Kipling d. Leslieann's Audrey

§KURAS, ANTHONY, FLOWER FARM, WEST SUFFIELD, CONN.
Merit Tara Jr2 365 730 7427 370
s. Lynbrook Royal Philosopher d. Schonowe's Tara's Princess

§LAKE, H. SHERMAN, MAPLE LAWN FARMS, LYONS, N. Y.
*Climax Lady's Charm 6 320 640 10329 493
s. Royal Climax Charm d. Chieftain's Lady Miranda
*Maple Lawn's Baron Sunburst 7 308 616 10070 436
s. Douglaston Baron Kenyon d. Leader's Golden Jessie
*+Maple Lawn's Baron's Dimples Jr4 293C 586 8984 410
s. Douglaston Baron Kenyon d. Jessie's Dawn

LANSDOWNE FARMS, INCORPORATED, CRESTWOOD, KY.
*Golden Bull Farms Queen 6 344 688 11817 551
s. Flying Horse Footprint d. Queentine of Green Acres
*Med O Dale Arlene 5 365 730 11506 540
s. Indian Laurel's Indian d. Indian Rex's C-aa Arbutus

§LARGENT, DON L., VIRVIGA FARM, CERES, CALIF.
Virviga Johnnie's Olivia Jr2 365 730 8861 422
s. Gold Boy's Johnnie d. Creek Bend's Ada

LARKIN, HOWARD T., BEDLAM FARM, MIDDLEBURY, CONN.
+Ben Tulloch J. Evelin Jr2 305C 610 7507 378
s. McDonald Farms Juvenile d. Ben Tulloch Eve
*¶Biscoe Luta Leafestey Sr4 305C 645 10018 467
s. Primrose's Heartsease d. Steadfast's Lila Lenfestey

§LARSON, SIMON C. & WAY, JULIUS L., WAYLAND FARM, MILLINGTON, ILL.
+Elsie's Polly of Wayland Sr2 118 236 2287 105
s. Langwater Prize d. Ruby's Elsie of Wayland
+Lorna's Piney of Wayland Jr2 169 338 3630 153
s. Langwater Prize d. Royal's Lorna of Wayland

§LAWRENCE, B. L., WHALLEY'S POINT FARM, CHARLOTTE, VT.
+Whalley's Penelope Sr2 250C 500 3377 159
s. Ali Baba of Woodside d. Whalley's Helen

§LEUTHOLD, HANS, WILSONA FARMS, TILLAMOOK, OREGON
*+Wilsona Farms Dora 5 305C 610 10492 526
s. Rockingham Tourist d. Wilsona's Sunny Darling
+Wilsona Farms Nellie Jr3 305C 610 8874 444
s. Wandamere Lady's Challenger d. Wilsona Farms Norene

§LITTLE, JUDITH A., FOLLY FARM, GRIDLEY, CALIF.
Golden Butte Rival Faith Jr2 365 730 8533 440
s. Golden Butte Del Rival d. Golden Butte Royal Fable

§LOBERG, OSCAR, CRYSTAL STREAM FARM, NELSONVILLE, WIS.
+Lispeney of Crystal Stream 6 297C 594 7919 372
s. Gordondale Marine d. Listening of Crystal Stream

§LOERS, L. B., LOERLAND DAIRY FARM, OAK HARBOR, WASH.
+Loerland Pansetta Jr2 305C 610 6680 314
s. Cedarcroft Don's Monarch d. Loerland Peggy's Pride

§LOGAN, JOHN P., ELMDALE FARM, LAFAYETTE, IND.
*+Elmdale King's Flicka 7 305C 610 8940 390
s. Kenfleur's King Ted d. Elmdale Carn. Wilfrieda

§LOGAN, WILBERT R., ELMDALE FARM, LAFAYETTE, IND.
+Elmdale Fore. Lilac Sr2 305C 610 5138 257
s. Welcome In Foreman d. Elmdale Alert Lela

§LONG ISLAND AGRICULTURAL & TECHNICAL INSTITUTE, FARMINGDALE, N. Y.
*Nysia Storm Cherie 5 309 618 10258 460
s. Caumsett Storm d. Lad's Cherie of Woodside

§LONG, JOHN E., EVERGREEN STOCK FARM, MONONGAHELA, PA.
+Damon's Fern of Evergreen Jr2 305 610 6045 336
s. Lone Oak Damon d. Green Acres G. I. Fern
+Noland's Valerie of Evergreen Jr2 305C 610 8226 385
s. Magic Noland of Evergreen d. May's Valerie

§LUKAVICH, THEODORE, LUKDALE FARMS, WEST SUNBURY, PA.
*Lukdale Alexis' May Sr2 340C 680 10170 438
s. Dundee Alexis d. Marilyn Rose of Tony Ann Farms

§LYMAN, JOHN, THE LYMAN FARM, MIDDLEFIELD, CONN.
*+Donniebrook's Indiana 8 301C 602 10714 441
s. Hilltop Butterfat Len d. Donniebrook's Fair Girl
*+Gunsight Gala 7 305C 610 7640 357
s. Hilltop Butterfat Noble d. Donniebrook's Delia
*+Gunsight Jolly Jr4 283C 566 9465 490
s. Broadmeadows Bickleigh d. Gunsight Gaiety
*Gunsight Karolyn Sr3 353 706 7057 360
s. Broadmeadows Bickleigh d. Gunsight Caroline
*Gunsight Klaire Jr3 365C 730 8743 421
s. Foremost Royal Valor 13th d. Gunsight Anna May
Gunsight Lucy Sr2 365 730 7020 328
s. Broadmeadows Bickleigh d. Gunsight Gale
Gunsight Lulu Belle Jr2 351C 702 7614 373
s. Broadmeadows Bickleigh d. Gunsight Donabelle

§MAHR, MARVIN L., WYNOLA GUERNSEY FARM, INDIANOLA, IOWA
*+Wynola Rosanne Sr4 305 610 9854 412
s. Boulder Bridge Yankee d. Wynola Rose

§MAINE, UNIVERSITY OF, ORONO, MAINE
*+Grandee's Merry 11 305C 610 8187 363
s. Wolfpen Grandee d. Mary Buccaneer

MAINSTONE FARM TRUST, WAYLAND, MASS.
*¶Mainstone Tinkle 6 291C 803 7350 356
s. Maiden's Trader d. Holly Farm Tina

§MAITLAND, GERTRUDE M., MAITLAND'S RANCHITO, DULZURA, CALIF.
*Millie of Maitland's Ranchito 6 318 636 9678 462
s. Dorella Rival's Chum d. Rival's Gem Dear
*Whitie's Polly of Chino 12 365 730 8449 401
s. Whitie's King of Chino d. Polly of Low Line Canal

§MALLORY, STANFORD C., MR. & MRS., WENDOVER FARM, MENDHAM, N. J.
*+Manor Glen Marie 5 305C 610 9299 521
s. McDonald Farms Designer d. Oakwood Columbia Belle
*+Trumpeter's Olive May 5 305C 610 10529 481
s. Trumpeter's Bill d. Brooklawn's Olive May 2d

§MARSH, CLYDE E., MARSHLAND, MIDDLETOWN, OHIO
*+Nankeela of Marshland 9 305C 610 10537 365
s. Hawthorn Lassie's Romeo d. Charity of Marshland

§MASSIE, T. H., ESTATE, ELM GLADE FARM, LAKEVILLE, OHIO
Elm Glade P. R. Mazie Jr3 365 730 10428 572
s. Ideal's Prince Regent d. Elm Glade Babe

§MATHIEU, HENRY W., OAKWOOD FARM, GRATERFORD, PA.
*+Fritzlyn King's Mola Jr4 305C 610 8830 411
s. Antietam Gypsy King d. Fritzlyn Mola

§MATHISON, FRANK E., MATHILANE FARMS, TRAVERSE CITY, MICH.
*Wieneke's Wanda 7 309C 618 10608 519
s. Foremost Baronet d. Juliet of Hooks Acres

§MAY, WALDO E. & KNAPP, W. W., LONGACRES FARM, EATON RAPIDS, MICH.
*Longacres Bonnie Jewell 6 365 730 9481 454
s. Fairholm General's Prince d. Bessie Mae's Bonnie May
*Longacres Rita Girl 5 321 642 9067 471
s. Fairholm General's Prince d. Laddie's Linda May

§MAYHEW, EDWARD W. & SONS, ED-RU FARM, MACY, IND.
+Golden Realm S. Judy Jr2 303C 606 8079 431
s. Meadow Lodge Senator d. Golden Realm I. J. Cynthia
+Golden Realm S. Peggy Jr2 303C 606 7091 341
s. Meadow Lodge Senator d. Lillynore's Lou of Sunset View

§McCANDLESS, WILSON B., MR. & MRS., "HAYLANDS", CLARKSVILLE, MD.
+Maid's Mattie of Brookdale 6 279C 558 5361 249
s. Ambassador of Silver Barn d. Queen's Merry Maid of Brookdale

McCANN, FRASIER W., GOLDEN HARVEST FARM, BRIDGEWATER, CONN.
+Golden Harvest M. Arabella Jr2 305C 610 7245 340
s. Langwater Meteor d. Golden Harvest Arelia
+Golden Harvest M. Marian Jr2 297C 594 6638 310
s. Langwater Meteor d. Golden Harvest Mariana
*Golden Harvest Marigold 6 315C 630 9910 474
s. Golden Harvest Valiant d. Golden Harvest Margo
*+Golden Harvest Pansy Sr4 260C 520 5415 244
s. Langwater His Honor d. Silver Forest Royal Pansy
*+Golden Harvest Patricia 5 288C 576 6249 317
s. Langwater Petrarch d. Flat Brook Prudence
+Mt. Ephraim Princess Supreme Sr2 207 414 4307 205
s. Gardenville Coronation Prince d. Mt. Ephraim's Diadem

§McCONNELL, GEORGE T., MR. & MRS., FIVE POINTS FARM, WEST SALEM, OHIO
*Five Points Mistress Jr3 365 730 9897 476
s. Proudmaid's Master d. Five Points Nola

§McCOY, RALPH M., McCOY'S GUERNSEY FARM, HEPBURN, IOWA
*McCoy's Farm Jewel Jr4 365 730 9244 489
s. Jo-Be Farm Gold Star d. McCoy's Farm Jolly Jane

$McCULLOUGH, JACK D., PREMIER FARMS, ROCHESTER, MICH.
*+Premier Bonnie Jenney 9 305C 610 8646 426
s. Premier Bonnie Boy d. Sunlight Juno of Cowham Farm
+Premier Louise's Rose Sr2 305C 610 9822 562
s. Meadow-Gold Rose King d. Lyrene Louise
*+Premier M. Jewel 5 263C 526 7730 419
s. Eth-Mead M Philosopher d. Premier Juno
*+Premier M. Marion 6 305C 610 10554 515
s. Eth-Mead M Philosopher d. Meadow Brook Mary Louisa

$McCULLOUGH, MARVIN, ORLETON FARM, LEXINGTON, KY.
+King's Kate of Orleton Farm Sr3 288C 576 6534 303
s. Spendthrift King d. Ancestral Acres Kate
+Pharaoh's Lora of Orleton Farm Jr4 258C 516 6839 348
s. Fairacres Pharaoh d. Fairacres Corking's Laurel

$McDONALD, EARL E., FLOWING WELL FARM, KIRKLIN, IND.
+Kate's King's Ladina Jr3 296C 592 7129 379
s. Kate's King of White Oak Farm d. Ladina of Cold Spring Farm

$McGRAW, MAX, FIN 'n FEATHER FARM, DUNDEE, ILL.
+Fin 'n Feather Challenger Pam Sr3 305C 610 9385 411
s. Clearbrook Challenger d. Owendale's Menai Amber
*+Fin 'n Feather C. Kathy Sr4 305C 610 11123 544
s. Clearbrook Challenger d. Clearbrook Maxim's Topsy

$McINTOSH, FLORENCE P., STRATHBRAN FARM, CAYUGA, N. Y.
*+Strathbran Glamour Girl 7 290C 580 9434 462
s. Golden Arrow Peter Pan d. Strathbran Rhonda

$McMONIGLE, DAVID R., MAXVALE FARM, YELM, WASH.
*+Maxvale's D.V. Ethel Sr4 301 602 7888 360
s. Maxvale's Dot's Valiant d. Maxvale's General's Ethel

$McVEIGH, CHARLES J. D., JOCHAMAL FARM, HACKETTSTOWN, N. J.
*Jochamal's Nancy 7 365 730 12566 536
s. Hilltop Butterfat Viking d. Nancy Lindy of Maulton
*Jochamal's Rose Flower 8 365 730 11842 533
s. Hilltop Governor Butterfat d. Seven Oaks Rose Flower

$McVEY, VERN & NEAL, LYLE, ELM SWAMP FARMS, LEBANON, IND.
*Elm Swamp Irene 6 316 629 10243 454
s. Big Springs King Bayard d. Golden Grange Lacta

$MEIER, FRANK E., FLYING M. RANCH, OREGON CITY, OREGON
Western Glow Gay Ann Sr2 365 730 12388 638
s. Western Glow Maryann's Royal d. Avondale Gem

$MENTOR FARMS, VOLGA, S. DAK.
*+Mentor Farms Rose 5 305C 610 8142 370
s. Penn Villa's Casparo d. Mentor Royal Rose
*+Oakvale Majesty's Goldie 5 228C 456 4506 249
s. Jonacre Coronet Majesty d. Oakvale Royal Moonbeam

$MESSIX, W. BERNARD & H. TAYLOR, PEMBERTON FARM, QUEEN ANNE, MD.
*+Messix's Beatrice 6 305 610 9043 439
s. Spencer's Landing Maylang d. Messix's Eliose
*Messix's Jessie Sr4 365 730 9911 500
s. Blackbeard's Premier d. Messix's Juliaetta
*Messix's Royal Eve Sr3 342 684 10141 506
s. Blackbeard's Premier d. Miss Primrose's Emerald

$MESSIX, W. BERNARD & MESSIX, WILLIAM B., JR., HOPESTEAD FARM, QUEEN ANNE, MD.
*Messix's Morning Glory 7 365 730 9515 426
s. Blackbeard's Premier d. Messix's Faithful Mae
+Sherwood Manor's Annie Jr2 294 588 6524 293
s. Blakeford Paramount d. Messix's Orphan Annie

$METZGER, G. J., ORLANDALE GUERNSEY FARMS, ORLAND, IND.
*+McDonald Farms Kalmia 7 237 474 7376 382
s. Myhaven King d. Riegeldale Barnard's Babette
*+Orlandale Levity Dream 5 279 558 7419 370
s. Green Meads Levity Count d. White Face's Daisette

MEYER, ALLEN D., MEYER GUERNSEY FARM, WEST FARGO, N. DAK.
*Bonnie Brook Rebecca Lass 6 329C 741 12458 511
s. Bonnie Brook Douglas d. Noble Lad's Pet
*Edgebrook Rosalie Carol Sr4 365C 850 13995 630
s. Edgebrook Hector d. Observation Hill's Rosalie
+Meyer Farm Pauline Aileen Jr2 305C 610 6492 297
s. Meyer Farm Arrow d. Norman's Pauline

$MEYER BROTHERS, DELPHI DELL FARM, OLYMPIA, WASH.
*Delphi Dell Sweet May Sr3 322C 644 8805 509
s. Delphi Dell Max d. Delphi Dell Sweet Girl
*Riverside Acres Elaine Sr3 329C 658 11451 570
s. Delphi Dell Master's Rinfrew d. Bertalor Terry
*Riverside Acres Gaylene Sr3 349C 698 11045 516
s. Delphi Dell Master's Rinfrew d. Bertalor Gayle

$MICHIGAN STATE COLLEGE, W. K. KELLOGG FARM, HICKORY CORNERS, MICH.
*+Kellogg Maxim's Gilda 6 301 602 9657 489
s. Cesor Michigan Maxim d. Kellogg Don's Fanny Hilda

$MILLER, LEO H. & METZGER BROTHERS, SOUTH VIEW FARM, SOUTH WHITLEY, IND.
*+Butterfat Agnes' Alert Sr3 298 596 7936 338
s. Lawnsett's Bob d. Bonnieview Butterfat Agnes

$MILLER, MILTON, SMILIN' ACRES, ROCKFORD, ILL.
+Christine of Smilin' Acres Jr2 305C 610 9283 444
s. Maple Lawn Starlight d. Pansy of Smilin' Acres

$MILLIKEN, J. D., DOT-MAR FARM, PRINCETON, ILL.
Tuttle's Christie F Agnes Jr2 365 730 7033 425
s. Boulder Bridge Forester d. Springdale Christie

$MILLS, DOROTHY, BREEZE HAVEN, PROSPERITY, S. C.
Breeze Haven K. Gorgeous Jr2 349C 698 6244 279
s. Klondike Kimbrough d. Welcome's Glamour Girl

$MILLS, FRED T., BREEZE HAVEN, PROSPERITY, S. C.
*+Breeze Haven P. Eula Jr3 305C 610 9313 503
s. Klondike Plowman d. Leslie's Beulah

$MILLS, T. P., BREEZE HAVEN, PROSPERITY, S. C.
*+Fairview's Co-Ed 7 279C 558 9051 416
s. Raemelton Corking Dominant d. Fairview's Bee

$MINER, GEORGE N., GAYWOOD FARM, LAKEVILLE, CONN.
Riverdale Flirtatious 7 329 644 7677 380
s. Stony Ford Vicar d. Riverdale Flute

$MISSISSIPPI STATE COLLEGE, STATE COLLEGE, MISS.
*+Collegian's Queen Myrtle 5 305C 610 9718 392
s. Walker Royal Collegian d. Betsy's Queen College Myrtle
*+Gayoso Duke's Evelin 5 278C 556 8114 373
s. Gayoso L. Duke d. Gayoso Gay Evelin

$MOFFETT, PAUL G., MRS., ESTATE, SLEEPY HOLLOW FARM, INDIANAPOLIS, IND.
*Gayland's Daisy Kay Sr3 262 524 5083 259
s. Pine Manor King's Vanguard d. Upland's Spot Daisy

$MOFFETT, RUTH A., HIGH VIEW FARM, WAYNETOWN, IND.
Normandy Rita Jr2 365C 730 9135 467
s. Hominy Hill Financier d. Normandy Romana

$MOODY, A. R. & SON, FAIR FIELD FARM, JACKSONVILLE, VT.
*+Fair Field Midnight Sandra 7 288 576 4752 272
s. Midnight Rustler of The Glen d. Fair Field Quaker Girl

MORELLI, C. M., OLLIMAC GUERNSEY FARM, PETALUMA, CALIF.
*Ollimac Baron's Maxella 5 336C 668 9215 453
s. Argilla Baron d. Ollimac Prince's Maxine
Ollimac Symbol's Treesa May Jr2 309 614 7402 352
s. Hill Girt Emory's Symbol d. Ollimac Baron's Treesa

$MOSELEY, EDWARD S., INDIAN HILL FARM, WEST NEWBURY, MASS.
*+Indian Hill Annie Laurie Jr3 278C 556 7785 399
s. Wethersfield James Bellarion d. Peribonka's Annie Laurie
+Indian Hill Caesar's Rosa Jr2 305C 610 6591 346
s. Wethersfield Patrician Caesar d. Kadockadee Snow Rose
*+Larches Penny Sr4 305C 610 7516 385
s. Charlescote Parson d. Middlebrook Emma Jane
*+Philcrest Enid Sr4 289C 578 7717 436
s. Flying Horse Beacon d. Philcrest Elaine

$MOSES, DALE D., FLEURDALE FARM, DECATUR, IND.
Fleurdale Warrior's Vitation Jr4 328C 656 9091 476
s. Fleurdale's Warrior d. Fountaine Butterfat Vitation
*+Fleurdale W. Nancy 5 292 584 10354 503
s. Fleurdale's Warrior d. Fluerdale E's Nancy

$MOSES, JAMES C., FLEURDALE FARM, DECATUR, IND.
+Eva's Evalena Jr2 305C 610 10036 432
s. Grain Meadow Chum's Kris d. Quaite's Haven Eva
+Fleurdale Warrior's Wistar Jr3 305C 610 7726 409
s. Fleurdale's Warrior d. Woodvale Wistar Aster

$MOSES, JAMES C. & SON, FLEURDALE FARM, DECATUR, IND.
*+Blondie Sall 8 305C 610 10702 524
s. Crescent Bella's Sheik d. Lady's Dreams

MUNNS, C. E. & SONS, CUTHBERT FARM GUERNSEYS, ELK RIVER, MINN.
Cuthbert Farm Betsy Ross Jr2 365 750 5891 283
s. Boulder Bridge Coronator d. Cuthbert Farm Betsy

$MYERS, C. FAYE, KNOLLNOOK FARM, GRAND BLANC, MICH.
*+Knollnook Dolly Bloom 6 305 610 9771 474
s. Cesor Victory Maxim d. Knollnook Meadow Flake

$MYERS, HARRISON & ELIZABETH, MYERLEA FARM, WOODSTOWN, N. J.
+Cabin Glen Alecia 10 232 464 8106 363
s. Pinebrook Bonne's Prince d. Cabin Glen Amelia Rose
+Myerlyn Brier's Flicka 6 237C 474 5526 263
s. Poniton Independent d. Evergreen Faustina

$MYRIN, H. A. W., KIMBERTON FARMS, PHOENIXVILLE, PA.
*Kimberton Angela 5 360 716 13684 688
s. Coldspring's Noble's Knight d. Sylvia's Cecile
*+Kimberton Apollo's Alice Sr4 305C 610 8781 401
s. Clora's Point Apollo d. Kimberton Strongheart's Debbie
+Kimberton Apollo's Dawn Jr2 305C 610 7639 428
s. Clora's Point Apollo d. Deershorn Comet's Dawn
*+Kimberton Knight's Annette Jr4 305C 610 10162 489
s. Coldspring's Noble's Knight d. Lady's Top Annette
*+Kimberton Knight's Bonnie 5 305C 610 13702 634
s. Coldspring's Noble's Knight d. Riveredge Prediction's Lassie
+Kimberton Templar's Echo Jr2 305C 610 8756 422
s. Kimberton Templar d. Sylvia's Cecile
+Kimberton Templar's Ila Jr2 305C 610 7649 398
s. Kimberton Templar d. Kimberton Knight's Tulip
*Kimberton Templar's Trilby Sr3 365C 730 8532 422
s. Kimberton Templar d. Kimberton Mohawk's Trudy
*+Kimberton Viking's Gloria Jr3 305C 610 7171 373
s. Kimberton Viking d. Mona of Soleil
*+Lady Bug's Kay 6 305C 610 12317 540
s. Langvalley King I Am d. Langvalley Lady Bug

$NELSON, WALTER, LINN VALLEY GUERNSEY FARM, ALBANY, OREGON
Marys River Jewel 8 317C 634 11189 510
s. Duke's Oscar of Broadmead d. Marys River Betty

$NEWMAN, LAWRENCE M., NEW HAVEN GUERNSEY FARM, PORT ORCHARD, WASH.
*+Delphi Dell Flossie 7 305C 610 10066 464
s. Flying Horse Master's Phil d. Delphi Dell Philosopher's Lena
*+Fir Ridge Golden Primrose Sr4 296C 592 7436 388
s. Fir Ridge Edna's Ambler d. Fir Ridge Dreamer's Primrose

$NICHOLS, HURBY & R. H., BURR OAK FARM, CONCORD, MICH.
*+Burr Oak's Hopeful 6 305 610 8734 387
s. Royal Yank of Cowham Farm d. Burr Oak Farm's Hope
*+Burr Oak's Starlight Jr3 286 572 8103 367
s. Superior of Meadow Lane d. Burr Oak's Stardust

$NORTH DAKOTA AGRICULTURAL COLLEGE, FARGO, N. DAK.
*+Nakota Dean Blondie Jr4 305 610 7944 393
s. McDonald Farms King Keenan d. Spruce Grove Miracle

$NOSKER, RAY D., NOSKER FARM, HUNTINGTON, IND.
*A. C. Melba of Nosker Farm 5 365 730 11786 606
s. Ridglydale's Alert Challenger d. C. A. Marlene of Nosker Farm
*L. P. Marie of Nosker Farm Sr3 322 644 5529 325
s. Pine Manor Levity Prince d. G. P. Margie of Nosker Farm
L.P. May of Nosker Farm Jr2 365C 730 9545 487
s. Pine Manor Levity Prince d. Proudmaid's May of Nosker Farm

$NYE, BENJAMIN R., BLOSSOMLAND FARMS, SAINT JOSEPH, MICH.
*+Blossomland Lily Jr4 293C 579 10508 554
s. Nyland King d. Mary of Walmar

$OELKER, JACK, OELKER FARM, URBANA, OHIO
*Prairie-View Peggy Jr3 323C 646 9479 489
s. Lynn's Jumbo d. Maple Knoll June

OKLAHOMA A. & M. COLLEGE, STILLWATER, OKLA.
*Boehle's Queen's Dorothy 5 315C 630 5820 288
s. Quail Roost King Beau's Maxim d. Springdale Shirley Mae
Boehle's Queen's Sue Jr3 317C 634 6468 344
s. Quail Roost King Beau's Maxim d. Boehle's Damsel's Sally
Sooner Ambassador Beckie Jr2 365 730 8289 384
s. Meadow Lodge Ambassador d. Sooner Mohican Beda
Sooner Ambassador Mab Jr2 365C 730 7979 373
s. Meadow Lodge Ambassador d. Sooner Mohican May
Sooner Ambassador Raven Jr2 333C 666 7593 369
s. Meadow Lodge Ambassador d. Sooner Mohican Raven
*Sooner Mohican Cecil 5 342 684 7132 353
s. Meadow Lodge King's Mohican d. Sooner Fortune's Celeste
*Sooner Mohican Hopeful Jr4 338C 676 6572 339
s. Meadow Lodge King's Mohican d. Cooper's Hophia
*Sumaria's Sunshine 8 365 1095 13391 668
s. Cooper's Ambassador d. Cooper's Sumaria

$OLSON, RAYMOND P., RAYOL'S FARM, FARMINGTON, CONN.
*+Rayol's Flying Dainty Jr3 251C 502 5664 257
s. Flying Horse Sunset's Ruler d. Wildwood Lorna's Dainty
*+Rayol's Goreka Sr3 235C 470 5327 241
s. Rayol Noble Governor d. Sulphur Spring Farm Sareka
*+Wildwood Adaliza Jr4 230C 460 5629 263
s. Holly Farm Jesse d. Ada of Broadmead
*+Wildwood Pacemaker's Gloria Sr3 257C 514 6968 325
s. Charlescote Pacemaker d. Broadmead's Godey

$ORMBREK, GEORGE, CLOVER RIDGE FARM, KIRKLAND, WASH.
*+Avondale Charity 8 254C 508 5633 258
s. Fircrest Noble Duke d. Spot of Baker View

$OSTRODKA, FRED, OSTRODKA DAIRY, SANDOVAL, ILL.
Greenlea Coronation Maid 9 336 672 8827 428
s. Greenlea Coronation Prince d. Greenlea Ultra Janet 2d
+Ostrodka's Bonny Sr4 301 602 9494 379
s. St. Albans Valiant Hiawatha d. Pansy Bouquet
Ostrodka's Clarissa Jr4 365 730 9559 509
s. St. Albans Valiant Hiawatha d. Ostrodka's Dixie's Clara
Ostrodka's Seco Janice Jr2 321 642 6965 323
s. Seco L.H. Val-Ace d. Ostrodka's Janice

$OSTRODKA, JOHN, OSTRODKA DAIRY, SANDOVAL, ILL.
*Zimmerly's Blue Raider Jr4 308 616 6910 360
s. Bonnie Gold Actor d. Major's Blue Raider

PALEY, MORRIS, SHARON, CONN.
Gilderdale Queen Lassie Sr2 357C 714 11240 641
s. Bog Meadow Silver King d. Evelina of Meadow Brook

$PANCRATZ, ARNOLD M., ELMWOOD FARM, DUBUQUE, IOWA
Elmwood Etta's Beau Sr2 365 730 7914 352
s. Elmwood Etta's Ajax d. Elmwood Bonnie's Etta
+Elmwood Ringlet Jr2 283 547 7389 367
s. Elmwood Etta's Grandee d. Myrna's Queenie of Homeside

$PARKER, H. LLOYD, THE IDEAL DAIRY, DECATUR, GA.
+Parker's Bea Sr4 305C 610 8449 397
s. Prince Holli-Gold d. Clear Springs' Maxim Bea

PATRICK, C. ALLEN, PLEASANT HILL FARM, SALEM, N. J.
Blaze's Marigold 5 365 730 10401 533
s. St. James Champion Blaze d. Quinton Stock Farm's Beth
Pleasant Hill Lady Blossom Jr2 365 713 8203 346
s. Pleasant Hill King Max d. Blaze's Marigold

$PATTERSON, JOE C., HOMEWARD FARMS, REED CITY, MICH.
Homeward Remus Sunrise Jr2 365 730 8302 373
s. Cesor Remus Maxim d. Homeward Sunset

$PATTERSON, L. DEAN, HOMEWARD FARMS, REED CITY, MICH.
*Homeward Rosemary Sr4 365 730 11366 572
s. Cesor Remus Maxim d. Homeward Gretchen

$PATTON, ROSS, PATTONHOLM FARM, NEW LONDON, OHIO
+Pattonholm Ringer's Velma Jr2 305C 610 8406 409
s. Ric-to-le-lo's Ringer d. Pattonholm Duke's Viola

$PECK, G. HAROLD, PECKHURST FARM, SCHUYLERVILLE, N. Y.
+Peckhurst Courtesy Jr2 305C 610 6444 320
s. Cathedral Pal of Twin Birch d. Susanna of Beech Wood Farm
*Peckhurst Prediction Jr3 329 658 6983 342
s. Rocky Ledge Big Boy d. Peckhurst Buttergirl
*+Susanna of Beech Wood Farm 5 250C 500 5863 274
s. Freeman's Andy d. Lassie of Beech Wood Farm

$PECK, MARION M., THOMAS M. & LAUREL M., PECK'S FARM, GENEVA, ILL.
*Peck's Achievement's Goodness Sr4 317C 634 8850 357
s. Peck's Sargon Achievement d. St. James Champion Rosebud
*+Peck's Governor's Heide Sr3 286C 572 7999 426
s. St. James Duke's Governor d. Peck's Achievement's Eve
*Peck's Governor's Hyacinth Sr3 365 730 8589 364
s. St. James Duke's Governor d. Peck's Sargon Buttercup

$PECKMAN, JOHN S., PLEASANT VIEW FARM, CHAMBERSBURG, PA.
*Pleasant View Dotty 6 308C 616 8204 393
s. Sonsie's Vagabond d. Pleasant View Lorraine
Pleasant View Hardwick Lila Jr2 359 718 7197 366
s. Langvalley Levity Hardwick d. Pleasant View Lily Belle

$PENNEY, J. C., PRE-EMINENT GUERNSEY FARM, GALLATIN, MO.
*+Mercury's Gloria 7 305C 610 10589 484
s. Foremost Royal Mercury d. Nolga's Royal Dimple

$PENNSYLVANIA STATE COLLEGE, STATE COLLEGE, PA.
Penstate Masterful Lass Jr2 365 730 9935 504
s. Penstate Masterful Caesar d. Penstate Crusader's June Lass
Penstate Noble's Trixie Ann Jr2 365 730 10163 530
s. Coldspring's Noble's Favor d. Penstate Crusader's Trixie

$PERONA, EMIL, PERONA FARM, ANDOVER, N. J.
*+Perona Farm Verna 5 305 610 8588 371
s. Perona Farm V. Vikinham d. Perona Farm V. Verna

$PERRY, RALPH H., MAPLEWOOD FARM, IRA, VT.
*+Maplewood Myrtle 7 294C 588 9633 401
s. Maplewood General d. Maplewood Fern's Joanne

$PETERSEN, R. H. & VAN WERDEN, CHARLES D., WINTERCREST GUERNSEY FARM, WINTERSET, IOWA
*Byercroft Mary Belle 6 365 730 10784 462
s. Boulder Bridge Merrymaker d. St. Albans Actor's Bellamaria

$PETERSON, ROBERT L., WHITE-LEA GUERNSEY FARM, EDMORE, MICH.
Long Rock Millie Jr2 365C 730 13844 675
s. Nearbrook's Prince Luke d. Northern Maxim's Pearl

$PFEIFFER, WALTER R. & HERMAN W., PFEIFFER FARMS, ARLINGTON, NEBR.
*+Edgebrook Lustre Jr4 294C 588 6422 386
s. Skyline Nobleman d. Edgewater Baron's Linda
Edgewater Baron's Bonnie Sr4 365 730 11740 673
s. Douglaston Baron of Edgewater d. Edgewater Bud
Midland B Beulass Jr2 365 730 7704 411
s. Jo-Be Kadi's Brutus d. Midland C Beulah

$PHILLIPS, FLOYD R., PHIL-ESTA GUERNSEY FARM, RUPERT, IDAHO
+Phil-Esta Lad's Josetta Jr2 305C 610 5916 302
s. Goldendale Lad's Bonny Boy d. Min-ida's Jennie

$PHILLIPS, I. L., NOTTAWA VALLEY FARM, ATHENS, MICH.
+Princess of Nottawa Valley Jr2 305C 610 6445 354
s. Lookwell Golden Avalon d. Lady-Lou of Nottawa Valley
*+Wilma of Nottawa Valley 6 305C 610 8734 406
s. Hickory Shores Donavan d. Haven Hills Magnolia 2d

PIANOWSKI, E. C. & DOLORES, WHITE WOOD ACRES, EDWARDSBURG, MICH.
Ruebury Ageratum 8 365C 730 11234 478
s. Pine Manor Golden Supreme d. Ruebury Valor's Amaranthus
White Wood Acres Phyllis Jr2 308C 616 6473 337
s. Myersmead's Midas d. Signet's J. Proxy

$PLAGENS, RUSSEL E., EAST VIEW FARM, MEMPHIS, MICH.
*Avery's Boneybell of East View 5 337 674 10247 480
s. Klondike Paragon Avery d. War Cloud's Bonnie of East View

PLANSOEN, LOUIS M., MULBERRY HILL FARM, EASTON, MD.
*Bournedale Mistress Margot 9 365 730 11361 566
s. Bournedale General La Noce d. Bournedale Lady Margaret
*Bournedale Princess Doris Jr4 308C 616 5438 309
s. Bournedale Charming Prince d. Bournedale Doll-Ace
*Ideal's Dairy Boy's Kate 5 365C 730 11110 492
s. Ideal's Dairy Boy d. Ideal's Hopeful's Kate
*Ideal's Laddie's Sophie 5 365 730 10161 524
s. Ideal's Sequel Laddie d. Ideal's Gay Boy's Sophie
Ideal's Marshall's Mary Lee Jr2 365C 730 11053 496
s. Ideal's Marshall Lad d. Ideal's Hopeful's Mary Lee
*Ideal's Prestige's May Sr3 348C 696 11452 505
s. Ideal's Prestige d. Ideal's May of Rural Home
*Kennersley Patrick's Heroine 5 323C 646 8113 401
s. Erinton Patrick d. Elk Manor's Heroetta
+Mulberry Hill Marty's Lass Jr2 281C 562 4238 264
s. Bournedale Prince Marty d. Ideal's Prestige's Lassie R.
Mulberry Hill's Dolly Maxim Sr2 365C 730 7092 405
s. Bournedale Coronet's Maxim d. Bournedale Dolly Diamond
*Nodrog Meditation 8 365 730 11714 508
s. Silver Forest Attention d. Nodrog Gay Marie

$PLEINESS, WILLIAM I., MAPLE DAWN GUERNSEY FARM, SCOTTVILLE, MICH.
*+Maple Dawn Master's Glory Jr3 305C 610 7907 409
s. Grandvu Royal Master d. Maple Dawn Squire's Gem

$PLETCHER, HENRY L., EVERGREEN LAWN FARM, NAPPANEE, IND.
*+Evergreen Lawn of Rose 8 290 580 11457 532
s. Merry Mac of Meadow Lane d. Evergreen Rose of Lawn

$PLUSHANSKI BROTHERS, THE P. B. FARM, CLINTON, N. J.
P. B. Flare's Marion Jr2 365C 730 8630 387
s. Caumsett Flare d. Meadowbrook Royal Marion
*Spruce Run Monarch's Rose 5 356C 701 12881 632
s. Poniton Sweet Brier's Monarch d. Spruce Run Majesty's Rosebud

$PLUTE, GILBERT, EDELWEISS FARM, RAVENNA, OHIO
Edelweiss Imperial Turquoise Jr2 365 730 7007 334
s. Edinham Imperial Paul d. Edelweiss Levity Pearl
*Edinham Levity Butter Queen 5 365 730 8650 437
s. Raemelton Levity Coronal d. Edinham's Butter Maid
*Edinham Winona Beatrice 5 365 730 8851 414
s. Green Meads Wil-King d. Kenmar Hills Countess Shiela

$POSANSKI, ROMAN E. & SUSAN, RO-SAN FARM, WAYNE, ILL.
*+St. Albans A V Boy's Maytime Sr4 296C 592 6112 286
s. St. Albans Actor's Valiant Boy d. St. Albans Acta Val Maytime

$POSANSKI, SUSAN, RO-SAN FARM, WAYNE, ILL.
*+Rosan Farm Maxim Fern Jr3 300C 600 7667 369
s. Riggin Farm Ferdinand d. Broadway Endymion Lady Esther

$POTTS, CLAUDE A., DOT-CAP FARM, LEBANON, IND.
Dot-Cap's Martha Jr2 365C 730 9285 525
s. Big Springs Prince's Heir d. Dot-Cap Farm Myra
*+Dot-Cap's May Sr3 237C 474 7007 338
s. Big Springs Prince's Heir d. Dot-Cap's Maybelle
*+Dot-Cap's Nancy 5 305C 610 8089 389
s. Duffield Farouk King d. Minnie Marie of Daisy Lane
*Woodacres Royal Fashion 8 282 564 10840 470
s. Douglaston Prince Royal d. Kitchener Fashion

PRATT, GEORGE D., JR., SUNNY VALLEY FARM, NEW MILFORD, CONN.
Sunny Valley Boy's Patience Jr2 314C 628 6601 316
s. Golden Harvest Play Boy d. Sunny Valley's Patience
*Sunny Valley Patriot's Duchess Jr4 365 998 10069 453
s. Coronation Patriot d. Sunny Valley's Duchess
Sunny Valley P. Boy's Gretchen Sr2 323C 780 9671 437
s. Golden Harvest Play Boy d. Sunny Valley's Gretchen
+Sunny Valley Play Boy's Susan Jr4 297C 594 5997 295
s. Golden Harvest Play Boy d. Sunny Valley's Valor Surprise
*Sunny Valley's Chime 5 308C 616 10818 481
s. Sunny Valley Mahomet d. Sunny Valley's Rio Rita
*Sunny Valley's Jean's Surprise Sr4 333C 666 9923 450
s. Golden Harvest Play Boy d. Sunny Valley Jean
*+Sunny Valley's Patience 8 288C 576 4239 202
s. Gayhead's Armistice d. Sunny Valley's Buttercup

$PRICE, G. B., RICH HILL FARM, CLIFTON, N. C.
*Rich Hill Nancy 7 307C 614 6747 321
s. Klondike Keynoter d. Gaymost's Generous
*+Rich Hill Roxy Jr3 278C 556 5763 282
s. Klondike Herald d. Gaymost's Dorothy

$PRICE, KENNETH C., PRICE'S GOLDEN GUERNSEY DAIRY, PORT ORCHARD, WASH.
*+Price's Valiant Helen Jr3 298C 596 8651 383
s. Valley Gem Valiant d. Fredric's Helen A

$PRITZL, JOE, WESTLYNN FARM, FRUITLAND, IDAHO
Snow Summit Bunny Jr2 365C 730 11222 485
s. Westlynn Nors'man d. Snow Summit Bell

$PURDUE UNIVERSITY AGRICULTURAL EXPERIMENT STATION, LAFAYETTE, IND.
Purdue Matchmaker T. Candie Jr2 365 730 7404 393
s. Normandy Matchmaker d. Purdue King Ted Candie

$RASMUSSEN, WILLIAM J., "SARIVAL GUERNSEYS", GLENDALE, ARIZ.
Arizona Farms Maddina 12 322C 644 10429 518
s. Ward S. of Arizona Farms d. Arizona Farms Mary

$REED, WILLIAM G. & LANCASTER, LESTER J., GRAYSMARSH FARM, SEQUIM, WASH.
Graysmarsh Princess Aleta Jr2 358C 716 10588 535
s. McDonald Farms Indian Prince d. Graysmarsh Adeline
+Graysmarsh Princess Ena Jr2 305C 610 8850 461
s. McDonald Farms Indian Prince d. Topsy's Evaline
*Topseta's Rosebud 6 365C 730 12144 614
s. Chicona Caliph d. Marymoor Topseta

REESE, HARRY, STRINGTOWN GUERNSEY FARM, PRESCOTT, IOWA
*Stringtown Wanda Sr3 334 668 10854 536
s. Boulder Bridge Footprint d. Stringtown Miss Wilma

$REKEWEG, MELVIN, CLEAR VIEW FARM, WOODBURN, IND.
*+Clear View Princess Spot Sr2 264C 528 8095 426
s. Parmerlee Place King d. Tulip's Princess
*Maylee Manor Ann 7 284 568 10303 429
s. Franchester Saint Jerome d. Maylee Manor Felicia

$REYNOLDS, MERCEDES, MEADOW HEIGHTS, AVILLA, IND.
*Meadow Heights Gay Gingham Sr3 365C 730 9995 422
s. Meadow Lodge King's Supreme d. Dolly of Homewood

$RICHARDSON, LLOYD N. & GENEVA D., CEDAR SPRINGS FARM, BEL AIR, MD.
*+Admiral's Nancy of Homestead 8 262C 524 6881 336
s. Coldspring's Romulus Admiral d. Hardwick's Homestead Lassie
*Cedar Springs Country Betty Jr3 311 622 9231 439
s. Churn Creek's Countryman d. Cedar Springs Hardwick's Mabel
*Cedar Springs Country Dawn Jr3 256C 512 6684 256
s. Churn Creek's Countryman d. Coolbranch Ruler's Coletta

$RIDDER, EDWIN C., RIDDER FARMS, SHERWOOD, OREGON
*+Ridder Farms Calypso Jr3 305C 610 9780 512
s. Stuart View Phillip d. King's Calypso Queen

$RIDDER, GEORGIA BUCK, BROOKE'S CROSS FARM, BALDWIN, MD.
Brooke's Cross Aurora Jr2 320 633 4775 246
s. McDonald Farms S. Man O'War d. Brooke's Cross Anita
*+Brooke's Cross Madera Sr2 303 606 7623 407
s. Clear Springs' Majestic Prince d. Brooke's Cross Magdelina
*+Brooke's Cross Maida Jr4 305 610 8653 458
s. Clear Springs' Majestic Prince d. Brooke's Cross Minna

$RIGGERT, PAUL A., RIGGERT GUERNSEY FARM, LINCOLN, NEBR.
*Riggert Farms Fairy Queen Jr4 365C 730 6155 344
s. Skyline Triumph's General d. Riggert Farms Faith
*+Riggert Farms Venus Sr4 305C 610 6996 340
s. Skyline Triumph's General d. Iris's Violet

$RIGGS, GERALD & RUSSELL, SHADY LANE FARMS, SHIRLEY, IND.
*Bent Lane Piper's Theresa Sr4 351 702 7711 360
s. Charlescote Pied Piper d. General's Tana of Walnut Ridge

$RINEHART, E. JAY, RINELAND MANOR, GALION, OHIO
P. L. Brigadier's Eva Olive Jr2 365 730 10035 436
s. Badoja Brigadier d. Adventurer's Lady Belle

$ROBINSON, EVERETT E., REDLAND GUERNSEY FARM, WILDERVILLE, OREGON
+Redland Lucy Jr2 305 610 6630 343
s. Quality Farm Fancy's Buck d. Redland Taffy

$ROBINSON, EVERETT E. & MARION, REDLAND GUERNSEY FARM, WILDERVILLE, OREGON
*Cloverlawn's Phoebe 6 365 730 10311 555
s. Chuckanut Phylbond d. Martha of Kamilche
*Idagem Truman's Myrna 7 365 730 11880 645
s. Chuckanut Truman d. Idagem Rex's Marla

$ROESCHLEY BROTHERS, ROES-MOR FARMS, FLANAGAN, ILL.
*Lawnview's Liv-Iro Bloom 7 365 730 11072 480
s. Burton Lane's Sargon Flame d. Philip's Buttercup
*Roes-MOR Liv-Iro Gloria 8 365 730 12037 562
s. Burton Lane's Sargon Flame d. Urbandale Georgine
*Roes-MOR Liv-Iro Glow 5 310C 620 9152 427
s. Burton Lane's Sargon Governor d. Roes-MOR Liv-Iro Georgia
*Roes-MOR Liv-Iro Pauline 7 308 616 8809 432
s. Adelmer's Alert Gentleman d. Villageside Patricia
Roes-MOR Liv-Iro Prudence 5 365C 730 10086 511
s. Adelmer's Alert Gentleman d. Roes-MOR Liv-Iro Princess

$ROGERS, HERBERT J., SHADY LAWN GUERNSEY FARM, EMDEN, ILL.
*Alista Damsel 5 312 624 10927 479
s. St. James Champion Rotoclone d. Moss' Alista of Diamond's Lad

$ROTH, ALLEN, LONE OAK FARM, LOWELL, MICH.
*+Lady Alice of Lone Oak Farm 11 294 580 8915 397
s. Red Rock King Lowell d. Fanny of Sunny Side

RUDOLPH, RUSSEL, SPRING GROVE, ILL.
Lindenhurst Belletta Jr2 365 730 8431 393
s. Burton Lane's Supreme Kopp d. Lindenhurst Bella

$RUTHERFORD, WILLIAM G., OUR-OWN FARM, REPUBLIC, OHIO
*+Fireside King's Rosalie 9 289 578 4825 196
s. Coronation King of Fireside d. Aigler Farm Rosalie

$RYERSON, EDWARD L., BRUSHWOOD FARM, DEERFIELD, ILL.
+Burton Lane Thor's Guida Jr3 305C 610 8569 454
s. Pine Manor King's Thor d. Burton Lane's Supreme Kate

SALTER, KATHARINE, SALTER FARMS, COLCHESTER, CONN.
*+Twinwing Baroness Elegant 6 300C 600 10817 467
s. Flying Horse Baron d. Valleyside Volly's Ellie

$SAVIDGE, R. B., SILVER LAKE FARM, LEROY, MICH.
+Penasa Beau's Bethel 10 263C 526 6715 358
s. Penasa Bonnie Beau d. Penasa Chieftain's Bethel
+Penasa Boris' Beta Sr2 305C 610 5121 273
s. Cesor Pontiff's Boris d. Penasa Pine Betsy
+Penasa Boris' Jean Jr2 190C 380 3782 208
s. Cesor Pontiff's Boris d. Penasa Pine Jean
+Penasa Boris Jessica 5 289C 578 7174 311
s. Cesor Pontiff's Boris d. P. Pine Jessica
+Penasa Dean's Victoria Jr2 305C 610 4252 208
s. Penasa Boris Dean d. Penasa Boris' Victoria
Penasa Pine Anna 8 344 688 9741 514
s. Pine Manor Countryman d. Penasa Bonnie Bell

$SCHOEMAN, HAROLD & ANDERSON, ROBERT C., RIVERDALE GUERNSEY FARM, PALATINE, ILL.
Riverdale Louise's Josephine Jr2 348C 696 7785 453
s. Fairmount Raeder Hector d. Fairmount Louise's Darling

SCHULTZ, W. E. & GILLESPIE, K. H., WEST CHICAGO, ILL.
Lindenhurst May 11 332 664 8639 414
s. Mill Road's Majesty d. Lindenhurst Pandora

$SCOTT, ROBERT M., HIGHLAND VIEW FARM, BEAR LAKE, PA.
Highland View Alicia Sr3 365 730 11513 528
s. Masterful's Tim of Hillside d. Clementine of Highland View

$SECKER, GIRARD B., MAIZELAND DAIRY FARM, HANNIBAL, MO.
*Fairmount Master's Maiden 7 353 706 7384 382
s. Broadland Master d. Wapsipinicon Buttercup Maid

$SHAW, WOODARD, WOODSTOCK FARM, GLOVERSVILLE, N. Y.
*+Douglaston Vagabond's Isabella Jr3 214C 428 5126 206
s. Douglaston Vagabond d. Douglaston Baroness Isabel
*Hinterland Dolly's Dora Jr3 322C 644 6906 347
s. Douglaston Clifford's Nobleman d. Hinterland L. Dolly
*Rosewald Refugee's Patience 6 325C 594 8348 342
s. Langwater Darius d. Langwater Refugee
*Tarbell Champion Queen Sr3 365 730 10537 532
s. Tarbell Farms Double Champion d. Tarbell Buoyant Queen

§SHEEKS, K. W., SHEEKS FARM, KIMBERLY, MINN.
*+Evergreen's Dairy Pride 5 305C 610 9554 482
s. Elmcrest Dairy Boy d. Princess Pat of Evergreen

§SHEPPARD, J. F., BROADFIELD FARM, DOVER, N. H.
*+Broadfield Ivy Jr4 298C 596 8092 430
s. Rockingham Star Gazer d. Catamount Colonel's Fern
*+David Slogan's Blue Bell 8 294C 588 8432 340
s. David Slogan d. Prince Royal's Belle

§SHORTHOUSE, JANIVEE H., LYNNDALE FARMS, GLENDALE, ARIZ.
+Lynndale Farms Lady Like Sr3 141 282 3437 145
s. McDonald Farms Krag d. Lynndale Farms Sweetie

§SHUE, S. & PLAGENS, J. C., EAST VIEW FARM, MEMPHIS, MICH.
*Pat's Dixiegal of East View Sr3 365 730 10429 492
s. Eth-Mead Coronation King's Pat d. Avery's Dixie of East View

§SHULER, J. B., BOMIR GUERNSEY FARM, HOLLY HILL, S. C.
*+Baby Ruth's Rockford Dimple 7 305C 610 8063 340
s. Hilltop Butterfat Briar d. Rockford Dimple Kismet
*+Hattie's Consummate Sapphire Jr3 230C 460 4394 167
s. Selfdale's Maxim Dan d. Selfdale's Consummate's Silver
*Reveller King's Betsy Jr3 329C 658 7432 334
s. Hinson Reveller King d. Gay Betsy Lou
*+Selfdale's Consummate's Silver 6 288C 576 9232 365
s. Riegeldale Emory's Consummate d. Rivelon Royal Sapphire
*+Shuler's Duke's Dolly Jr3 302C 604 6669 343
s. Annette's Maxim Duke d. King's Baby Doll

§SHULER, L. H., OAKDALE GUERNSEY FARM, BOWMAN, S. C.
+Oakhaven Luther's Hallie Sr2 287 574 6596 310
s. Midview Ivanhoe's Luther d. Olive Penelope of Oakhaven

§SHULTIS, HANFORD, WINDY ACRES, KELLY CORNERS, N. Y.
*+Director's Glow 8 295C 590 7389 399
s. Meredith Director d. Otsego Cherub's Glow
*+Ruthie of Windy Acres Sr4 305C 610 8067 374
s. Mars of Windy Acres d. Aggie of Windy Acres

§SIEBEL, EDNA K., LINDENHURST FARMS, LAKE VILLA, ILL.
Lindenhurst Vanity Jr2 365 730 7136 366
s. Curtiss Candy Levity Gentleman d. Lindenhurst Macheri

§SIMMONS, JOHN & LeROY, RoyJon FARMS, BELLVILLE, OHIO
*+Triumph's Jewella 8 296C 592 7484 343
s. Corking's Royal Triumph d. Ferdinand's Jewel

§SIMMS, ALBERT G., LOS POBLANOS RANCH, ALBUQUERQUE, N. MEX.
*+Poblanos Candy Adeen Sr4 291C 582 9947 433
s. Curtiss Candy Levity James d. Poblanos Roamer Aileen
*Poblanos Candy Quill Sr4 351C 702 9225 471
s. Curtiss Candy Levity James d. Poblanos Roamer Quest
*+Poblanos Candy Ringlet 5 274C 548 11124 509
s. Curtiss Candy Levity James d. Poblanos Quest's Ruth
*Poblanos Hardwick Rosalie Sr3 318C 636 10429 494
s. Basquaerie Drummer's Hardwick d. Poblanos Roamer Redina
+Poblanos Hardwick Unity Jr2 305C 610 10936 513
s. Basquaerie Drummer's Hardwick d. Poblanos Urania's Unique
+Poblanos Hardwick's Wallflower Sr3 305C 610 8548 406
s. Basquaerie Drummer's Hardwick d. Santa Cruz Elector's Willow
+Poblanos Lefty Jackie Sr2 279C 558 6147 326
s. Cooper's Majesty Lefty d. Poblanos Candy Jennifer
*Santa Cruz Carlo's Selma Sr4 358C 716 10605 488
s. Santa Cruz Holliston Don Carlo d. Santa Cruz King's Sonia
*Santa Cruz Select's Velvet 5 361C 722 10872 551
s. Santa Cruz Holliston Select d. Santa Cruz Holliston Violet

§SMART, S. BRUCE, BROMLEY FARM, PERU, VT.
+Howland Herald Jeralda 6 305 610 8302 357
s. Howland Noble Herald d. Howland Golden Helvetia

§SMITH, HOWARD C., CHICKAWIPPE FARM, GENEVA, N. Y.
Chickawippe Pavane Jr2 318C 636 8533 409
s. Vallyvu Concentrator d. Pleasant View Patsy Pizzacato

§SMITH, J. ROY & ELTON R., MED-O-BLOOM FARM, CALEDONIA, MICH.
*Med-O-Bloom Cora 6 365 730 11772 474
s. Rosemont Majesty d. Med-O-Bloom Betty

§SMITH, JENNINGS, SLAUGHTERTON FARM, SUDLERSVILLE, MD.
*Slaughterton Patsy Belle 5 334 668 9163 441
s. Blakeford Genius d. Annie Belle of Buck Neck

§SNARR, WARD, WARDHAVEN FARM, SILER CITY, N. C.
Wardhaven Golden D Maud Jr2 365 730 6065 314
s. Quail Roost Golden Rule d. Wardhaven Donna Maud
Wardhaven Golden May Jr2 365 730 7308 354
s. Quail Roost Golden Rule d. Wardhaven Maxim May

§SOUTH DAKOTA STATE COLLEGE, BROOKINGS, S. DAK.
+Campanile Foremost June Jr2 236C 472 3766 182
s. Foremost Royal Valor 16th d. Campanile Informer June
*+Campanile Valor Rachel 5 287C 574 6675 346
s. Foremost Royal Valor 16th d. College Prince's June

§SPROLE, M. W., MR. & MRS., BONNIE VISTA FARM, MASON CITY, IOWA
*Sunny Morn Denny's Hazel 5 329C 658 8014 381
s. Denny of Bonnie Vista d. Sunny Morn Franklin's Fanny

§STAIR, MURL J. & K. GRACE, WILLOW BRANCH FARM, HARRISONVILLE, MO.
*Gay Marie of Elgercon 9 323 646 6530 264
s. Gayhead's His Godson d. Claire of Elgercon

STANER, BOB, STANER FARM, ARGOS, IND.
Clearview's Squire's Maid 5 365 761 13615 659
s. Clearview's Country Squire d. Peggy's Maid of Clearview

Sugar Grove's Dolly Ann Sr4 351 733 13361 662
s. Hervey's Merry Hoosier d. Lassie's Dollie May

§STEVENS, L. B., SHORELAND FARM, OCONOMOWOC, WIS.
*Shoreland Miss Pry Sr4 310 620 8330 402
s. Shoreland Chedco d. Shoreland Pleasant Prue
*Shoreland Vera Jr3 350 700 6949 348
s. Shoreland St. James d. Shoreland Levity Lou

§STINE, C. M. A. & SAMENDINGER, FREDERIC, FOXDEN FARM, NEWARK, DEL.
*+Foxden's Genevieve 11 202 404 6241 287
s. Foxden's Nordic d. Foxden's Goldie
*+Foxden's Polly 7 240 480 7416 361
s. Woodacres Royal Foreman d. Royalist Pretty of Barksdale

§STONOROV, OSKAR, MONTCALM FARM, PHOENIXVILLE, PA.
*Broadwater Aurel 5 310 620 7930 394
s. Friendship Climax's Autocrat d. Kentucky Bell of Greenbank
*Broadwater Halcyone's Beauty 5 365 730 12429 574
s. Hartwell of White Plains d. Broadwater Halcyone
+Broadwater Plymouth Rock Sr2 305C 610 7545 543
s. Charlescote Plantagenet d. Broadwater Tina
Broadwater Stately Jr2 365 730 8715 393
s. Antietam Souvenir d. Broadwater Primrose

§STUKEY, FRANK L., FRANELEN FARM, HOWE, IND.
+Franelen C. Meada 6 305C 610 9667 501
s. McDonald Farms Combination d. Kneipp Springs Alert's Pride

§STULTZ, RAYMOND & SON, SANDCUT GUERNSEY FARM, TERRE HAUTE, IND.
*Sandcut Farm Count's Kamilla 5 356 712 9957 524
s. Kenfleur's Laddie Count d. Dahlia's Normandy Pride

SUBER, O. P. & LEMMON, R. H., JR., SONNYLAINE FARM, WHITMIRE, S. C.
Appin's Purity 8 365 730 10142 548
s. Appin's High Boy d. Appin's Levonia
*+Appin's Ruby 7 292 594 10471 497
s. Argilla Forecaster d. Appin's Olga
*Golden Glow Prince's Pandora 6 365 730 9604 432
s. Design Defiance Prince d. Golden Glow Maxim Patsy
*+McDonald Farms Idaline 8 285C 570 7236 311
s. Foremost Prediction d. McDonald Farms Bess
*Merger's Princess 11 365 730 12619 591
s. Quail Roost Merger d. Resolution's Cora
+Pleasant View Ace's P. Moe Jr4 302 604 8169 480
s. Bournedale Ace's Rival d. Graceland Max Pansy
*Sonnylaine Bright Romona 5 320 640 11374 584
s. Quail Roost Bright Design d. Sonnylaine Maxim Rosette
Sonnylaine Maxim Princess 8 365 730 10911 513
s. Quail Roost King Don d. Merger's Princess
Sonnylaine Supreme Vicountess 5 331 662 8884 545
s. Cesor Supreme Maxim d. Merger's Princess

§SULLIVAN, AISY, RIVER VIEW FARMS, BLUEMONT, VA.
*+Sandco Dynosaura Jr3 287 574 6043 312
s. McDonald Farms Sandco d. Sandco Constant Luck
+Sandco Elegant Luck Jr2 305 610 8341 415
s. McDonald Farms Sandco d. Benton's Berta

§SWALES, G. O., CRESCENT STOCK FARM, JOHNSON, WASH.
*+Brookacres Triumph's Beth 5 305 607 8234 410
s. Windale Leader's Triumph d. Brookacres Bonnebelle
Crescent's L. Blye Jr3 365 730 8364 455
s. Chicona Langtry d. Crescent's Bonny
*Crescent's L Ruby Sr2 309 618 8348 411
s. Chicona Langtry d. Crescent's Phy'l Ruth

§SWINT, WENDELL R., WEALWOOD FARM, LANDENBERG, PA.
King's Wealwood Rosina Jr2 320C 640 6079 276
s. Spar Hill Lilium's King d. Peter's Wealwood Rose
+Peter's Wealwood Care Jr3 305 610 4985 253
s. Ratcliffe Manor King Peter d. Wealwood Carol
*+Peter's Wealwood Libby 5 305C 610 8627 399
s. Ratcliffe Manor King Peter d. Wealwood Lillian
*+Peter's Wealwood Peg 5 291C 582 6615 301
s. Ratcliffe Manor King Peter d. Wealwood Patricia
+Peter's Wealwood Ruth Jr2 305C 610 5774 299
s. Ratcliffe Manor King Peter d. Wealwood Ruby
*Peter's Wealwood Sue 5 355C 710 8658 462
s. Ratcliffe Manor King Peter d. Wealwood Sally
+Wealwood Hope Jr3 305C 610 8175 362
s. Wealwood Johnny d. Peter's Wealwood Honey
+Wealwood Josette Jr2 305C 610 6134 321
s. Wealwood Johnny d. Peter's Wealwood Jo
*Wealwood Ruby 8 335C 670 7974 397
s. Wealwood Johnny d. Delhaven Lydia's Gem

§TAYLOR, FAY E., FAY'S GUERNSEY FARM, WELLINGTON, KANS.
*Wood Creek Apollo's Anita 7 323 646 11281 487
s. Gaylord's Tulip's Apollo d. Fern Hill Plowman's Keepsake

§TEDROW, WAVE, GOLDEN GLOW FARM, DELTA, OHIO
+Milmoore's A. Ann Jr2 305C 610 5697 291
s. Hominy Hill Aristocrat d. Lady's Princess Amaryllis
*+Golden Glow Daisy R Jr4 296C 592 7618 368
s. Owen's Place Gladys' Royal d. Sweepstake's Daisy of Belmont
*Golden Glow Duchess K 5 365C 730 11698 479
s. Nickel Plate Emblem's King d. Duchess Ann of Golden Glow
*+Golden Glow Ruth K. 5 279C 558 7105 303
s. Gray Haven Levity King d. Argo's Rosemary

§THOMAS, ROBERT W., THOMAS FARM, FRANKFORT, IND.
*Big Maple Fanny 6 330 660 10201 468
s. Kenfleur's Ted Alert d. Treesvale Lois
Thomas Farm N. Floss Jr2 323 646 10017 437
s. Memory's Noble d. Big Maple Fanny

$THROCKMORTON, CLIFFORD E., THROCKMORTON GUERNSEY FARM, LEVELLAND, TEXAS
*+Throckmorton's Fawn's Frances Sr2 305C 610 9909 445
s. Harbin's Prince Napoleon d. Neva's Absolute Fawn

$TOBLER, CHARLES, JR., TOBLER FARMS, CONCORD, TENN.
+Alcluyd Dawnabelle 5 305C 610 6394 315
s. Alcluyd Horatius d. Alcluyd Noontime's Dawn
Tobler Farm Abes Peggy Sr2 322 644 5190 266
s. Bournedale Golden Abe Lincoln d. Midview Majesty's Peggy
+Tobler Farms Bright Judy Sr2 305C 610 5175 239
s. Quail Roost Bright Fawn d. James Farragut's May

$TOMLINSON, E. T., PONITON FARM, BRIDGETON, N. J.
*+Mt. Paul Amanda Jr3 292 584 6922 357
s. Poniton Sweet Brier's Monarch d. Golden Presto's Amelia

$TONEY, WARREN & SON, DECATUR, MICH.
*Major's Fraulette Jr3 330 660 9968 519
s. Oak Island's Major Domo d. Fancy's Faithful

$TORREY, J. P. & SON, TORREY FARM, BRISTOL, WIS.
*Torrey Farm Mirth 5 365 730 14064 728
s. Jonacre Royal Challenger d. Torrey Farm Hope

$TOWNSEND, CHARLES M. & SON, MORNING SIDE GUERNSEY FARM, DENAIR, CALIF.
*Shacona Fatima 6 365 730 9603 395
s. Hill's Nugget d. Rocky Hill Faithful

$TOWNSEND, HOMER C., MORNING SIDE GUERNSEY FARM, DENAIR, CALIF.
*+Dorella Soldier's Bunnie 6 251 502 4797 225
s. Dorella Rival's Soldier d. Dorella Rival's Butterball

$TREES, SCHOCKE & SONS, BIG MAPLE FARM, FRANKFORT, IND.
Big Maple Caroline Jr2 323 646 9874 453
s. Welcome In Masher d. Big Maple Myrtle

$TRIGGS & WESTAFER, WINDING RIVER FARM, HUNTINGTON, IND.
*+Esther of Winding River Farms 6 281 562 9053 423
s. Winding River's Prince Alert d. Elaine of Winding River Farms
*+Shirley of Winding River Farm Jr4 247 494 7660 320
s. Winding River Raider's Chief d. Ellen of Winding River Farms

TROOST, FRANKLIN L., PHEASANT HAVEN FARM, WILLIAMSTON, MICH.
¶Cowham Farm La Noce's Star 7 305C 872 13372 664
s. Cesor La Noce's Maxim d. Beauty's Star Fern

$TURNBULL, WILLIAM & ARTHUR, TEVIOT FARMS, FAR HILLS, N. J.
Teviot Alert's Rosebud Sr2 332 664 8269 367
s. Alert's Prince Pharaoh d. Teviot's Immigrant Rockette

$TUTTLE, JESSE E., SPRINGDALE FARM, WEST YORK, ILL.
*Fer-Mack Connie 7 335 670 6645 344
s. Loreland Marquette d. Fer-Mack Charlotte
+Fer-Mack Lyra 7 243C 486 5273 272
s. Loreland Marquette d. Maple Side Lorene

$URQUHART, R. M. & MARION, GREENWOOD FARMS, WAYNE, PA.
*+Greenwood's Pride 5 305C 610 9979 456
s. Blakeford Harold d. Greenwood's Janet
*+Greenwood's Valley Girl 6 278C 556 6774 291
s. Frewvale Indicator d. Carol of Walnut Grove

$VAN TROJEN, FRED, CANONCREST FARM, ENUMCLAW, WASH.
Western Glow Irene O'War Sr3 365C 730 9160 473
s. Western Glow Man O'War d. King's Carmel Irene

$VAN WERDEN, CHARLES D., WINTERCREST GUERNSEY FARM, WINTERSET, IOWA
*Avis' Frolic of Smithdale 9 365 730 8152 444
s. Wonder's Premier of Smithdale d. Pride's Avis of Smithdale

$VAUGHAN, H. G., VAUGHAN FARMS, SPARTA, MICH.
*Vaughan's Honey Sr4 365 730 10388 594
s. Langmeadow Alexander d. Vaughan's Flicka
Vaughan's Jacklyn Jr2 335 670 6154 304
s. Vaughan's Happy d. Vaughan's Honeysuckle
Vaughan's Jerine Jr2 365 730 9004 435
s. Langmeadow Alexander d. Vaughan's Hope
Vaughan's Karen Jr2 347 694 5909 317
s. Spring Dale Prince Larry d. Ruby's Bessie of Vaughan Farms

$VIETEN, DOLORES, COVE VIEW, LESLIE, MO.
*Cove View Mark's Annette Jr3 331C 662 9322 463
s. St. Albans Glamour's Mark d. Option Anne of Riverview Farm

$VIETEN, EMERY, COVE VIEW, LESLIE, MO.
*+Marie of Riverview Farm 6 303C 606 7605 350
s. Green Valley Option d. Sturdy Farm's Butterboy's Mary

$WACHHOLZ, BERNHARD & GERHARD, HILLDALE FARM, STOCKTON, MINN.
+Hilldale Governor's Beauty Jr2 305C 610 7291 368
s. Peck's Governor's Governor d. Hilldale Coronation Butterfat

WALKER, H. L., EDGMOOR, S. C.
*Golden Glow Maxim Mazie 7 354 708 8039 419
s. Quail Roost Bonnie Maxim d. Sunshine's Actor's Mary

$WALTZ, MABEL & OLIN L., FREELANDS FARMS, COLUMBUS GROVE, OHIO
*Freelands Annie Laurie 8 346C 692 12877 596
s. Freelands Warrior d. Freelands Nancy of Versailles
*Freelands Levity Princess Sr4 326C 652 9002 445
s. Raemelton Levity Carlos d. Freelands Bonnita

$WARBURTON, BARCLAY H., III, SARACEN FARM, IPSWICH, MASS.
KenVer Princess Lass Sr2 365 730 9771 491
s. Ken Ver Levity Prince d. Flying Horse Butterboy's Lass
+Lynbrook Fame's Aasta 8 305C 610 10323 498
s. Coronation Fame d. Lynbrook Aasta

$WARNER, W. B. & SONS, WARNERS BOROSIDE FARMS, RED LION, PA.
+Warners Duke Hazel's Frances Jr2 296C 592 5536 338
s. Highland Farm's Chief's Duke d. Warners G.B. Rachel's Hazel
*+Warners G. B. Margaret's Beauty Sr4 302C 604 5551 216
s. Foremost Gold Bond d. Warner Marjory's Margaret

$WATSON, B. ELDON, CRESCENT FARM, WABASH, IND.
Champion's Dawn Rose 10 339 678 10237 501
s. Golden Grange Champion d. Dawn's Spot
+Crescent's Dairymaiden Sr2 282 564 6946 343
s. Crescent's King Royal d. Dawn Crescent
*+Crescent's Graceful 5 263 526 8009 370
s. Warrior's Vanilla King d. Princess Rose Marian
*Crescent's Green Meadow Queen 7 365 730 14526 642
s. Ridglydale's Garbo Martin d. Dawn Crescent's Princess
*Crescent's Stardust Gleam 5 353 706 10697 518
s. Warrior's Vanilla King d. Pretty Belle's Stardust

$WAYSON, WALTER L., GOLDEN RANGE FARM, DAVIDSONVILLE, MD.
*Golden Range Armistice 11 343 686 8674 375
s. Moughon Golden Itchen d. Springhill Jap Princess
*Golden Range Lilac Jr3 365 730 8818 451
s. Langvalley Generator d. Langvalley Lilacs

$WEBSTER, WILLIAM & CLOSE, STEVENSON W., COOL BRANCH FARM, ABERDEEN, MD.
*+Brooke's Cross Viola Jr4 265 530 6525 343
s. Riegeldale Emory's Count d. Vera of Brooke's Cross
Fairlawn Heritor's Jezebel 7 318 626 6009 331
s. Fairlawn Maxim's Heritor d. Fairlawn Maxim's Felicity
*+Mt. Ararat Noble Gala Jr4 293 586 6811 338
s. Cesor Muriel's Elbon d. Alert's Chalice of Mt. Ararat
+Valley Farm S. Lassie Jr2 290 580 8867 385
s. Antietam Sonwick d. Valley Farm Sunbeam Lass

$WELDY, MAURICE L., MAURANA FARM, GOSHEN, IND.
*+Maurana Master's Harp Sr3 237 474 6899 292
s. Gardenville Charity's Master d. Susie's Gladys of Maple Grove
Maurana Rosie's Wanda Jr2 365 730 10272 589
s. Mulhocaway Rosenkavalier d. Spruce Run T.B.C. Wona

$WELDY, SAMUEL R., CLEARLAND FARM, ELKHART, IND.
Clearland Butterfat Marjory Jr2 365 730 9011 434
s. Gardenville Charity's Master d. Blossom's Spot
Faith's Delight of Witters Sr2 365 730 8671 425
s. Gardenville Charity's Master d. Royal Faith of Fairfield Farms

$WESTENFELDER, EDWARD B., SPRUCE MANOR FARM, FREMONT, MICH.
Spruce Manor King's Linda Jr2 365C 730 9939 570
s. Cowham Farm Alice's King d. Maple Ridge Lassie Fern

$WESTERBERG, H. R., MRS., HAPPY ROGUE FARMS, ASHLAND, OREGON
Happy Rogue Melody's Colleen 6 365 730 7613 370
s. Grandee's Meteor of Middale d. Middale Melody

$WETHERWAX, RONALD, HILLCREST FARM, WYOMING, N. Y.
*+Hillcrest W. Edie Jr3 294C 588 9010 429
s. Damian Warrior d. Colonel's Edith of Hillcrest
*+Suzie of Hillcrest Jr4 305C 610 10003 514
s. Rachel's Son d. Charlene of Hillcrest

$WHITACRE, W. H., JR., WIL-BAR FARM, ALLIANCE, OHIO
*Wil-Bar Ultimo Jean Sr4 315C 630 9155 382
s. Flo Gold Ultimo d. Brookside's Starlight Flo

WHITCOMB, HOWARD L., PETERBOROUGH, N. H.
*Clem's Royal Patsy Sr4 365 730 8647 482
s. Clem d. Majesty's Patricia

$WHITE, OGDEN, ALAMATUCK FARM, FAR HILLS, N. J.
Alamatuck M. Belle Jr2 334C 668 8548 403
s. Hominy Hill Majesty d. Alamatuck Cherub's Bridget

$WILSON, H. B., MEADOWBROOK FARM, CALEDONIA, N. Y.
*+Calculator's Caroline 9 305C 610 9869 504
s. Cornell Royal Calculator d. General's Caroline
Loyalist Daisy Maid Sr2 365C 730 10431 559
s. McDonald Farms Just Loyalist d. Rex's Daisy Wac
*Rex's Daffodil Betty 7 365 730 9373 503
s. Rosemount Rex d. Calculator's Daffodil

$WINKLER, HERMAN E., GREEN RIDGE FARM, LEBANON, IND.
*Green Ridge Helen 7 338 676 11889 526
s. Trader's Point Gold King d. Trader's Point Monitor's Doll

$WINSTON, JOHN L., MT. PAUL FARM, GLADSTONE, N. J.
*+Bondwick's Prince's Icicle 7 305C 610 9681 480
s. Bondwick's Prince d. Bright Lad's Icicle

$WIRT, ELMER J., MAPLE LEAF FARM, LEWISTON, MINN.
*Maple Leaf Cherry Sr4 365 730 12338 573
s. Burton Lane's Sargon Heroic d. Blondie's Belle of Maple Leaf
Maple Leaf T Beautiful Jr2 310 620 7940 329
s. Antietam Traveler d. Blondie's Belle of Maple Leaf

$WITMER, KERMIT L., KEREST FARM, DALMATIA, PA.
*+Coldspring's Hardwick Labell 9 294C 588 8584 403
s. Hardwick's Royal d. Coldspring's Lillian
*+East Malta's Archer's June 6 305C 610 10105 435
s. Coldspring's Hardwick's Archer d. East Malta's Harold's Jane
*+East Malta's Archer's May 5 305C 610 10129 476
s. Coldspring's Hardwick's Archer d. East Malta's Supero's May

TEN LEADING COWS at VARIOUS AGES

365 - Day Division

Based on Milk Production

MATURE	Lbs. B. F.	% B. F.	Lbs. Milk
Welcome In Forward's Clara 6 yrs. '51	1120	4.2	26672
Murne Cowan 8 yrs. '15	1098	4.5	24008
Cathedral Rosalie 5 yrs. '37	1213	5.1	23714
KoKosing's Hilda 7 yrs. '50	1010	4.3	23422
Ideal's Beacon's Katie 6 yrs. '52	1145	4.9	23278
Ideal's Peter's May Jewel 5 yrs. '50	1194	5.1	23275
Spar Hill Clematis 7 yrs. '49	1205	5.2	23096
Grassland Zenoria 6 yrs. '33	963	4.2	22848
Franchester Saint Charm 6 yrs. '50	970	4.2	22837
Ideal's Peter's May Jewel 8 yrs. '52	1200	5.3	22537
Average based on last 5 yrs. prod.			
SENIOR 4			
Ideal's L. D.'s Beaut '53	1120	5.0	22220
Tarbell Farms Royal Mignotte '43	868	4.1	21162
Forges Belinda '51	852	4.0	20976
Caumsett Harbor Becky '52	966	4.6	20819
Nodrog Merry Helene '43	883	4.2	20648
Sunny Acres Surrogate's Susan '52	1093	5.4	20220
Gippy Chief's Corinne '52	859	4.2	20177
Antietam Janice '47	861	4.2	20146
Caumsett Charm '50	951	4.7	19986
Patricia of Lower Round Top '49	881	4.4	19884
Average based on last 5 yrs. prod.			
JUNIOR 4			
Tarbell Farms Royal Lenda '40	1109	5.4	20508
Fritzlyn King's Jeanette '50	857	4.4	19384
Ideal's L. D.'s Charm '53	1007	5.2	19284
Bright Lad's Actress '39	980	5.1	19146
Gertrude Claire '24	893	4.7	18942
Shirley's Bud of Landhome '45	914	4.8	18918
Gayhead's Honeysuckle '30	796	4.2	18640
Pine Manor Lotus '44	856	4.6	18557
Phillips Peerless Maid '38	800	4.3	18487
Ideal's Peter's May Jewel '49	963	5.2	18433
Average based on last 5 yrs. prod.			
SENIOR 3			
Farmhill R. Jeannine '41	900	4.3	20769
Welcome In Forward's Clara '49	816	3.9	20492
Ideal's Jubilee's Wilma '51	1056	5.2	20079
Langwater Venus '45	1011	5.0	19999
Argilla Fair Palotterie 4th '49	762	3.9	19418
Ideal's L. D.'s Susie '49	913	4.7	19055
Lynbeth Grace '49	945	4.9	19013
Ideal's Peter's Betty May '48	859	4.5	18965
Dolly Dimple '09	906	4.9	18458
St. James Champion's Vesta '36	743	4.0	18434
Average based on last 5 yrs. prod.			
JUNIOR 3			
Lockshore Golden Locks '36	836	4.3	19264
Gayhead's Capt.'s Faith '51	851	4.4	19116
Innisfree S. Joan '52	887	4.6	19114
Gaylord's Golden Fable '48	715	3.9	18246
Ideal's L. D.'s Arvella '51	918	5.0	18099
Ideal's Champ's Penny '50	898	4.9	18092
Horse Shoe F. Sylvia '46	780	4.3	18031
Champion Florentine '43	809	4.5	17987
Imp. Donnington Goldie 5th '17	796	4.4	17861
Laurel Mills Smiles '52	770	4.4	17439
Average based on last 5 yrs. prod.			
SENIOR 2			
Katherine's Trixie '21	791	4.2	18495
Ideal's Beacon's Betty Lue '52	890	4.8	18186
Gippy Chief's Corinne '50	798	4.4	17843
Sadie's Cathedral Jewell '37	781	4.4	17629
Ideal's L. D.'s Lettie '50	841	4.7	17585
Sun-Blest Farms Orchid '46	787	4.6	17131
Howland Golden Honora '47	736	4.3	16939
Cathedral Rose Rilma '38	863	5.1	16881
Emmadine Masherlette '23	767	4.6	16604
Brookwood Rita '40	918	5.5	16580
Average based on last 5 yrs. prod.			
JUNIOR 2			
Shuttlewick Hebe '25	783	4.2	18640
Chuckanut Princess '32	809	4.6	17566
Dairylou Dixieland Fashion '51	751	4.3	17419
Triple Query '24	694	4.0	17130
Ideal's Beacon's Josie Alfa '49	827	4.8	17045
L. D. Golden Ann '47	673	3.9	17028
Ideal's Beacon's Buttercup '49	760	4.4	16978
Shuttlewick Levity '23	804	4.7	16896
Ben Tulloch J. Faith '51	764	4.5	16854
Ideal's Beacon's Daisy '50	791	4.7	16789
Average based on last 5 yrs. prod.			
All Ages Ave. based on last 5 yrs. prod.			

Based on Fat Production

MATURE	Lbs. Milk	% B. F.	Lbs. B. F.
Ideal's Beacon's Nina 5 yrs. '52	20385	6.0	1223
Cathedral Rosalie 5 yrs. '37	23714	5.1	1213
Spar Hill Clematis 7 yrs. '49	23096	5.2	1205
Ideal's Peter's May Jewel 8 yrs. '52	22537	5.3	1200
Ideal's Peter's May Jewel 5 yrs. '50	23275	5.1	1194
Noranda's Milkmaid 7 yrs. '36	19654	5.9	1155
Ideal's Beacon's Katie 6 yrs. '52	23278	4.9	1145
Red Cross May 5 yrs. '53	18752	6.0	1129
Ideal's Tilda 5 yrs. '52	20621	5.4	1127
Welcome In Forward's Clara 6 yrs. '51	26672	4.2	1120
13001 4.8 634			
SENIOR 4			
Ideal's L. D.'s Beaut '53	22220	5.0	1120
Anesthesia Faith of Hill Stead '25	19741	5.6	1112
Sunny Acres Surrogate's Susan '52	20220	5.4	1093
Whimsy May Day '44	19650	5.3	1046
Florham Beauty Rose '40	19090	5.4	1033
Wolfpen Lilac '32	17637	5.8	1028
Foxburg's Knight's Pozy '51	19344	5.2	1017
Twin Hickory's Jane '42	18079	5.6	1009
Cowham Farm Emory's Blanch '49	18110	5.5	1005
Ideal's L. D.'s Daisy Lassie '52	17682	5.6	1004
12342 4.9 612			
JUNIOR 4			
Tarbell Farms Royal Lenda '40	20508	5.4	1109
Ideal's L. D.'s Charm '53	19284	5.2	1007
Endean Marjean '43	17343	5.8	1003
Bright Lad's Actress '39	19146	5.1	980
Avalawn's Marie '33	15793	6.2	973
Monterey Violet '49	16001	6.0	965
Ideal's Peter's May Jewel '49	18433	5.2	963
Rumford Major's Foam '46	17457	5.5	956
Foremost Royal's Jackie '49	17893	5.1	927
Cherub's Althea of Fair Meadows '28	15277	6.1	926
11889 4.9 590			
SENIOR 3			
Ideal's Jubilee's Wilma '51	20079	5.2	1056
Red Cross May '51	16469	6.2	1034
Langwater Venus '45	19999	5.1	1011
Green Meadow Lustre '32	16371	6.0	978
Adohr Lubas' Pandora '53	14257	6.7	968
Madrey Farm Peerless Berdena '48	16856	5.6	945
Lynbeth Grace '49	19013	4.9	945
Groton House Caesar's Julia '51	15910	5.8	936
Atamannsit La Noce '29	15328	6.1	933
La Noce's May Rose '23	18119	5.2	932
11604 4.9 577			
JUNIOR 3			
Whimsy May Day '43	17341	5.6	963
Adohr Supreme Calico '41	15475	5.9	920
Ideal's L. D.'s Arvella '51	18099	5.0	918
Wolfpen Amber '38	17065	5.4	913
Endean Hibernia '45	16421	5.5	904
Cherub's Elsie of Dellwood '37	13345	6.7	899
Ideal's Champ's Penny '50	18092	4.9	898
Innisfree S. Joan '52	19114	4.6	887
Rock Creek Milky Way '44	15674	5.7	885
Afterglow of Roughwood '23	16815	5.2	878
10769 4.9 536			
SENIOR 2			
Brookwood Rita '40	16580	5.5	918
Ideal's Beacon's Betty Lue '52	18186	4.8	890
Beechford's Carol '37	15851	5.5	864
Cathedral Rose Rilma '38	16881	5.1	863
Holliknoll Royal Ada '49	15166	5.6	857
Ideal's Standfast Netoria '52	13895	6.1	854
Maxim's May Queen of Dassel '26	13967	6.1	849
Ideal's L. D.'s Lettie '50	17585	4.7	841
Brightness of Indian Bridge '22	14460	5.7	826
Philcrest Daphne '50	13630	5.9	816
10507 4.9 524			
JUNIOR 2			
Florham Irene '30	14646	6.2	905
Cherub's Bell of Hill Girt '42	13715	6.3	862
Foremost Nanita '40	16131	5.3	857
Ideal's Beacon's Miriam '52	14542	5.8	854
Charlescote Playgirl '47	16260	5.2	850
Florham Polly '33	15463	5.5	846
King's Adele of Dellwood '42	15592	5.4	842
Ideal's Standbest Mona '52	13706	6.1	842
Loma Burnella '30	12900	6.6	832
Ideal's Beacon's Josie Alfa '49	17045	4.8	827
10086 4.9 502			
11417 4.9 564			

The above averages are as they appeared May 1, 1953

(The date after each cow's name denotes the year in which record became official.)

TEN LEADING COWS at VARIOUS AGES

365C - Division

Based on Milk Production

	Lbs. B. F.	% B. F.	Lbs. Milk
MATURE			
Franchester Saint Charm 7 yrs. '51	1045	4.2	24578
Ideal's Peter's May Jewel 7 yrs. '51	1210	5.1	23364
Flying Horse Royal Rose 5 yrs. '47	1154	5.1	22558
Willowmere Pearl 8 yrs. '49	1071	4.7	22546
Fritzlyn King's Jeanette 5 yrs. '52	1050	4.6	22436
Topsy of Thousand Springs 6 yrs. '30	931	4.2	22000
Triumph's Cloe of Maple Grove 9 yrs. '52	1043	4.7	21856
Spot's Whittie 8 yrs. '51	1206	5.5	21832
Flat Brook Playmate 5 yrs. '52	982	4.5	21798
Dunwalke Maggie's Flute 7 yrs. '52	1048	4.8	21679
Average based on last 5 yrs. prod.			13042 4.8 634
SENIOR 4			
Ideal's L. D.'s Ella Mae '51	1137	4.7	23744
Sunny Valley's Favorite '42	963	4.3	22012
Franchester Saint Charm '49	912	4.2	21288
Delwake Jenny '52	1053	5.1	20587
Frankland Giralda '39	869	4.2	20551
Franklin Lake's Cedar '52	830	4.0	20527
Caumsett Ocean Glory '47	985	4.8	20307
Trainer's Royal's Loraine '53	932	4.6	20164
Supreme's Janice '38	942	4.7	20012
Kilmac Leader's Dot '51	963	4.9	19458
Average based on last 5 yrs. prod.			12470 4.9 615
JUNIOR 4			
Welcome In Royal Hollara '52	1014	4.9	20317
Donna Flower Girl '37	856	4.2	20195
D. B. Daisy '36	949	4.7	19805
Horse Shoe Conrad's Affinity '51	803	4.1	19609
Pebble Hill Coronet's Debutante '50	907	4.6	19464
Ideal's L. D.'s Lora '46	848	4.4	19206
Ideal's Beacon's Buttercup '51	870	4.5	19072
Wey Acres Grandee's Honey '50	759	4.0	18877
Bournedale Princess Coronet '41	1019	5.4	18859
Valley View Highlass '52	848	4.5	18808
Average based on last 5 yrs. prod.			12026 4.9 594
SENIOR 3			
Ideal's Beacon's Josie Alfa '51	956	4.8	19740
Beaverbrook Morning Glory '42	902	4.5	19644
Sunny Valley's Favorite '41	899	4.6	19524
Coldspring's B. R. Iris '52	1019	5.2	19486
Fairlawn Actor's Indigo '49	946	4.8	19426
Ideal's L. D.'s Ella Mae '50	967	4.9	19399
Ideal's Beacon's Daughter '50	917	4.7	19162
Ideal's L. D.'s Cloe '52	1019	5.3	18983
Ideal's Wistar's Queen '52	920	4.8	18954
Old Acres R. Margie '51	828	4.3	18853
Average based on last 5 yrs. prod.			11453 5.0 573
JUNIOR 3			
Charlescote Progress '41	894	4.8	18557
Tarbell Farms Peerless Margo '42	1013	5.4	18501
Fanning Fields' Kamile '47	881	4.8	18245
New Hope Gardenius's Laughter '39	844	4.6	18181
Wey Acres Lilian's Lustre '47	914	5.0	17998
Horse Shoe F. Valintine '46	728	4.0	17883
Princess Mab of Sunny Lea '46	856	4.8	17734
Bertha Spring's Royal '40	669	3.8	17521
Great Elm C. Genevieve '52	770	4.4	17420
Welcome In Royal Hollara '51	889	5.2	17008
Average based on last 5 yrs. prod.			10826 5.0 546
SENIOR 2			
Ideal's Standbest Dot '52	901	5.0	17737
Llan Fair Footprint's Etta '50	810	4.6	17390
Donna Fleurette of Northshire '36	675	4.0	16836
Ideal's Beacon's Wilma '52	804	4.8	16645
Flying Horse Master's Belle '48	712	4.2	16616
Hominy Hill Rose '48	841	5.0	16521
Hominy Hill Paulette '48	810	4.9	16387
Coldspring's B. R. Bella '49	764	4.6	16382
Lockshore Sylvia '36	689	4.2	16230
Beechford's Honoria Lady '32	747	4.6	16092
Average based on last 5 yrs. prod.			10523 5.0 527
JUNIOR 2			
Dunwalke Desirer '52	867	4.7	18194
Hominy Hill Betty '48	924	5.1	18094
Lockshore Golden Locks '35	707	3.9	18034
Ideal's Jubilee's Wilma '50	860	4.9	17500
Great Elm Phil's Geneva '53	783	4.5	17060
Caumsett Harbor Becky '50	738	4.3	16840
Hominy Hill Alice '45	817	4.8	16707
Ridglydale's Punta '42	708	4.2	16696
Cathedral Jane Rilma '38	847	5.0	16681
Argilla Royal Twilight '49	795	4.7	16663
Average based on last 5 yrs. prod.			10197 4.9 508
All Ages Ave. based on last 5 yrs. prod.			11398 4.9 564

Based on Fat Production

	Lbs. Milk	% B. F.	Lbs. B. F.
MATURE			
Ideal's Peter's May Jewel 7 yrs. '51	23364	5.1	1210
Spot's Whittie 8 yrs. '51	21832	5.5	1206
Spot's Whittie 9 yrs. '52	20343	5.7	1163
Flying Horse Royal Rose 5 yrs. '47	22558	5.1	1154
Manor Glen Levity 5 yrs. '53	20638	5.5	1142
C. F.'s Mint Julip 6 yrs. '44	20881	5.2	1090
Wonder of Woodside 5 yrs. '43	20823	5.2	1083
Superb's Faithful 6 yrs. '40	19678	5.5	1077
Willowmere Pearl 8 yrs. '49	22546	4.7	1071
Idylbrook Mistress Squaw 5 yrs. '51	18602	5.7	1071
SENIOR 4			
Ideal's L. D.'s Ella Mae '51	23744	4.7	1137
Alfalfa Farm Primrose '42	17564	6.2	1083
Ideal's Beacon's Nina '51	18564	5.7	1063
Alfalfa Farm Lute '40	17378	6.1	1058
Delwake Jenny '52	20587	5.1	1053
Cathedral Dorothy's Lass '38	18814	5.6	1043
Adohr Lubas' Calico '44	18222	5.6	1027
Alfalfa Farm Heloise '42	15951	6.3	1006
Caumsett Ocean Glory '47	20307	4.8	985
Meadow Lodge Honeydew '47	19405	5.0	983
JUNIOR 4			
Langwater Petite '49	16991	6.0	1027
Bournedale Princess Coronet '41	18859	5.4	1019
Welcome In Royal Hollara '52	20317	4.9	1014
Beechford's Glow '40	17812	5.6	987
Rycklaver D. Lucy '51	16772	5.8	977
Landhome Butterfat Alice '45	17726	5.5	965
Foremost Lida '40	17674	5.5	962
Heweshurst Princess Mertie '45	17402	5.5	955
D. B. Daisy '36	19805	4.8	949
Adohr Eldor Pauline '48	18561	5.0	945
SENIOR 3			
Ideal's L. D.'s Cloe '52	18983	5.3	1019
Coldspring's B. R. Iris '52	19488	5.2	1019
Foremost Royal's Rose '48	17685	5.6	994
Ideal's L. D.'s Ella Mae '50	19399	4.9	967
Ideal's Beacon's Josie Alfa '51	19740	4.8	956
Welcome Lane's Mary '47	18379	5.1	954
Riegeldale Ben's Arietta '49	17558	5.4	949
Fairlawn Actor's Indigo '49	19426	4.8	946
Beaverbrook Madonna '42	18817	5.0	943
Ideal's Wistar's Susie '52	16796	5.5	932
JUNIOR 3			
Tarbell Farms Peerless Margo '42	18501	5.5	1013
Alfalfa Farm Flute '39	16206	5.9	962
Marigot of Starr Farm '44	15284	6.0	921
Wey Acres Lilian's Lustre '47	17998	5.0	914
Riegeldale Majesty's Buttercup '43	15272	5.9	907
Charlescote Progress '41	18557	4.8	894
Welcome In Royal Hollara '51	17008	5.2	889
Ideal's Standfast Queen Lady '53	16074	5.5	884
Fanning Fields' Kamile '47	18245	4.8	881
Sterlingold Valorie '48	15828	5.5	881
SENIOR 2			
Green Meadow Melba '36	15342	6.3	963
Ideal's Standbest Dot '52	17737	5.0	901
Franchester Perky Jane '51	15370	5.6	872
Bournedale Dandy Girl '40	14094	6.1	853
Hominy Hill Rose '48	16521	5.0	841
Ideal's Beacon's Lassie '53	15956	5.2	841
Douglaston King's Charlotte '38	15228	5.4	828
Shoal Falls Compliment's Reba '50	14387	5.7	828
Hominy Hill Veree '49	14848	5.5	823
Ideal's Wistar's Susie '51	14310	5.6	811
JUNIOR 2			
Hominy Hill Betty '48	18094	5.1	924
Flying Horse Master's Harp '44	15687	5.9	917
Ideal's Standbest Fantine '52	16488	5.4	894
Dunwalke Desirer '52	18194	4.7	867
Ideal's G. S. ' Netoria '51	15656	5.5	864
Ideal's Jubilee's Wilma '50	17500	4.9	860
Flying Horse Royal Rose '43	15059	5.7	853
Eastleigh Mary '38	14360	5.9	852
Hominy Hill Pollyanna '47	15201	5.6	851
Cathedral Jane Rilma '38	16681	5.1	847

The above averages are as they appeared May 1, 1953

(The date after each cow's name denotes the year in which record became official.)

TEN LEADING COWS at VARIOUS AGES

305C - 2X Division

Based on Milk Production

MATURE	Lbs. B. F.	% B. F.	Lbs. Milk
Elm's Barbara Rose 6 yrs. '48	869	4.8	17844
Sunshine's Maxim Dell 7 yrs. '52	728	4.1	17719
Western Glow Butterfat Miss 12 yrs. '52	921	5.2	17585
Elm's Barbara Rose 7 yrs. '49	842	4.8	17549
Fairlawn Actor's Indigo 7 yrs. '52	825	4.7	17362
Silverwood Diana 12 yrs. '31	717	4.1	17100
Western Glow Butterfat Miss 6 yrs. '47	796	4.8	16492
Cedarcroft Jessie 6 yrs. '51	829	5.1	16197
Madaline of Orchardhurst 9 yrs. '41	765	4.7	16182
Park's Lily Ella of Bonnie Brae 7 yrs. '30	646	4.0	16056
Average based on last 5 yrs. prod.	9121	4.8	440
SENIOR 4			
Lockshore Golden Locks '37	682	3.9	17096
Nyala's Independent Spitfire '49	668	4.4	14899
Rex's Cola of Mt. Ararat '50	591	3.9	14888
Linwald Butterfat Arkansas '50	605	4.1	14769
Chuckanut Elegance '39	797	5.4	14710
Lockshore Merry Maid '40	678	4.7	14228
Stronghold Dorcas '48	564	4.0	14102
Primrose Lea of Burger's Place '47	802	5.7	14059
Matapa El Toro's Sharon '50	598	4.3	13802
Grassland Modelia '43	565	4.1	13774
Average based on last 5 yrs. prod.	8737	4.8	427
JUNIOR 4			
Maggie's Snowdrop '35	788	4.6	16967
Dunwalke Governess's Daughter '47	734	4.6	15789
Maxvale's General's Corlee '50	842	5.4	15429
Birchfield Monoque '52	672	4.4	15054
Matapa Lou-Boy's Sandy '48	796	5.3	14784
Dorella Elect's Cleo '49	719	4.8	14742
Grassland Zenoria '30	608	4.1	14725
Mariondale Emmaline '40	729	5.0	14555
Meadow-Gold Rosabell '44	733	5.1	14372
Coldspring's Clara Louise '34	698	4.8	14348
Average based on last 5 yrs. prod.	8466	4.9	417
SENIOR 3			
Quanqual Buttercup '35	731	4.4	16314
Western Glow Noble May '43	734	4.8	15045
Biscoe Heartsease Betty '44	752	5.0	14965
Grassland Valstar '43	643	4.3	14685
Rock Creek Madwatch '42	749	5.2	14262
Chukluck Lady Lovely '49	661	4.7	13974
Matapa Consul's Senorita '53	776	5.5	13902
Nyala's Independent Spitfire '48	652	4.7	13834
Fancier's Della of Mt. Ararat '49	582	4.2	13725
Sheppard Farm's Nerine '51	645	4.7	13659
Average based on last 5 yrs. prod.	8196	4.9	404
JUNIOR 3			
Dunwalke Buttercup's Governess '42	660	4.3	15366
Rock Creek Parisian '43	759	5.0	15151
Modeel S. Rose '47	661	4.4	14913
Maggie's Snowdrop '34	668	4.6	14431
Wheeler Farm's May '42	628	4.4	14073
Cla-ore Phil's Lisa '51	671	4.7	14030
Gladiola's Aneta '49	784	5.5	14014
Whispering Cedar Judy '50	605	4.3	13844
Corwin Hill Daisy '28	632	4.6	13691
Friendship K. Belle '32	638	4.7	13576
Average based on last 5 yrs. prod.	7927	4.9	392
SENIOR 2			
Quanqual Buttercup '34	633	4.3	14601
Carol of Silver Maples '31	591	4.4	13423
Farmhill R. Jeannine '40	580	4.3	13208
Western Glow Jean's Gloria '43	700	5.3	13115
Rougilla Baroness Juno '53	530	4.0	13022
Wernida Adonna '51	526	4.0	12871
Elmcrest Prophet's Pauline '51	660	5.1	12870
Western Glow Mayflower '36	650	5.0	12794
Malloy Constant's Dolly '46	550	4.3	12682
Valor's Sally of Oldacres '39	560	4.4	12498
Average based on last 5 yrs. prod.	7488	4.9	368
JUNIOR 2			
Sunny View King's Remembrance '50	726	4.9	14802
Two Brooks Verbena '50	557	4.1	13369
Lad's Violet of Prestdale '47	590	4.4	13224
Rock Creek Donna '47	612	4.6	13053
B. H. H. Valor's Wanda '51	620	4.7	13005
Matapa Consul's Senorita '51	743	5.7	12957
Rock Creek June Rose '45	591	4.5	12915
Prairie Bloom Boots '41	609	4.7	12851
Matapa El Toro's Sharon '48	556	4.3	12674
Dunwalke Governess's Daughter '44	558	4.4	12632
Average based on last 5 yrs. prod.	7231	4.9	355
All Ages Ave. based on last 5 yrs. prod.	8054	4.8	394

Based on Fat Production

MATURE	Lbs. Milk	% B. F.	Lbs. B. F.
Western Glow Butterfat Miss 12 yrs. '52	17585	5.2	921
Elm's Barbara Rose 6 yrs. '48	17844	4.8	869
Imp. Hilltop Butterfat's Clara 7 yrs. '32	15963	5.4	860
Gardenville Supreme's Chime 6 yrs. '53	15733	5.3	844
Elm's Barbara Rose 7 yrs. '49	17549	4.8	842
Cedarcroft Jessie 6 yrs. '51	16197	5.1	829
Fairlawn Actor's Indigo 7 yrs. '52	17362	4.7	825
Yellow Creek King's Bea 5 yrs. '51	14075	5.7	812
Margo of Mt. Pleasant View 7 yrs. '48	15792	5.1	807
Quincy Bright Aneta 6 yrs. '47	15766	5.1	804
Average based on last 5 yrs. prod.	9121	4.8	440
SENIOR 4			
Primrose Lea of Burger's Place '47	14059	5.7	802
Chuckanut Elegance '39	14710	5.4	797
Fer-Manor Martha '52	12700	6.0	763
Malloy King's Kristina '53	13507	5.4	732
Hilltop Governor's May Rose '38	12472	5.9	730
Greyholme's Choice Christine '34	13513	5.4	729
Sleepy Hollow Noble's Patty '51	13025	5.5	721
Johnson's Betty's Patsy '44	11284	6.3	713
King Hill Rexqueen '43	13178	5.4	710
Bear Canyon's Ruby '33	12074	5.9	710
Average based on last 5 yrs. prod.	8737	4.8	427
JUNIOR 4			
Maxvale's General's Corlee '50	15429	5.4	842
Matapa Lou-Boy's Sandy '48	14784	5.3	796
Maggie's Snowdrop '35	16967	4.7	788
Rock Creek Fanciful '42	14312	5.5	783
Hi-Hopes Winner's Lustre '52	13460	5.6	761
Alfalfa Farm Flute '40	12499	6.1	756
Gardenville Supreme's Chime '50	13309	5.6	751
Dorella Royal's Synthia '51	12978	5.7	748
Dunwalke Governess's Daughter '47	15789	4.6	734
Meadow-Gold Rosabell '44	14372	5.1	733
Average based on last 5 yrs. prod.	8466	4.9	417
SENIOR 3			
Matapa Consul's Senorita '53	13902	5.5	776
Yellow Creek King's Bea '50	13403	5.6	755
Biscoe Heartsease Betty '44	14965	5.0	752
Johnson's Betty's Patsy '43	11604	6.5	751
Rock Creek Madwatch '42	14262	5.3	749
Western Glow Noble May '43	15045	4.9	734
Quanqual Buttercup '35	16314	4.5	731
Flying Horse Select Primrose '43	11479	6.2	712
Cla-ore Phil's Beatrice '52	12150	5.8	705
Dicta's Ideal Beauty '46	12636	5.4	682
Average based on last 5 yrs. prod.	8196	4.9	404
JUNIOR 3			
Gladiola's Aneta '49	14014	5.5	784
Rock Creek Parisian '43	15151	5.0	759
Honey's Honora of C. D. '52	13245	5.6	747
Rock Creek Fanciful '41	13295	5.5	724
Convent's A. Fantasy '36	12795	5.6	721
Lady's Pet of Betts Homestead '42	13327	5.4	720
Maxvale's General's Corlee '49	12980	5.5	717
Hope's Reddy of Clallam County '35	13542	5.2	710
Foster Farm Princess Minuet '50	12473	5.4	682
Matapa Lou-Boy's Sandy '47	12313	5.5	681
Average based on last 5 yrs. prod.	7927	4.9	392
SENIOR 2			
Western Glow Jean's Gloria '43	13115	5.3	700
Cedarcroft Master's Jeanette '52	11656	5.9	690
Monterey Caroline '47	11538	5.9	685
Elmcrest Prophet's Pauline '51	12870	5.1	660
Western Glow Mayflower '36	12794	5.1	650
Western Glow Merry Lee '52	11256	5.7	642
Cedarcroft Bonita '49	10551	6.0	638
Quanqual Buttercup '34	14601	4.3	633
Autocrat's Masher Maid '33	11427	5.5	625
Hilltop Butterfat Maid '32	11848	5.2	614
Average based on last 5 yrs. prod.	7488	4.9	368
JUNIOR 2			
Matapa Consul's Senorita '51	12957	5.7	743
Sunny View King's Remembrance '50	14802	4.9	726
Spencer's Landing Drucilla '48	10435	6.2	652
Skyline Crusader's Wanda '46	11741	5.5	646
Lady's Pet of Betts Homestead '41	12618	5.1	645
Matapa Honey's Adabelle '51	11743	5.4	636
Jaebardale Princess Sandra '50	11219	5.6	635
Western Glow Bea O'War '51	10181	6.1	628
Harmony Hollow Jacqueline '44	12104	5.2	625
Chuckanut Phyllis '38	12050	5.2	624
Average based on last 5 yrs. prod.	7231	4.9	355
All Ages Ave. based on last 5 yrs. prod.	8054	4.8	394

The above averages are as they appeared May 1, 1953

(The date after each cow's name denotes the year in which record became official.)

TEN LEADING COWS at VARIOUS AGES

305C - 3X Division

Based on Milk Production

	Lbs. B. F.	% B. F.	Lbs. Milk
MATURE			
Guernsey Good Will 6 yrs. '47	861	4.3	19634
Ivy Oak Belle's Jingle 10 yrs. '53	1030	5.3	19254
Ivy Oak Belle's Jingle 8 yrs. '51	1045	5.4	19239
Willowmere Pearl 7 yrs. '48	854	4.4	19219
Rycklaver Estelle 7 yrs. '52	864	4.5	19043
Brandywine Manor Verna 9 yrs. '49	796	4.2	18835
Matapa El Toro's Valerie 5 yrs. '47	870	4.7	18149
Ideal's Peter's Betty May 5 yrs. '49	747	4.1	17833
Goodleigh Royal Grenda 9 yrs. '50	753	4.2	17813
Foremost Quantity 7 yrs. '48	803	4.5	17776
Average based on last 5 yrs. prod.	10919	4.7	523
SENIOR 4			
Ideal's Supreme's Netoria '50	817	4.6	17571
Queen's Wilheminia '47	765	4.3	17475
Tarbell Gallant Royalenda '53	809	4.9	16431
Flying Horse General's Holly '53	850	5.1	16392
Mulhocaway Butterfat Rosetta '50	807	4.9	16319
Ideal's L. D.'s Pearlette '49	762	4.7	16121
Ideal's Beacon's Daughter '51	758	4.7	15919
Bonnie Blue of Green Acres '47	804	5.0	15898
Saddle River Actor's Eve '50	782	5.0	15585
Wey Acres Grandee's Kara '49	698	4.5	15466
Average based on last 5 yrs. prod.	10449	4.8	509
JUNIOR 4			
Rycklaver Estelle '49	907	4.9	18213
Santa Ynez Valor's Beth '49	725	4.2	16999
Wey Acres Templar's Lil '50	757	4.5	16536
Henslee Farm Renown's Beauty '51	713	4.5	15845
Woodacres Steadfast Vivian '48	756	4.7	15792
Ideal's Peter's Miriam '48	774	5.0	15253
Nora's Proson's Princess '47	687	4.5	15246
Ideal's Traveller's Orpha '52	670	4.4	15218
Yellow Creek Supreme's Jewel '50	748	5.1	14635
Goodleigh Consort Manet '48	697	4.7	14631
Average based on last 5 yrs. prod.	10123	4.8	496
SENIOR 3			
McDonald Farms Nestafette '52	788	4.9	15904
Flying Horse General's Holly '52	836	5.2	15874
Old Acres R. Jeanette '53	751	4.7	15745
Walnut Crest Patriot's Peggy '47	667	4.4	15107
Burch D. Day Hilda '49	699	4.6	15101
Argilla Fair Patrica '49	610	4.0	15047
Biscoe Clarabelle Lenfestey '50	727	4.8	14943
Tarbell Radiant Lucia '49	696	4.7	14771
Convent's K. Timely '47	731	4.9	14720
Llan Fair Footprint's Etta '51	682	4.6	14626
Average based on last 5 yrs. prod.	9723	4.9	479
JUNIOR 3			
Wey Acres Templar's Lil '49	791	4.8	16405
Shining Star Storrs '51	757	4.8	15601
Goodleigh Consort Sunola '48	662	4.4	14774
Ideal's Noranda's Betty '47	657	4.4	14759
Sunny Acres Surrogate's Susan '51	747	5.0	14690
Pleasant View Maxim Darlene '53	610	4.2	14305
Ideal's Peter's Miriam '47	706	4.9	14231
Cowham Farm's Emolea '49	735	5.2	14076
Lower Round Top Amanda '51	587	4.1	14016
Convent's P. Meadow '47	753	5.3	13967
Average based on last 5 yrs. prod.	9386	4.9	460
SENIOR 2			
Hominy Hill Princess Rose '48	729	4.4	16485
Nyala's Independent Spitfire '47	695	4.3	15853
Ben Tulloch Royal Blossom '51	717	4.5	15685
Caumsett Ocean Virginia '48	658	4.5	14498
Celebrity of Penn Villa '51	632	4.4	14093
Stonybrook Hollistar's Wonder '49	562	4.0	13734
Burch's Butterfat Ellen '50	688	5.0	13528
St. Albans A Grand A V Roxie '52	659	4.8	13506
Pleasant View Ace's Evelyn '52	630	4.7	13377
Liseter Flame's Milkmaid '52	587	4.5	12976
Average based on last 5 yrs. prod.	8869	4.8	432
JUNIOR 2			
Maple Lane Princess Theresa '51	673	4.5	14665
Wey Acres Templar's Lil '48	665	4.5	14654
Green Acres Flicka '46	675	4.7	14316
Cliff Dell's Bonny Bess '52	672	4.7	14269
Dusty's Josy of Monterey '51	642	4.7	13594
Sterling Victory '52	725	5.3	13566
Master's Dilley '51	653	4.9	13315
Lincoln Princess '48	554	4.1	13263
Coker Maxim's Ada '51	675	5.1	13151
Adohr Lubas' Juanita '50	630	4.8	12984
Average based on last 5 yrs. prod.	8619	4.8	420
All Ages Ave. based on last 5 yrs. prod.	9685	4.8	470

Based on Fat Production

	Lbs. Milk	% B. F.	Lbs. B. F.
MATURE			
Ivy Oak Belle's Jingle 8 yrs. '51	19239	5.4	1045
Ivy Oak Belle's Jingle 10 yrs. '53	19254	5.3	1030
Hill Girt Chevalier's Violet 6 yrs. '51	17597	5.7	1013
Clarheart's Dainty 8 yrs. '51	16936	5.4	929
Sister Sue of Green Acres 5 yrs. '48	16077	5.6	900
Matapa El Toro's Valerie 5 yrs. '47	18149	4.7	870
Rycklaver Estelle 7 yrs. '52	19043	4.5	864
Ideal's Jewel's Loetta 7 yrs. '49	17429	4.9	862
Guernsey Good Will 6 yrs. '47	19634	4.3	861
Willowmere Pearl 7 yrs. '48	19219	4.4	854
Average based on last 5 yrs. prod.	10919	4.7	523
SENIOR 4			
Flying Horse General's Holly '53	16392	5.1	850
Foremost Royal's Rose '49	15265	5.5	839
Gardenville King's Ellen '50	15436	5.3	819
Ideal's Supreme's Netoria '50	17571	4.6	817
Tarbell Gallant Royalenda '53	16431	4.9	809
Mulhocaway Butterfat Rosetta '50	16319	4.9	807
Bonnie Blue of Green Acres '47	15898	5.0	804
Convent's Berry '50	14442	5.4	790
Pharos King's Donett '50	13600	5.7	784
Saddle River Actor's Eve '50	15585	5.0	782
Average based on last 5 yrs. prod.	10449	4.8	509
JUNIOR 4			
Rycklaver Estelle '49	18213	4.9	907
Adohr Clipper's Jannette '52	13264	6.0	804
Ideal's Peter's Miriam '48	15253	5.0	774
Cowham Farm's Emolea '50	14615	5.2	769
Wey Acres Templar's Lil '50	16536	4.5	757
Woodacres Steadfast Vivian '48	15792	4.7	756
Dononia of Monterey '49	14098	5.3	749
Yellow Creek Supreme's Jewel '50	14635	5.1	748
Don's Fairy '51	13867	5.3	740
Peerless Topsy Dora '51	13693	5.2	725
Average based on last 5 yrs. prod.	10123	4.8	496
SENIOR 3			
Flying Horse General's Holly '52	15874	5.2	836
McDonald Farms Nestafette '52	15904	4.9	788
Tarbell Peerless Lenda '48	13537	5.6	762
Old Acres R. Jeanette '53	15745	4.7	751
Nyala Madonna's Buttercup '51	13878	5.3	746
Coronation Majestic's Portia '51	13961	5.3	742
Royal Sarah Ann '47	13980	5.2	735
Saddle River Actor's Eve '49	14322	5.1	734
Convent's K. Timely '47	14720	4.9	731
Adohr Lubas Lucinda '51	13298	5.4	729
Average based on last 5 yrs. prod.	9723	4.9	479
JUNIOR 3			
Wey Acres Templar's Lil '49	16405	4.8	791
Shining Star Storrs '51	15601	4.8	757
Convent's P. Meadow '47	13967	5.3	753
Sunny Acres Surrogate's Susan '51	14690	5.0	747
Cowham Farm's Emolea '49	14076	5.2	735
Ideal's Peter's Miriam '47	14231	4.9	706
Dorella Elect's Cleo '48	13889	4.9	691
Haddon's Ram May '52	12982	5.2	680
Lancresse Minnie '52	13478	4.9	673
St. Albans A V Boy's Nell '52	12013	5.5	670
Average based on last 5 yrs. prod.	9386	4.9	460
SENIOR 2			
Hominy Hill Princess Rose '48	16485	4.4	729
Ben Tulloch Royal Blossom '51	15685	4.5	717
Nyala's Independent Spitfire '47	15853	4.3	695
Burch's Butterfat Ellen '50	13528	5.0	688
St. Albans A Grand A V Roxie '52	13506	4.8	659
Caumsett Ocean Virginia '48	14498	4.5	658
Meadowlane Martha Jane '53	12520	5.2	656
Ideal's Wistar's S. Susie '51	12196	5.3	652
Tarzan's Molly Girl '50	12317	5.2	650
Forges F. H. Springtime '47	12853	4.9	633
Average based on last 5 yrs. prod.	8869	4.8	432
JUNIOR 2			
Sterling Victory '52	13566	5.3	725
Coker Maxim's Ada '51	13151	5.1	675
Green Acres' Flicka '46	14316	4.7	675
Maple Lane Princess Theresa '51	14665	4.5	673
Gwendale Vallie Patience '52	10949	6.1	672
Cliff Dell's Bonny Bess '52	14269	4.7	672
Wey Acres Templar's Lil '48	14654	4.5	665
Hominy Hill Violin '52	12230	5.4	664
Master's Dilley '51	13315	4.9	653
Mulhocaway Queen Fawnette '52	12105	5.3	648
Average based on last 5 yrs. prod.	8619	4.8	420
All Ages Ave. based on last 5 yrs. prod.	9685	4.8	470

The above averages are as they appeared May 1, 1953

(The date after each cow's name denotes the year in which record became official.)

TEN LEADING COWS at VARIOUS AGES

Herd Improvement Registry - 365-2X Division

Based on Milk Production

	Lbs. B. F.	% B. F.	Lbs. Milk
MATURE			
Moreau Farms Sunshine 7 yrs. '51	841	4.3	19208
Woodhaven Julia 6 yrs. '48	880	4.6	18956
Mary of Smilin' Acres 9 yrs. '52	803	4.2	18801
Red Rose Queen Mab 5 yrs. '41	1026	5.4	18767
Glensmere's Lily 14 yrs. '52	788	4.2	18759
La Whitecap's Agnes 5 yrs. '49	948	5.0	18746
Glendale's Patricia Mae 6 yrs. '51	804	4.3	18685
Conqueror's Fairgirl of Kate 6 yrs. '48	840	4.5	18452
Old Timber's Heidi 5 yrs. '50	875	4.8	18240
Happyholme Sol's Honeydew 8 yrs. '48	642	3.5	17968
SENIOR 4			
Furlough's Judy '52	804	4.4	17954
Bess of Strahm's Farm '52	864	4.9	17376
Barnes Chief's Sally '51	845	5.1	16412
Moreau Farms Sunshine '49	701	4.3	16316
Willow Brook Monarch's Envy '50	800	4.9	16039
Nannie of Sportsman's Hall '50	719	4.5	15939
Zenda Topsy's Eileen '49	704	4.4	15840
Rosie of M'Land '51	842	5.3	15824
Boehle's Prince's Fanny '52	919	5.8	15765
Meadow Lane Katie '52	854	5.4	15669
JUNIOR 4			
Belle of Fern Lane '52	824	4.5	17955
Delight of Dellahome '49	806	4.8	16692
Feura Noble Queen '50	820	5.0	16326
Levelland Farm's Melba '50	754	4.6	16093
Milly of Pomona '41	707	4.4	16033
Gardenville Golden Bell '48	709	4.5	15756
Whispering Cedar Rose '52	837	5.3	15529
Auer Master's Rosebloom '51	678	4.4	15381
Auer Model's Richness '50	685	4.4	15356
Fairview Kelly's Wenda '51	768	5.0	15322
SENIOR 3			
Furlough's Judy '51	799	4.5	17502
Langhurst Lady Ellen '53	743	4.3	17004
Twin Meadows Beaulah '51	786	4.7	16654
Umphrey's Butter Cup '52	897	5.4	16391
Wells Hill June '51	804	4.9	16352
Valleyside Bell's Chella '49	744	4.6	15957
Belle Vernon Queen Anne '42	664	4.1	15865
Twin Birch Pal's Clarice '51	782	5.1	15269
Langmeadow Analine '53	658	4.3	15058
Sunny Lea Carol '50	671	4.5	14841
JUNIOR 3			
Kellogg Maxim Elsie Rose '49	714	4.4	16134
Langmeadow Minnie '51	829	5.2	15807
Holly of Smilin' Acres '53	786	5.2	15122
Fir Ridge Bonni Sweetness '49	761	5.0	14980
Amber Glow of Marshland '50	671	4.5	14874
Royal Acres Myra '53	751	5.1	14708
Circle Drive's L. P. Faith '53	758	5.1	14703
Wood Ford Dottie Governess '51	773	5.2	14631
Sally Ann of Royalton '42	606	4.1	14582
Mt. Fair Judge's Pride '51	659	4.5	14510
SENIOR 2			
Auer Master's Rosebloom '50	805	4.6	17303
Mt. Fair Mistress Nobella '51	687	4.3	15658
Meadow Brook Mary Elizabeth '47	757	4.9	15261
Langhurst Lady Ellen '52	646	4.3	15007
Gwyn Careg King's Elfrida '50	674	4.5	14758
Delphi Dell Emma '49	548	3.7	14461
Grassland Ledelia '44	594	4.1	14210
Maurana Herod's Alicia '53	612	4.3	14073
Greenlee Farms Butterfly '47	690	5.0	13802
King George's June Rose '51	648	4.7	13743
JUNIOR 2			
Levelland Farm's Valencia '50	744	4.2	17629
Alexander's Fred's Delight '50	814	5.1	15714
Langhurst Dairymaid '49	594	4.1	14364
Eikco Tillie '46	861	6.0	14288
Wells Hill Sally '51	709	4.9	14271
Brookwood Ivan's Rosabelle '48	631	4.4	14237
Twin Meadows Beaulah '49	673	4.7	14209
Levelland Farm's Dauntless '51	631	4.5	13936
Redland Jeanie '49	616	4.4	13901
Levelland Farm's Wilma '50	613	4.4	13895

Based on Fat Production

	Lbs. Milk	% B. F.	Lbs. B. F.
MATURE			
Red Rose Queen Mab 5 yrs. '41	18767	5.4	1026
Golden Presto's Melody 7 yrs. '52	15612	6.1	962
La Whitecap's Agnes 5 yrs. '49	18746	5.0	948
Red Rose Queen Mab 6 yrs. '42	16923	5.6	948
Springdale Faithful 10 yrs. '51	16616	5.6	944
Eyeone of Hickory Hollow 11 yrs. '51	17659	5.2	931
Jacob's Loretta Lee 8 yrs. '47	17116	5.3	918
Jacob's Sally 6 yrs. '48	16124	5.5	891
Cannie of Tersana Farm 2d 6 yrs. '46	15798	5.6	885
Woodhaven Julia 6 yrs. '48	18956	4.6	880
SENIOR 4			
Boehle's Prince's Fanny '52	15765	5.8	919
Bess of Strahm's Farm '52	17376	4.9	864
King's Royal Irene '51	15269	5.6	857
Meadow Lane Katie '52	15669	5.4	854
Barnes Chief's Sally '51	16412	5.1	845
Hamby Farms Bom Augusta '51	14281	5.9	844
Rosie of M'Land '51	15824	5.3	842
Fir Ridge Bonni Sweetness '50	15250	5.4	834
Lustrous Cora '51	15040	5.5	832
Boehle's Queen's Patience '52	13364	6.0	806
JUNIOR 4			
Whispering Cedar Rose '52	15529	5.3	837
Molly's Ann of Stever Farms '52	13917	6.0	837
Langmeadow Magnet '52	14237	5.8	829
Belle of Fern Lane '52	17955	4.5	824
Eckman's Francine '51	13694	6.0	822
Feura Noble Queen '50	16326	5.0	820
Secret's Caress '50	14405	5.6	820
Auer Model's Kitten '49	14453	5.6	812
Delight of Dellahome '49	16692	4.8	806
Greenfield Watchful Salome '51	12387	6.3	785
SENIOR 3			
Umphrey's Butter Cup '52	16391	5.4	897
Prince's Actress' Ann '50	14618	5.8	850
Wells Hill June '51	16352	4.9	804
Califia King's Delia '51	13870	5.7	803
Furlough's Judy '51	17502	4.5	799
Twin Meadows Beaulah '51	16654	4.7	786
Twin Birch Pal's Clarice '51	15269	5.1	782
Lowland Lillie '51	11843	6.5	775
Eikco Coronet '44	12482	6.1	765
Stately Roberta '50	14059	5.4	764
JUNIOR 3			
Langmeadow Coita '53	13514	6.1	837
Langmeadow Minnie '51	15807	5.2	829
Holly of Smilin' Acres '53	15122	5.2	786
Wood Ford Dottie Governess '51	14631	5.2	773
Beau Janoca '51	14122	5.4	765
Eikco Pearl '47	13678	5.5	763
Fir Ridge Bonni Sweetness '49	14980	5.0	761
Circle Drive's L. P. Faith '53	14703	5.1	758
Penelope's Lady Lila '52	12239	6.1	756
Fawn Isle Patricia '51	13287	5.6	753
SENIOR 2			
Auer Master's Rosebloom '50	17303	4.6	805
Meadow Brook Mary Elizabeth '47	15261	4.9	757
Sunny Lea Dairymaid '50	11359	6.1	700
Twin Birch Pal's Clarice '50	13385	5.1	691
Greenlee Farms Butterfly '47	13802	5.0	690
Twinkle Star Ranch Dora '53	13159	5.2	689
Mt. Fair Mistress Nobella '51	15658	4.3	687
Woodfield's Fanciful '43	12852	5.2	676
Dorella Guardsman's Damsel '51	13283	5.0	675
Gwyn Careg King's Elfrida '50	14758	4.5	674
JUNIOR 2			
Eikco Tillie '46	14288	6.0	861
Alexander's Fred's Delight '50	15714	5.1	814
Levelland Farm's Valencia '50	17629	4.2	744
Kerndale M M Beauty '52	13618	5.3	732
Eikco Toiler '47	13198	5.4	719
Broadmoor Chero Ruth '52	11284	6.3	718
Cedarcroft Florie '46	12115	5.8	712
Wells Hill Sally '51	14271	4.9	709
Argilla Bright Star '51	12317	5.7	703
Circle Drive L. P. Deressa '52	12360	5.5	687

The above are as they appeared May 1, 1953

(The date after each cow's name denotes the year in which record became official.)

TEN LEADING COWS at VARIOUS AGES

Herd Improvement Registry - 365-3X Division

Based on Milk Production

	Lbs. B. F.	% B. F.	Lbs. Milk
MATURE			
Fairacres Elaine Prince 7 yrs. '46	789	3.6	21756
Frankland Giralda 6 yrs. '43	807	3.8	20951
Flume Farm Lady Smith 6 yrs. '52	1064	5.1	20581
Viola of Dellahome 6 yrs. '50	843	4.2	20012
Marietta of Green Acres 8 yrs. '50	985	4.9	19975
Anne's Lady of Fairhaven 10 yrs. '37	972	4.9	19554
Glenburnie Brier Rose 5 yrs. '46	921	4.7	19453
Warrior's Dolly W 6 yrs. '52	805	4.2	18882
Golden Rose's Donna 10 yrs. '51	906	4.8	18827
Sugar Grove's Actor's Maid 8 yrs. '51	824	4.3	18793
SENIOR 4			
Kilmac Maggie '46	885	4.9	17982
Sunny Lea Carol '51	818	4.6	17474
Paulette of Meadow Lane '48	883	5.2	16954
Sagamore Holly '50	790	4.6	16926
Kilmac Royal's Leda '43	929	5.5	16664
Flora of Wycomia '48	847	5.1	16474
Wey Acres Lilian's Eva '49	603	3.7	15994
Willow Brook's Janetta '42	716	4.4	15992
Grace Louise of Graceland '42	732	4.6	15934
Golden Bull Farms Beauty '51	852	5.3	15913
JUNIOR 4			
Homeward Gretchen '49	1009	5.7	17672
Campus Maybelle '42	807	4.7	16965
Patsy Jane of Meadow Lane '49	847	5.1	16359
Fairacres Claire Trevor '47	742	4.6	16102
Kilmac Heroine '46	752	4.7	15934
Sheldegren Andrea '51	649	4.1	15660
Kilmac Monarch's Jessa '42	803	5.1	15608
Fairacres Lana Turner '47	728	4.6	15525
Belle de Fleur '40	803	5.2	15446
Sagamore Daisy June '48	683	4.4	15361
SENIOR 3			
St. Albans Actor's C. Hale Spot '47	806	4.6	17207
Sheldegren Evadne '50	719	4.4	16166
Valley Hill's Primrose '36	795	4.9	16018
Fannie of Moorland Farm's Gem '36	765	4.8	15759
Sagamore Holly '49	702	4.4	15725
Beatrice of Lincoln Farm '38	631	4.1	15249
Fenn Hill Rosemary '51	689	4.5	15080
Julia Scott of Fairview Farm '38	642	4.2	14989
Mainstone Countess Susan '51	641	4.3	14726
Janet of Overlook Acres '38	740	5.0	14702
JUNIOR 3			
Kilmac Royal's Leda '41	904	5.6	15924
Golden Bull Farms Buela '52	773	5.0	15323
Valleyside Marietta Coreen '50	654	4.3	15143
Coldspring's Noble's Faith '52	687	4.5	15127
Rex's Blanch of Cowham Farm '45	731	4.8	15027
Anita of Cowham Farm '41	699	4.7	14863
Maywood Harriet '40	671	4.5	14705
Helen a Gordon '40	740	5.0	14674
Allerton Farms Humorous '50	687	4.6	14644
Franchester Cleo '37	610	4.1	14632
SENIOR 2			
Rycklaver Estelle '48	750	4.8	15480
Sheldegren Emily '50	731	4.7	15468
Sheldegren Andrea '49	635	4.1	15169
Eth-Mead King's Patience '41	757	5.1	14730
Broadwater Anita '34	804	5.5	14630
Fairacres Fourth of July '47	700	4.8	14472
Sheldegren Corilisa '51	769	5.3	14363
Forget-me-not of Black River '37	618	4.3	14281
Sheldegren H. Gloria '51	670	4.7	14187
Cowham Farm Emory's Lela '47	715	5.0	14082
JUNIOR 2			
Halfred Farms Hilda '36	669	4.3	15353
Golden Harvest Miss Holly '51	682	4.6	14740
Hood Farms Marietta Strongheart '51	701	4.7	14698
Circle Drive's L. P. Faith '51	764	5.2	14605
Sheldegren Ebba '51	644	4.4	14348
Sheldegren Corona '52	604	4.2	14342
Patsy Jean of Meadow Lane '47	687	4.9	13958
Circle Drive's A. C. Fashion '42	685	4.9	13922
Marshallvale Noble Lady '38	583	4.2	13889
Fannie of Moorland Farm's Gem '34	680	4.9	13868

Based on Fat Production

	Lbs. Milk	% B. F.	Lbs. B. F.
MATURE			
Flume Farm Lady Smith 6 yrs. '52	20581	5.1	1064
Kilmac Royal's Leda 7 yrs. '45	18598	5.4	1014
Idylbrook Mistress Squaw 7 yrs. '52	18257	5.5	1007
Marietta of Green Acres 8 yrs. '50	19975	4.9	985
Anne's Lady of Fairhaven 10 yrs. '37	19554	4.9	972
Sheldegren Clare 5 yrs. '51	16769	5.7	957
King's Arbutus of Wildwood 6 yrs. '43	15682	6.0	947
Sunny Valley Verona 7 yrs. '52	18039	5.2	942
Kilmac Geraldine 2d 6 yrs. '46	16705	5.8	934
Glenburnie Brier Rose 5 yrs. '46	19453	4.7	921
SENIOR 4			
Kilmac Royal's Leda '43	16664	5.5	929
Kilmac Maggie '46	17982	4.9	885
Paulette of Meadow Lane '48	16954	5.2	883
Golden Bull Farms Beauty '51	15913	5.3	852
Flora of Wycomia '48	16474	5.1	847
Sunny Lea Carol '51	17474	4.6	818
Clara Bell of Lone Pine '39	14797	5.4	809
Sagamore Holly '50	16926	4.6	790
Sunny Valley's Marilyn 2d '52	15011	5.2	782
Elmwood Irman's Sunbeam '50	14691	5.3	781
JUNIOR 4			
Homeward Gretchen '49	17672	5.7	1009
Patsy Jane of Meadow Lane '49	16359	5.1	847
Campus Maybelle '42	16965	4.7	807
Kilmac Monarch's Jessa '42	15608	5.1	803
Belle de Fleur '40	15446	5.2	803
Maywood Nora Galli '40	13592	5.8	794
Flossie of Maple Knoll '38	14777	5.2	781
May of Allora Farms '35	15039	5.1	776
Midview's Topsy '40	14146	5.3	763
Kilmac Heroine '46	15934	4.7	752
SENIOR 3			
St. Albans Actor's C. Hale Spot '47	17207	4.6	806
Valley Hill's Primrose '36	16018	4.9	795
Sunset Golden Lenorill '35	13073	5.9	772
Fannie of Moorland Farm's Gem '36	15759	4.8	765
Green Meads Lady Penelope '42	14556	5.1	750
Sheldegren Estella '52	12929	5.7	748
Foremost Masterpiece's Dora '40	14518	5.1	745
Daisyan of Tamarack Ridge '42	14574	5.1	742
Janet of Overlook Acres '38	14702	5.0	740
Sheldegren Evadne '50	16166	4.4	719
JUNIOR 3			
Kilmac Royal's Leda '41	15924	5.6	904
Sheldegren Tilda '51	13722	5.9	812
Clover Glen Tribute's Rose '50	14410	5.6	807
Langvalley Sunray '50	14551	5.3	775
Golden Bull Farms Buela '52	15323	5.0	773
Circle Drive's A. C. Fashion '43	14544	5.1	760
Dot's Felice '40	14402	5.1	744
Clover Glen Tribute's Amy '50	13825	5.3	744
Helen a Gordon '40	14674	5.0	740
Rex's Blanch of Cowham Farm '45	15027	4.8	731
SENIOR 2			
Broadwater Anita '34	14630	5.5	804
Sheldegren Norma '50	14030	5.5	771
Sheldegren Corilisa '51	14363	5.3	769
Eth-Mead King's Patience '41	14730	5.1	757
Rycklaver Estelle '48	15480	4.8	750
Sheldegren Emily '50	15468	4.7	731
Fenn Hill Joan '51	13582	5.3	730
Alfacrest's A. C. Harriet '49	12331	5.9	728
Eth-Mead F. Blossom Queen '41	11999	6.0	723
Cowham Farm Emory's Lela '47	14082	5.0	715
JUNIOR 2			
Circle Drive's L. P. Faith '51	14605	5.2	764
Kilmac Draftsman's Eve '46	13670	5.3	733
Hood Farms Marietta Strongheart '51	14698	4.7	701
Golden Bull Farms Buela '51	12727	5.4	689
Patsy Jean of Meadow Lane '47	13958	4.9	687
Circle Drive's A. C. Fashion '42	13922	4.9	685
Kilmac Monarch's Heroine '46	12674	5.3	682
Golden Harvest Miss Holly '51	14740	4.6	682
Fannie of Moorland Farm's Gem '34	13868	4.9	680
Sunny Valley Count's Surprise '52	13247	5.0	669

The above are as they appeared May 1, 1953

(The date after each cow's name denotes the year in which record became official.)

ALDERNEY - BROOKLAWN FARMS

More Primrose Blood Plus The Lenore Family

ANOTHER JUNIOR SIRE

Florham Brooklawn's King

Born May 18, 1951

Sire: **FLYING HORSE SELECT'S COMMANDO, A. R.** (12 A. R. daughters include Florham C. Celia, 14766—893—Sr4C, she dam of our sire—FLORHAM KING OF BROOKLAWN, see page 118, May 1, 1953 Journal.)

Full Sister To "King's" Sire

FLYING HORSE SELECT PRIMROSE
12816—815—Jr2C, 11479—712—Sr3—305C—2x 12816—738—AAA. Former Class Leader in ALL of these classes.

"King's" Sire's Dam

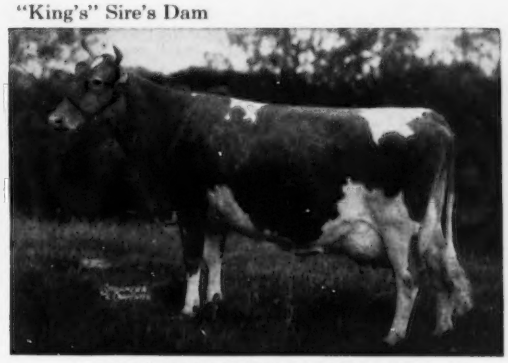

ALFALFA FARM PRIMROSE
12058—765—Jr3, 17564—1083—Sr4C, former National Class Leader, now 2nd place in fat. Excellent '48.

Dam: **FLORHAM NORA,** 13899—604—6yrsC. A daughter of Langwater Ptolemy, A. R., he sire of Florham Polly's Prince that is sire of FLORHAM KING OF BROOKLAWN, see page 118, May 1, 1953 Journal. "Nora" is out of Florham Lenore (see below).

His Dam's Dam

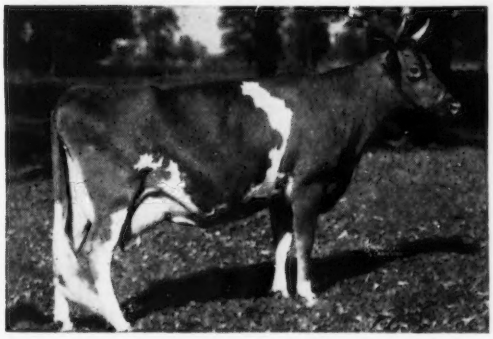

←**FLORHAM LENORE**
18218—834—DD, former Class Leader
14732—693—FF

Dam of . . .
Florham Laughter, 15645—836—AA
Florham C. Alicia, 12339—664—Jr3
14184—768—6yrsC. ¾ sister to our sire, **Florham Brooklawn's King.**
Florham Nora, 13899—604—6yrsC

Full sister to —
Florham Heirloom, 17026—809—A
Florham Rich Girl, 13893—664—C

T. B. ACCREDITED 398931

VACCINATED

ALDERNEY-BROOKLAWN FARMS

MORRIS PLAINS, NEW JERSEY

J. L. MacDOUGALL, Superintendent

HICKORY SHORES DISPERSAL

W. E. Sooy, Owner — George Lichtenwalter, Manager

At The Farm, DELTON, MICHIGAN — MONDAY, JUNE 15, 1953 — 11 A. M.

The farm is 1 mile west of Route 43, 2½ miles south of
Delton, 5 miles north of Richland, 15 miles east of Kalamazoo.

71 HEAD — 13 Bulls — 31 Cows — 22 Open Heifers — 5 Bred Heifers

LOT 1. BULL—**McDONALD FARMS HIS MANDATE**. Dropped November 30, 1947. Sire: McDonald Farms Heritor. Dam: McDonald Farms Idelle, VG '47 '48 '50, 9674—504—4G (907), 13109—568—Sr4C.

LOT 2. BULL—**FAIRLAWN K. BONITO**. Dropped June 16, 1950. Sire: Fairlawn H. Eastern King. Dam: Fairlawn Peerless Gaylight, VG '47 '48 '49 '51, 13675—649—Sr3—365, 13752—677—5yrs—365, 16643—821—6yrs—365C.

LOT 3. COW—**ANITA OF HICKORY SHORES**. D '49 '51—VG '51. Dropped December 20, 1946. Will be bred before sale. 14751—701—Sr2—365 (1060), 12405—614—5yrs—365 (pending). Sire: McDonald Farms Lucy's King. Dam: Anita of Shore Oaks, VG '47, 15729—720—6yrs—305C—3x, 21664—956—9yrs—365.

LOT 4. BULL—**HICKORY SHORES PREDICTION**. Dropped April 20, 1951. Sire: McDonald Farms His Mandate, Lot 1. Dam: Anita of Hickory Shores, Lot 3.

LOT 5. BULL—**HICKORY SHORES HORNET**. Dropped March 29, 1952. Sire: Fairlawn K. Bonito, Lot 2. Dam: Anita of Hickory Shores, Lot 3.

LOT 6. COW—**ANNABELLE OF HICKORY SHORES** (M. Vacc.), GP '47—VG '51 '51. Dropped October 29, 1944. Will be bred before sale. 11447—567—Jr4—305C—2x. Sire: Lockshore Whirlaway. Dam: Anita of Shore Oaks, VG '47, 15729—720—6yrs—305C—3x, 21664—956—9yrs—365.

LOT 7. OPEN HEIFER—**HICKORY SHORES BONITA**. Dropped May 18, 1952. Sire: Fairlawn K. Bonito, Lot 2. Dam: Annabelle of Hickory Shores, Lot 6.

LOT 8. BULL—**HICKORY SHORES BONITO**. Dropped May 2, 1952. Sire: Fairlawn K. Bonito, Lot 2. Dam: Anita of Shore Oaks, VG '47, 15729—720—6yrs—305C—3x, 21664—956—9yrs—365.

(Lots 9 and 10 Full Sisters)

LOT 9. OPEN HEIFER—**HICKORY SHORES AMANDA**. Dropped April 22, 1951. Bred March 23, 1953 to Fairlawn K. Bonito, Lot 2.

LOT 10. COW—**KING'S CHUM OF HICKORY SHORES**. Dropped November 7, 1947. Bred September 24, 1952 to Fairlawn K. Bonito, Lot 2. 7543—387—Jr3—305—2x. Sire: McDonald Farms Lucy's King. Dam: Annabelle of Hickory Shores, Lot 6.

LOT 11. COW—**LOIS OF HICKORY SHORES**. Dropped March 5, 1950. Bred December 23, 1952 to Fairlawn K. Bonito, Lot 2. On A. R. test with 4352—225—Sr2—305—3x in 202 days. Sire: McDonald Farms His Mandate, Lot 1. Dam: King's Chum of Hickory Shores, 7543—387—Jr3—305—2x.

LOT 12. COW—**SHAWNEE SPRINGS LYRIC** (M. Vacc.), VG '47 '49 '51 '51. Dropped August 21, 1944. Bred March 3, 1953 to Fairlawn K. Bonito, Lot 2. 8408—448—Jr2—305C—2x, 12003—627—Jr4—305C—2x, 16971—922—5yrs—365C. Sire: Florham John. Dam: Shawnee Springs Topaz, 10476—551—F.

LOT 13. OPEN HEIFER—**HICKORY SHORES LYRIC**. Dropped April 10, 1952. Sire: Fairlawn K. Bonito, Lot 2. Dam: Shawnee Springs Lyric, Lot 12.

(Lots 14 and 15 Full Sisters)

LOT 14. COW—**THELMA OF HICKORY SHORES**. Dropped September 29, 1947. 8409—475—Jr2—365C—2x, 8321—457—Sr3—305—2x, 5019—265—5yrs—305—3x in 145 days. Bred March 12, 1953 to Hickory Shores Prediction, Lot 4.

LOT 15. COW—**RUBY OF HICKORY SHORES**. Dropped November 16, 1948. Bred April 23, 1953 to Fairlawn K. Bonito, Lot 2. 8047—435—Sr2—365—2x; on retest with 2565—120—Jr4—305—3x in 59 days. Sire: McDonald Farms Lucy's King. Dam: Shawnee Springs Lyric, Lot 12.

LOT 16. BULL—**HICKORY SHORES HERITOR**. Dropped November 3, 1952. Sire: McDonald Farms His Mandate, Lot 1. Dam: Thelma of Hickory Shores, 8409—475—Jr2—365C—2x, 8321—457—Sr3—305—2x.

LOT 17. BULL—**HICKORY SHORES RUBY'S BONITO**. Dropped January 29, 1953. Sire: Fairlawn K. Bonito, Lot 2. Dam: Ruby of Hickory Shores, Lot 15.

(Lots 18 and 19 Full Brother and Sister)

LOT 18. BULL—**HICKORY SHORES JOHN**. Dropped March 18, 1951.

LOT 19. COW—**HICKORY SHORES DELORA**. Dropped August 16, 1949. Bred March 10, 1953 to Fairlawn K. Bonito, Lot 2. On A. R. test with 2878—145—Jr3—305—2x in 120 days. Sire: McDonald Farms His Mandate. Dam: Topaz of Hickory Shores, 9183—456—Sr2—365—2x.

LOT 20. OPEN HEIFER—**HICKORY SHORES SAFFRON**. Dropped June 5, 1952. Sire: Fairlawn K. Bonito, Lot 2. Dam: Topaz of Hickory Shores, 9183—456—Sr2—365—2x.

LOT 21. OPEN HEIFER—**HICKORY SHORES DONITA**. Dropped December 2, 1951. Sire: Hickory Shores Monarch. Dam: Hickory Shores Delora, Lot 19.

LOT 22. OPEN HEIFER—**HICKORY SHORES GARNET**. Dropped November 29, 1952. Sire: Fairlawn K. Bonito, Lot 2. Dam: Hickory Shores Delora, Lot 19.

LOT 23. COW—**HICKORY SHORES LILAC**. Dropped March 15, 1947. Calved April 30, 1953, twin bulls. 8564—419—Sr2—305C—2x, 12187—626—Sr3—365—762, 8726—438—5yrs—305C—2x (pending). Sire: Langwater Royalton. Dam: Shawnee Springs Lilac.

LOT 24. BULL—**HICKORY SHORES ROYALTON**. Dropped April 2, 1952. Sire: McDonald Farms His Mandate, Lot 1. Dam: Hickory Shores Lilac, Lot 23.

LOT 25. COW—**HICKORY SHORES LILA**. Dropped September 16, 1949. Calved March 6, 1953, bull. On A. R. test with 520—23—Sr3 in 31 days. Sire: McDonald Farms Lucy's King. Dam: Hickory Shores Lilac, Lot 23.

LOT 26. OPEN HEIFER—**HICKORY SHORES LEILA**. Dropped January 3, 1952. Sire: McDonald Farms His Mandate, Lot 1. Dam: Hickory Shores Lila, Lot 25.

LOT 27. COW—**JOAN OF HICKORY SHORES**. Dropped March 28, 1948. Bred March 29, 1953 to Hickory Shores Prediction, Lot 4. 9512—457—Sr2—305C (642). Sire: McDonald Farms Lucy's King. Dam: Lockshore Croixland's Hostess, 9120—431—Jr3—305—2x.

LOT 28. BULL—**HICKORY SHORES PRINCE**. Dropped December 24, 1952. Sire: Fairlawn K. Bonito, Lot 2. Dam: Joan of Hickory Shores, Lot 27.

LOT 29. OPEN HEIFER—**HICKORY SHORES MILKMAID**. Dropped November 7, 1951. Sire: McDonald Farms His Mandate, Lot 1. Dam: Joan of Hickory Shores, Lot 27.

LOT 30. COW—**CHARM OF HICKORY SHORES**. D '49—VG '51 '51. Dropped January 18, 1947. Bred October 28, 1952 to Fairlawn K. Bonito, Lot 2. 13972—647—Sr2—365, 10045—478—Jr4—305C—2x. Sire: Lockshore Robert. Dam: Lockshore Croixland's Hostess, 9120—431—Jr3—305—2x.

LOT 31. OPEN HEIFER—**HICKORY SHORES GAYLIGHT**. Dropped May 29, 1952. Sire: Fairlawn K. Bonito, Lot 2. Dam: Charm of Hickory Shores, Lot 30.

(Lots 32 and 33 Full Brother and Sister)

LOT 32. BULL—**HICKORY SHORES ROBERT**. Dropped April 12, 1951.

LOT 33. COW—**HICKORY SHORES HOSTESS**. Dropped August 6, 1949. Bred March 8, 1953 to Hickory Shores Prediction. On A. R. test with 2559—130—Jr3 in 99 days. Sire: McDonald Farms Lucy's King. Dam: Charm of Hickory Shores, Lot 30.

LOT 34. OPEN HEIFER—**DINAH OF HICKORY SHORES**. Dropped December 17, 1952. Sire: Fairlawn K. Bonito, Lot 2. Dam: Hickory Shores Hostess, Lot 33.

LOT 35. COW—**HICKORY SHORES GLORIA**. Dropped May 16, 1947. Calved February 6, 1953, bull. 7756—421—Jr2—305C—2x, 8008—444—Jr3—305C—2x; on retest with 1656—79—5yrs—305—2x in 51 days. Sire: McDonald Farms Lucy's King. Dam: Alfacrest's A. C. Darlene.

(Lots 36 and 37 Full Sisters)

LOT 36. OPEN HEIFER—**HICKORY SHORES KAY**. Dropped October 20, 1951.

LOT 37. COW—**HICKORY SHORES NANCY**. Dropped October 2, 1949. Calved February 7, 1953, heifer. Sire: McDonald Farms His Mandate, Lot 1. Dam: Hickory Shores Gloria, Lot 35.

LOT 38. OPEN HEIFER—**HICKORY SHORES MONA**. Dropped January 11, 1952. Sire: Hickory Shores Monarch. Dam: Hickory Shores Nancy, Lot 37.

LOT 39. OPEN HEIFER—**HICKORY SHORES NORMA**. Dropped February 7, 1953. Sire: Fairlawn K. Bonito, Lot 2. Dam: Hickory Shores Nancy, Lot 37.

LOT 40. COW—**HICKORY SHORES LEVITY**. Dropped February 4, 1947. Calved April 12, 1953, bull. 9986—486—Jr2—365C—2x, 10305—495—Sr3—365—2x, 12284—593—Sr4—365C—2x (pending). Sire: Pine Manor Levity Prince. Dam: Alfacrest's K. C. Gloria.

LOT 41. COW—**HICKORY SHORES ROSILDA**. Dropped August 11, 1947. Will be fresh before sale day. 9071—471—Jr2—365—2x. Sire: McDonald Farms Lucy's King. Dam: Acme's Rosilda.

LOT 42. COW—**IDA OF HICKORY SHORES**. Dropped May 15, 1948. Calved February 19, 1953, heifer. 8496—404—Sr2—305C—2x, 7566—371—Sr3—305C—2x; on retest with 1136—45—Sr4—305—2x in 38 days. Sire: McDonald Farms Lucy's King. Dam: Golden Grange Ida.

(Lots 43, 44 and 45 Full Brother and Sisters)

LOT 43. BULL—**HICKORY SHORES RAIDER**. Dropped December 16, 1951.

LOT 44. BRED HEIFER—**HICKORY SHORES FLORA**. Dropped January 13, 1951. Bred September 10, 1952 to McDonald Farms His Mandate, Lot 1.

LOT 45. COW—**CORAL OF HICKORY SHORES** (VG '51). Dropped December 28, 1948. Calved March 31, 1953, heifer. 8939—483—Sr2—365—2x. Sire: McDonald Farms Lucy's King. Dam: Prim Coronet of Silver Maples, 11407—550—5yrs—305C—2x.

LOT 46. BULL—**HICKORY SHORES PRIM'S SHAH**. Dropped December 15, 1952. Sire: Fairlawn K. Bonito, Lot 2. Dam: Prim Coronet of Silver Maples, 11407—550—5yrs—305C—2x.

LOT 47. COW—**JAEBARDALE FORWARD'S PATSY**. D '49 '51—VG '51. Dropped September 1, 1946. Bred March 12, 1953 to Hickory Shores Prediction, Lot 4. 10124—503—Jr4—305C—3x; on retest with 4856—223—6yrs—305—3x in 121 days. Sire: Langwater Forward. Dam: Hanky Panky of The Glen, 12404—618—6yrs—365C—9'1.

LOT 48. OPEN HEIFER—**HICKORY SHORES BONITO'S PATSY**. Dropped November 25, 1952. Sire: Fairlawn K. Bonito, Lot 2. Dam: Jaebardale Forward's Patsy, Lot 47.

LOT 49. BRED HEIFER—**HICKORY SHORES BONALEE**. Dropped October 4, 1951. Bred April 25, 1953 to Fairlawn K. Bonito, Lot 2. Sire: McDonald Farms His Mandate, Lot 1. Dam: Early Bird of Cass.

LOT 50. BRED HEIFER—**HICKORY SHORES LIDA**. Dropped December 19, 1950. Bred October 1, 1952 to Fairlawn K. Bonito, Lot 2. Sire: Franchester Handy Colonel. Dam: Jaebardale Princess Lida.

LOT 51. OPEN HEIFER—**HICKORY SHORES COLUMBINE**. Dropped December 7, 1951. Sire: Hickory Shores Monarch. Dam: Jaebardale Princess Lida.

(Lots 52 and 53 Full Sisters)

LOT 52. COW—**HICKORY SHORES VEDA**. Dropped February 23, 1950. Will be bred before sale. On A. R. test with 2361—109—Sr2—305—2x in 82 days.

LOT 53. COW—**MARIE OF HICKORY SHORES**. Dropped November 3, 1947. Bred April 2, 1953 to Hickory Shores Prediction, Lot 4. Sire: McDonald Farms Lucy's King. Dam: Leone of Hickory Shores.

LOT 54. OPEN HEIFER—**HICKORY SHORES BETSY**. Dropped November 18, 1951. Sire: McDonald Farms His Mandate, Lot 1. Dam: Marie of Hickory Shores, Lot 53.

LOT 55. COW—**DELORES OF HICKORY SHORES**. Dropped April 25, 1948. Calved January 28, 1953, bull. On A. R. test with 1221—63—Sr4—305—2x in 59 days. Sire: McDonald Farms Lucy's King. Dam: Chief's Delores.

LOT 56. OPEN HEIFER—**HICKORY SHORES LIDELLE**. Dropped December 21, 1951. Sire: McDonald Farms His Mandate, Lot 1. Dam: Delores of Hickory Shores, Lot 55.

(Lots 57 and 58 Full Sisters)

LOT 57. COW—**HICKORY SHORES FLOWER**. Dropped December 20, 1946. Bred October 19, 1952 to Fairlawn K. Bonito, Lot 2. 7086—327—Jr4—305—602.

(Continued on Next Page)

For Catalogs Write: **THE LOUIS McL. MERRYMAN & SONS, INC. — SPARKS, MARYLAND**

HICKORY SHORES DISPERSAL (Continued)

LOT 58. COW—**NOEL OF HICKORY SHORES.** Dropped April 17, 1948. Will be bred before sale. 8803—451—Sr3—305C—2x. Sire: McDonald Farms Lucy's King. Dam: Valley Set's L. Fannie, 8053—435—Sr3—305—2x.

LOT 59. OPEN HEIFER—**HICKORY SHORES BONITO'S NOEL.** Dropped January 25, 1953. Sire: Fairlawn K. Bonito, Lot 2. Dam: Noel of Hickory Shores, Lot 58.

LOT 60. COW—**ARTICIA OF HUNRGY HILL.** Dropped July 5, 1945. Bred March 16, 1953 to Fairlawn K. Bonito, Lot 2. 12184—534—Jr4—305C—3x. Sire: Baron of Mt. Pleasant. Dam: Jocelyn's Arethus of Niles.

(Lots 61 and 62 Full Sisters)

LOT 61. OPEN HEIFER—**HICKORY SHORES ERMA.** Dropped July 30, 1952.

LOT 62. BRED HEIFER—**HICKORY SHORES ARTICIA.** Dropped September 11, 1950. Bred September 9, 1952 to Fairlawn K. Bonito, Lot 2. Sire: McDonald Farms His Mandate, Lot 1. Dam: Articia of Hungry Hill, Lot 60.

LOT 63. COW—**CORA OF HICKORY SHORES.** Dropped October 27, 1947. Calved April, 1953. 6567—333—Jr3—305C—2x. Sire: McDonald Farms Lucy's King. Dam: Mistress of Hickory Shores.

LOT 64. OPEN HEIFER—**HICKORY SHORES DORA.** Dropped April 24, 1952. Sire: Fairlawn K. Bonito, Lot 2. Dam: Cora of Hickory Shores, Lot 63.

LOT 65. COW—**JEAN OF HICKORY SHORES.** Dropped September 27, 1947. Bred March 12, 1953 to McDonald Farms His Mandate, Lot 1. 8025—391—Sr3—305C—2x. Sire: McDonald Farms Lucy's King. Dam: Veda of Hickory Shores.

LOT 66. COW—**HICKORY SHORES BONNIE K.** Dropped January 22, 1947. Bred April 3, 1953 to McDonald Farms His Mandate, Lot 1. 3815—186—5yrs—305—2x in 146 days on test. Sire: McDonald Farms Lucy's King. Dam: Bonnie of Hickory Shores.

LOT 67. OPEN HEIFER—**HICKORY SHORES JULIP.** Dropped November 2, 1952. Sire: McDonald Farms His Mandate, Lot 1. Dam: Hickory Shores Bonnie K., Lot 66.

LOT 68. COW—**QUEEN OF TAMARACK RIDGE** (M. Vacc.). Dropped May 18, 1943. Bred October 26, 1952 to Fairlawn K. Bonito, Lot 2. 9733—531—Sr4—305C—2x. Sire: Eth-Mead Shah. Dam: Helen of Tamarack Ridge, 8270—472—GHI (730), 6744—410—EHI (574), 8147—465—CHI (650).

(Lots 69 and 70 Full Sisters)

LOT 69. COW—**HICKORY SHORES GEM.** Dropped March 31, 1949. Calved February 21, 1953, bull. On A. R. test with 1017—56—Sr3—305—2x in 35 days.

LOT 70. BRED HEIFER—**HICKORY SHORES QUEEN.** Dropped April 8, 1951. Bred December 2, 1952 to Fairlawn K. Bonito, Lot 2. Sire: McDonald Farms Lucy's King. Dam: Queen of Tamarack Ridge, Lot 68.

LOT 71. OPEN HEIFER—**HICKORY SHORES MANDATE'S QUEEN.** Dropped August 7, 1952. Sire: McDonald Farms His Mandate, Lot 1. Dam: Queen of Tamarack Ridge, Lot 68.

For Catalogs Write:

THE LOUIS McL. MERRYMAN & SONS, INC.
SPARKS, MARYLAND

Guernsey Pedigree Specialists

Established in 1915

New process for making several copies of the same animal results in VERY BRIGHT, CLEAR, CLEAN COPIES from 10 up to 100.

Same low charge as for previous style duplicator pedigrees.

Number of Ancestors	Size of Blank	Cost of Two Color Pedigrees 10 copies	20 copies	Over 20 up to 100 copies
14	8½x11 inches	$2.25	$2.75	5 cents apiece
14	14 inches square	3.00	3.50	5 " "
30	14x17 inches	3.75	4.25	5 " "
62	14x17 inches	5.00	5.50	5 " "

Still lower prices where 25 or more different animals are ordered at same time.

LOOSE LEAF PEDIGREES one copy and up to two carbons same animal. Blanks are heavy, durable paper, pedigree on one side; reverse side, breeding, milk and butterfat spaces for sectional post binders.

30 ancestor 11 x 17 inches $3.25 apiece
Additional carbons 25¢ each, limited to 2 carbons

62 ancestor 14 x 17 inches $4.50 apiece
Additional carbons 25¢ each, limited to 2 carbons

Single typewritten copy on blanks not punched same cost as loose leaf. Additional sizes as follows:

	One copy 2-color typewritten
14 ancestor 8½ x 11 inches	$1.75 not punched
14 ancestor 14 inches square	2.50 " "

WRITE, WITHOUT OBLIGATION, for samples of duplicator (several copies of same animal) or loose leaf pedigrees. We will quote definite price including discounts on from 25 head up. The larger the number, the larger the discount.

If you are having an auction get our low prices for regular and off-set printing. The Best Printers available with dependable deliveries.

Ithaca Sales And Pedigree Company
513 North Tioga St., Ithaca, New York
Telephone 4-3872

BEST BUYS IN BULLS

New York State is justly proud of the contribution made by its breeders in developing many of the nation's top Guernsey cows and herds. Famous bloodlines of long standing have been developed in both the large and small herds of the state.

The above statement headlined our advertisement in the November 15, 1952, Sire Issue of the Journal, in which we listed some young bulls for sale. We are now pleased to report these sales of bulls listed:

Maple Lawn Pal (by Cathedral Pal of Twin Birch, A. R. out of a Very Good daughter of Douglaston Baron Kenyon, A. R.) goes to the Maine Artificial Breeding Co-op., Augusta, Maine.

The bull calf by Moreau Farms Steadfast out of Moreau Farms Suzanne (double grandson of Fra-Mar Pharaoh, A. R.) went to George J. Dennis & Son, Newark, N. Y., where he is developing beautifully.

We now recommend for your consideration, the following:

(1) **Damian Heir's Alert 480195**—born August 19, 1951.

He is a double grandson of the great breeding sire, Damian Victor of Ridglydale, A. R. Both his dam (Damian Chattor, 14049—703—Jr3, 17232—840—5yrsC) and his two granddams have proved producing and transmitting ability. This young bull offers a splendid combination of top Green Meadow and Butterfat breeding.

(2) **Bull calf** born November 27, 1952.

Sire: McDonald Farms Le Patrician ($4,000, 1st 2-year-old, N. Y., 1952), he by McDonald Farms S. Leader out of Laurel Mills Estafette (VG '48—E '50), 13405—742—Jr4C (2x).

Dam: Pine Grove H. Pendant, on HIR test with 4690—194—Sr2—305—2x in 91 days, she by Demon's Hornet of Pine Grove, A. R., a grandson of Foremost Prediction.

(3) **Bull calf** born April 24, 1953.

Sire: Douglaston Baron Kenyon, A. R. (two Excellent daughters sold in 1952 for $14,000 and $5,000).

Dam: Stever Farm's Royal Ella, a superb individual by a 500 lb. fat level Desirably Proved Sire and from a cow family of Class Leaders. "Ella" has 11539—620—Sr3—HIR—688 T. M., 12541—727—Sr4—HIR—730 T. M., and is again milking 60 lbs. a day on 2x milking. Eight members of this immediate cow family have 13 records in HIR on 2x machine milking that average 11878 M.—639 F., including 3 records over 800 lbs. fat. Better check on this fellow while he's still young.

BEFORE YOU BUY YOUR NEXT HERD SIRE, LET US SEND YOU PRICES AND FULL INFORMATION ON THESE OR OTHER CHOICE PROSPECTS WE HAVE LISTED.

Write, Wire or Phone —
JOHN A. SIMS, Breed Service Representative

NEW YORK STATE
GUERNSEY BREEDERS' CO-OP., INC.
1606 East Erie Blvd., Syracuse, New York
Tel.-72-9186

HAGAN FARMS MERRY SONG
1952 National Grand Champion Cow and Best Uddered Cow.

JOHN HAGAN, Owner — JOHN DORSEY, Manager

HAGAN FARMS
Poughkeepsie, New York

Accredited — Negative

GUERNSEYS AND ABERDEEN-ANGUS CATTLE
Our Angus are strong in Bandolier breeding.

5 generations in our MERRY family.

We have 14 animals in the herd that carry this blood close-up.

The 1952 Grand Champion Cow at the National, Hagan Farms Merry Song (pictured above), is a member of the MERRY family. She is a daughter of Maple Lane Africander's Merry.

Pictured in our five generations of the MERRY family

MAPLE LANE AFRICANDER'S MERRY
8733—433—AAA—610 T. M.
11078—589—11yrs—D.H.I.A.—305 days
She is again safe in calf and milking well.

HAGAN FARMS MERRILY
8278—386—Jr2—305—2x
11540—530—5yrs. 11 mos.—D.H.I.A.—305 days
11580—525—7yrs—D.H.I.A.—262 days
11500—514—8yrs—D.H.I.A.—305 days
10120—416—9yrs—D.H.I.A.—221 days
Still on test.

HAGAN FARMS MABEL
8070—405—4yrs—D.H.I.A.—273 days
9840—491—5yrs—D.H.I.A.—303 days
11230—580—6yrs—D.H.I.A.—305 days

HAGAN FARMS MAY
7930—348—3yrs—D.H.I.A.—296 days

HAGAN FARMS MAY BELLE

STOCK FOR SALE . . . STRONG IN MERRY FAMILY BLOOD

KIMBERTON FARMS — "Strong In Proved Green Meadow Blood"

"Perfection" . . . A "King" ($45,000) son out a 758 lb. dam

Wilgorlan Farms Perfection

Born October 13, 1951

A son of **Gardenville Coronation King,** 40 A. R. daughters, over 100 breeding sons. Sold for $45,000. A son of Coronation King of Pine Manor, A. R., 71 A. R. daughters, 51 P. R. sons, out of Douglaston King's Charlotte, 19751—988—AA.

Proved High Production Inheritance—

"Perfection's" Dam

LYNBROOK FAME'S PERFECTION
Sold to Wilgorlan for $2,000.
Classified Very Good '49
12466—664—Sr3—365C
14775—758—6yrs—365
2 A. R. daughters

2nd Dam: **LYNBROOK CHERRY PERFECTION**
10732—650—FF

"Perfection"

Sons

For Sale.

Send For Prices

And

Pedigrees.

OFFERING

Bull calves and occasionally a few bred and open heifers.

Add this proved Green Meadow blood to your breeding program.

KIMBERTON FARMS

H. A. W. MYRIN, Owner — R. D. No. 2, Phoenixville, Pa. — M. L. JANSSEN, Herdsman

BRANDTJEN FARMS

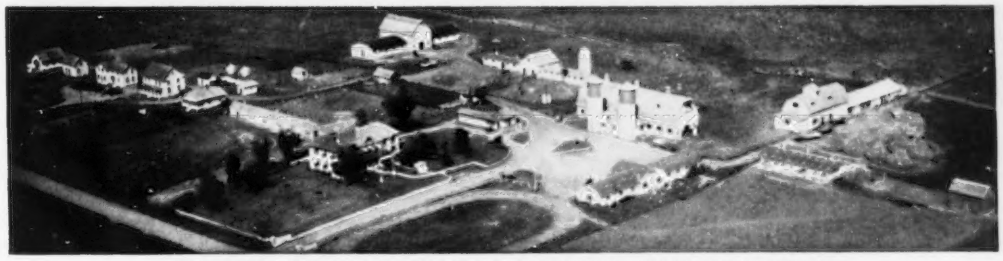

HOME OF 140 REGISTERED GUERNSEYS

Introducing Our Junior Sire . . .

One from our ASTERBILT — VALPOLLY cross

BRANDTJEN'S Q. SKIPPER

Born September 6, 1951.
Now in light service.

Sire: **Brandtjen's A. Quest**
A son of Horse Shoe Conrad's Asterbilt out of Roseway Valpolly, see below.

Dam: **Langmore Famous Katie**
12689—567—Jr3—305C—3x
13811—640—Jr4—365—944 T. M.
2 A. R. daughters

"Skipper's" Maternal Sisters
Langmore Katie Coed
10665—526—Sr4—HIR—305C—2x
Langmore Kathy Coed
10821—541—Jr4—HIR—305C—2x

His Sire's Half-Sister

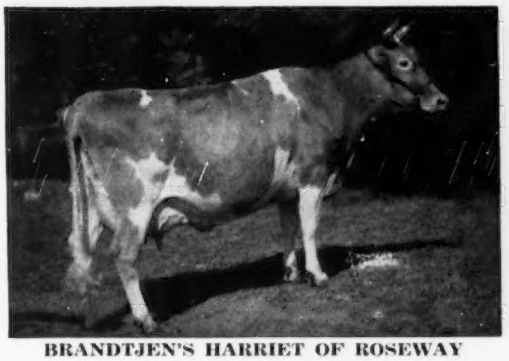

BRANDTJEN'S HARRIET OF ROSEWAY
13712—530—6yrs—365C
VG '47, Sr. and Gr. Champion, Kansas, 1946.

His Sire's Dam

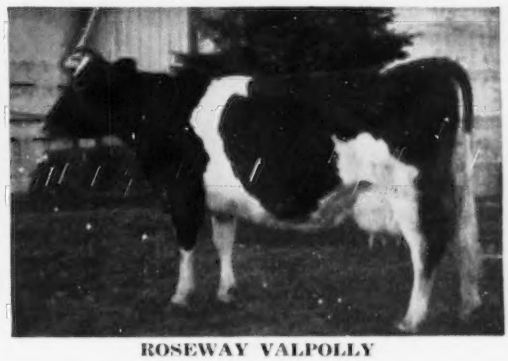

ROSEWAY VALPOLLY
11214—472—A—780 T. M.
12772—509—AA—730 T. M.
15945—645—10yrs—1078 T. M.
3 A. R. daughters
1st Produce of Dam, Kansas Free Fair, 1946.

We can offer bull calves out of our best cows.
Cows strong in proved blood backed with high production.

T. B. Accredited — Bang's Free

BRANDTJEN FARMS

Farmington, Minnesota

ARNE ELLINGSON, Superintendent of Cattle

MILMOORE FARMS

Dr. F. L. Moore — J. R. Weller

Edgar Thompson, Herdsman

Registered Guernseys

5 Miles West of Fremont on State Road 20

Rural Route 1, Fremont, Ohio — Phone: Front 2634

Five cows that we consider our tops in building into the future.

KITCHENER FEARLESS FAITHFUL

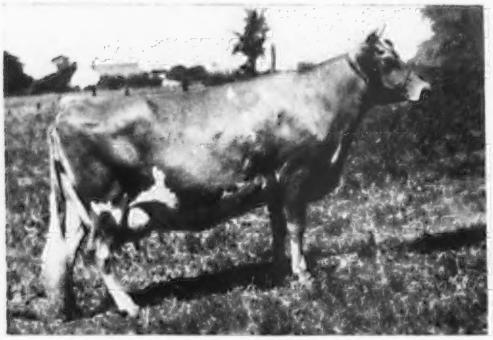

D '49—VG '51—Excellent '53
11808—622—Jr2—365C
9780—499—Sr4—305C (610)
14139—743—5yrs—365

2 daughters and one son in the herd.

CORONATION ZANDRA

D '49—VG '51
10619—538—Jr2—365C
10616—497—Sr4—365C (730)
15206—704—5yrs—365C

2 daughters, one granddaughter and one great granddaughter in the herd.

2 sons in service in Ohio herds.

CURTISS CANDY P. MAIDEN

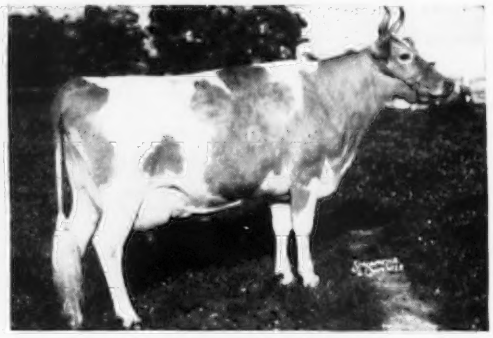

Excellent '47 '49 '50 '51
7324—378—Jr2—305C (610)
11725—557—Sr3—365C
9135—434—5yrs—305 (610)
14938—702—6yrs—365C

4 daughters and 2 granddaughters in the herd.

GUERNSEY MAID'S SILVIA

D '47 '49 '51
12865—598—Jr3—365
16526—762—6yrs—365C

One daughter and 2 granddaughters in the herd.

3 sons in service in Ohio herds.

McDONALD FARMS KARMA

A '47 '49—VG '51
11355—549—Jr2—365C
9654—504—Jr4—365C (730)
15488—773—5yrs—365C

4 daughters and 4 granddaughters in the herd.

These foundation cows are bred to RIEGELDALE EMORY'S HEIR and McDONALD FARMS STEADFAST ODIN (Gr. Ch., National and International in 1951).

F. L. MOORE
J. R. WELLER, Owners

EDGAR THOMPSON
Herdsman

RHOADSACRES

Home of 300 Head of Registered Guernseys On A. R. Herd Test. Farms located south of Quarryville, Pa., just off U. S. 222.

CHAMPIONSHIP INHERITANCE Plus The Blood Of Three Of The Breed's Great Cow Families —

MELBA — GOV INNOCENCE — KITTOLINE

McDonald Farms Emory's Prior

Born June 21, 1950

His paternal brother, **McDonald Farms Emory's Philip,** was Junior Champion at the 1952 National.

Sire: **McDONALD FARMS STEADFAST EMORY** Sold for $7,500. Herd sire at Burkeville Guernsey Farm, Burkeville, Va. A son of McDonald Farms Steadfast out of McDonald Farms Gov Innocence, 15522—691—Jr4C, 16826—724—5yrs, VG '47 '48—**Excellent '51.**

Dam: **McDONALD FARMS ELITE** 13659—606—Jr2—365

2nd Dam: **VALOR'S KITTOLINE** 16169—766—AA

From Our Herd Of 300 Head Of Registered Guernseys

We Can Offer - - - "Emory's Prior" Sons Out Of High Producing A. R. Cows

A Postal Card Will Bring You Prices And Pedigrees On Available Bull Calves

RHOADSACRES — Quarryville, Pennsylvania

JEROME H. RHOADS, Owner — JOHN R. BRENEMAN, Manager

Fireside Chat...

Here are the two nearest dams of our junior sire, a pair that combines those rare qualities of Type, Production and Longevity. They both are playing an important part in the future of our breeding program at Fireside.

Dam Of "Levity Champion"

WEY ACRES LEVITY SHERRY
15701—709—Jr2C, 17684—799—Sr4
VG '48—EXCELLENT '51
Sold for $11,500. A show cow.

Granddam Of "Levity Champion"

ALFALFA FARM PRIMROSE
12058—765—E, 17564—1083—Sr4C
EXCELLENT '48
4 A. R. sons, 2 A. R. daughters

OUR JUNIOR SIRE . . . **PEBBLEBROOK'S LEVITY CHAMPION,** is a full brother to Wey Acres Colonel's Superior, Senior and Grand Champion, Iowa, 1950.

Bull calves backed with Excellent type for sale . . . write us your needs.

HOWARD J. ZIEGLER
Phone: Bellevue 2-8767

GOLDEN GUERNSEY

FIRESIDE FARMS

CLYDE, OHIO

CHICAGO 13 ILLINOIS

CURTISS CANDY COMPANY FARMS

CONSIGN 20 HEAD

to the

CURTISS COOPERATIVE BREEDERS' SALE

Saturday, June 13—1 P.M., C.D.T.

Fox River Valley Livestock Center

St. Charles, Illinois

Among These Is The Royally-Bred Youngster That Carries An Outstanding Inheritance For Good Udders.

Improved STUD SERVICE CURTISS CANDY COMPANY FARMS CARY ILLINOIS

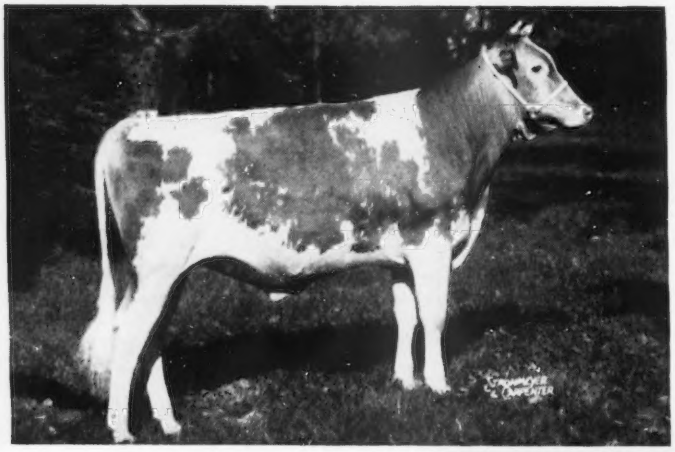

◀—Curtiss Candy Marie's Curtiss

Dropped September 16, 1950

3rd Calf, N.G.S., 1951; 2nd, Indianapolis. Jr. Ch., Wis., 1952; 2nd Sr. Yr., N.G.S., 1952.

Sire: **Curtiss Candy Noble Curtiss**
Has more registered progeny than any Guernsey bull, living or dead. A. R. daughters on test.

His Dam:

Afton's Golden Marie ——▶

$1,000—$9,000—$10,000

Sr. & Gr. Ch., Waterloo, 1948, 1950

1 A. R. daughter

Hunterdale Rose Marie

2 A. R. sons

Fairlawn Maxim Imprint
Herd Sire, Bayville

Hunterdale Golden Maxim
Herd Sire, Hunterdale

Curtiss Candy Levity Ivanhoe
Herd Sire, Lakewood and Curtiss

Curtiss Candy Golden Curtiss, Curtiss

Curtiss Candy Marie's Curtiss, Curtiss

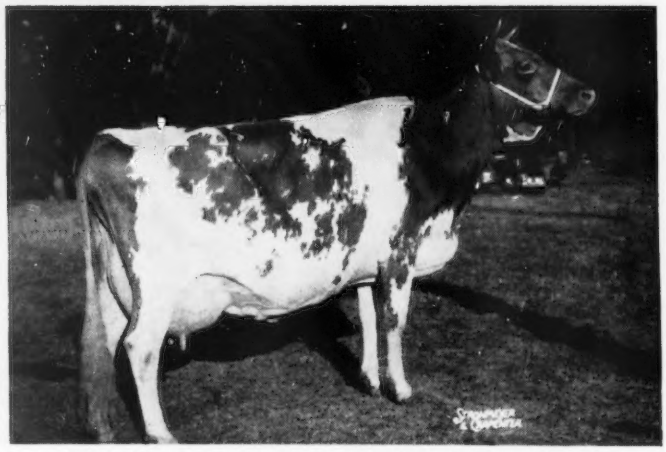

We are selling the entire interest in Curtiss Candy Marie's Curtiss only upon the insistance of Louis McL. Merryman.

The other bulls, in which we are selling half-interest, include the sons of Adohr Eldor Pearlette, Pansy's Patsy of Meadow Lane, Secret's Sapphire, McDonald Farms Dairymaid, and Oak Island's Rosy.

Among the females are daughters of Curtiss Candy Noble Curtiss, Curtiss Candy Levity Heir, and Green Meads Levity King; also a great group of outstanding females consigned by our guest consignors.

For Catalog: **THE LOUIS McL. MERRYMAN & SONS, INC., Sparks, Maryland, or CURTISS CANDY CO.**

LIVESTOCK DIVISION OFFICE, CARY, ILLINOIS **TELEPHONE: CARY 5411**

2,000 ACRES . . . 5 miles southeast of Canton, Georgia, on Georgia Highway No. 20.

185 REGISTERED GUERNSEYS

DR. GRADY N. COKER, Owner
WOODROW W. DENNEY, Manager

T. B. ACCREDITED 540026

BANG'S FREE 39

Nejasco FARM
Registered Guernseys
Canton, Georgia

A Foundation Cow Recently Added To Our Herd

IN OUR HERD

LEESIDE SOUTHERN FAVORITE
11914—605—Jr2
A daughter of Sterlingold Premier, A. R.

Her Full Sister (E)

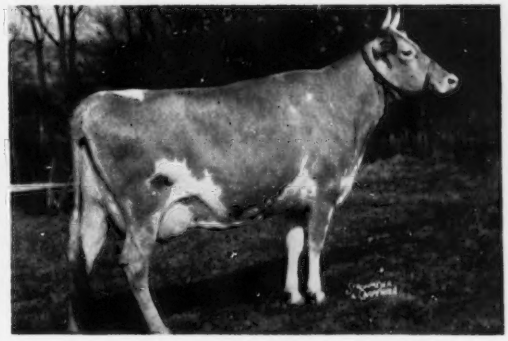

LEESIDE SOUTHERN FAVOR
13578—655—Sr2C
11609—599—Sr3—305C—2x
VG '50—Excellent '52

STOCK FOR SALE — WRITE US YOUR NEEDS

"EVERY SIRE PROVED GREAT"
ABS
AMERICAN BREEDERS SERVICE

WANTED...

High Index Proved Sires For Use In Artificial Breeding

Reply to

AMERICAN BREEDERS' SERVICE

325 North Wells Street

CHICAGO 10, ILLINOIS

Complete Clover Glen Dispersal

H. C. Hanson, Owner July 1, 1953 — At The Farm Barnum, Minnesota

4 Bulls — 85 HEAD — 81 Females

The herd with a succession of high proving sires

1. **BOULDER BRIDGE VIKING**

11 Daughters	8386 M	462 F
11 Dams	6733 M	354 F
	+1653 M	+108 F

2. **BOULDER BRIDGE TRIBUTE**—featured May 15 Journal

14 Daughters	8929 M	464 F
14 Dams	7192 M	371 F
	+1737 M	+93 F

BOULDER BRIDGE PRIZE

He was born in 1948 and is in sale with a lot of daughters.

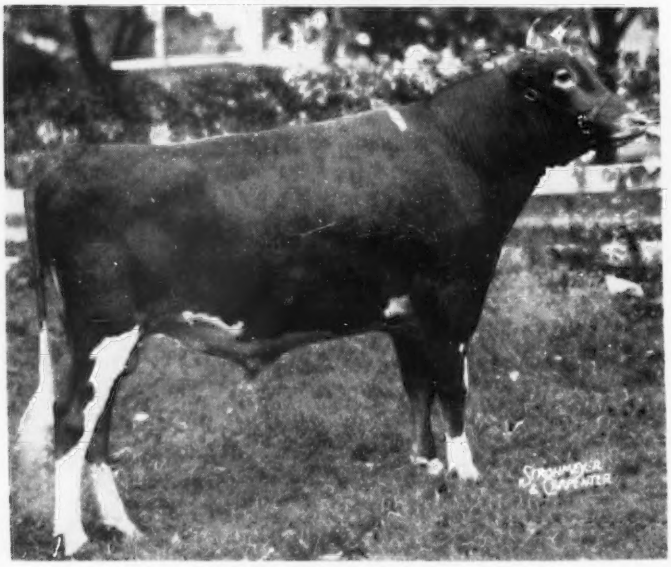

Jr. Ch., 1949 International Dairy Exposition.

Six daughters now are milking 45 lbs. per day on 2x with 2nd calf.

Sire: **Boulder Bridge Conquest**
8 A. R. daughters +136 M +18 F
Dam: **Boulder Bridge Rosetta**
10734—563—Jr2C

His Maternal Granddam

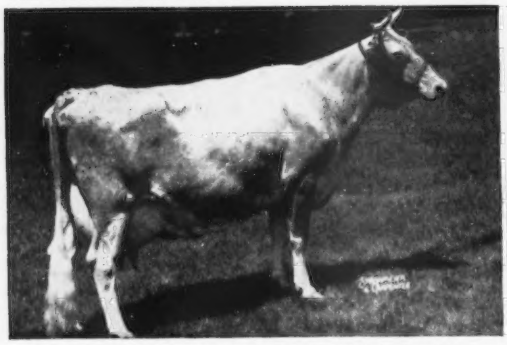

HOPE'S POLLYANNA OF SMITHDALE
13746—752—AA (at 10 years)

His Paternal Granddam

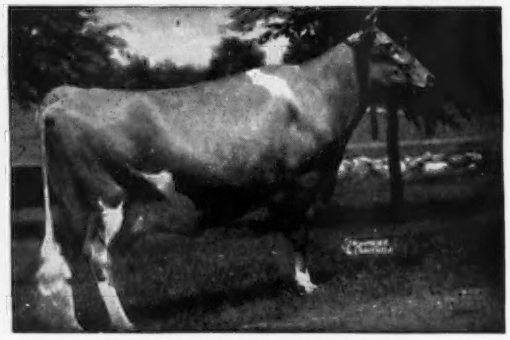

DOUGLASTON LADY LUCY
14762—780—AA

Two of the most outstanding brood cows ever at Boulder Bridge.

For Catalog Write: **H. C. HANSON, BARNUM, MINN.**

OUTSTANDING MARYLAND FARM

400-acre farm just 25 miles from Washington, D. C. This is a profitable operating farm in excellent condition. Every field capable of growing alfalfa; owner sold $7,000 worth of hay last year from one 40-acre field. In addition, he raised enough feed to carry 200 head of cattle through the winter in good shape, and still has hay to sell.

Main residence is a beautiful, modernized, brick house of Williamsburg design. Three tenant houses, 40-cow Washington-type barn, aluminum equipment shed, and other buildings. Can be purchased as a going concern, stocked and equipped.

Call or write Stephen H. Roblin.

BOSS & PHELPS, INC.

1417 K St., N.W., Washington, D.C. Na. 8-9300

DUNN'S TOUR

1910 - 1953

THE TIP-OFF

FARMER-BREEDERS ARE BUYING!

We have been looking for it—now it is here and strong . . . buying by farmer-breeders, that is. When others hesitate and the breeders go to buying . . . that's the tip-off to a buyers' market.

Low as beef prices appear to be, breeders know they can cull a few head now and buy better quality stock for their money than at any time during the past decade. It is ever thus: when prices strengthen, breeders will be holding the good cattle and those who have slept through this rare opportunity will be still holding the bag. (Definition: the bag is only one part of a whole cow.)

ANOTHER TIP-OFF

Our best sales last month were from over-stocked herds. They were real bargains and we have many more, including herds that must reduce immediately or sell out entirely. For instance . . . you can take your pick and make as many selections as you wish from one of New York's larger, better herds that has concentrated mostly on Coronation bloodlines. Another . . . noted herd in Massachusetts is retrenching by offering its entire heifer crop up to breeding age. All are from fine A. R. dams and mostly by proved noted sires. Low price for quick sale.

A DUNN'S SUMMER TOUR will drive you to our many, many buying opportunities . . . plan to spend a few days with us.

Phone us at Schoharie, N. Y., 65 or Marlboro, Mass., 714.

DUNN'S TOUR

"The Short-cut to Good Guernseys"

Schoharie, N. Y. and Cordaville, Mass.

Gayhead Guernsey Farm

A Lodestar son:

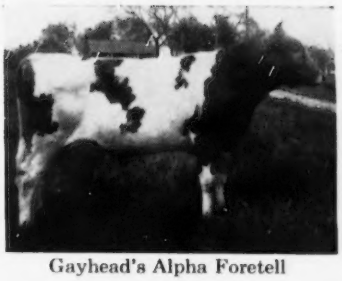

Gayhead's Alpha Foretell

—out of Fidelia—with 797—Jr3
—mat. bro. to Capt's Faith with 851—Jr3
—full brother to the 2yr.-old twins—
Alpha Folly and Alpha Folloy
—in service to the daughters of
Langvalley Dainty's Hornet

Molly L. White, Coxsackie, N. Y.

June—National Dairy Month—is a good time to take stock of your needs in Outstanding Guernsey Stationery. We'll send samples and prices upon request.

TRANSCRIPT PRINTING COMPANY • *Printers of The Journal* • Peterborough, N. H.

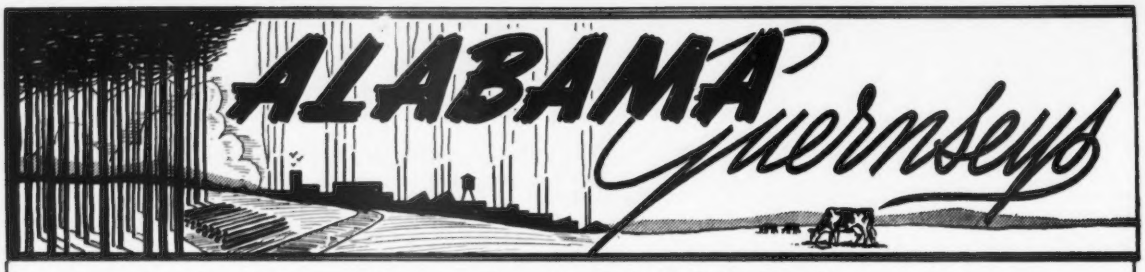

Another Top Cow Family . . . The ALICE SUPREME Family

NORMADALE ALICE SUPREME, A. R.

A daughter of Supreme's General, A. R., he by Royal Supreme, A. R. A half-sister to "Alice Supreme," Brooknill Constance, has 13271—764—Sr4, 4 others have made over 600 lbs. fat.

"Alice Supreme" is the dam of the second prize Produce, Alabama, 1952.

FIVE DAUGHTERS IN OUR HERD . . .

KENT'S SUPREME ALICE (VG '51)
9022—468—Sr2—305C—2x
STATE CHAMPION
KENT'S CHAMPION'S MARY ALICE
KENT'S CHAMPION'S ALICE DIMPLE

FULL SISTERS
by
OWENDALE'S
NAPOLEON'S CHAMPION

KENT'S ULTI-ALICIA
KENT'S ULTI-ALICE ANN

FULL SISTERS
by
WALKER FARMS ULTIMUS
(Combines the blood of the
LADY AUGUSTA—COQUETTE—
MELODY families.)

OFFERING . . . bull calves out of top cow families like our Alice Supreme family (featured above) or our Excellent Mable family (see page 1261, April 1, 1953 Journal).

KENT'S GUERNSEY FARM

R. W. Kent & Son, Owners — **Siluria, Alabama**

For Those Breeders Desirous Of Following A Planned
LINE-BREEDING MAXIM PROGRAM

We Offer Artificial Service To Our "Maximost" Bull—

Renabie Riegeldale Maximost

His 6 nearest tested dams average 14387 lbs. milk, 817 lbs. fat.
Sire: **RIEGELDALE MELBA'S EMORY, A. R.**

His Dam

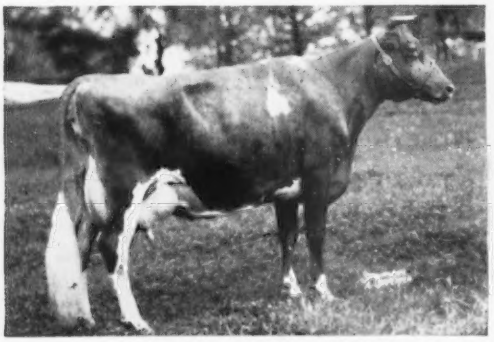

FAIRLAWN MAXIM'S EDWINA
11801—663—Jr2—365C
15002—802—6yrs—365
Sold for $2,100.
2 A. R. daughters.

His Dam's Granddam

QUAIL ROOST MAXIM'S MAY ROSE
11813—708—F, 15227—867—BB. Sold for $5,000. Gr. Ch., N.E. Field Day, 1935. In 1st Sr. Get, N.D.S., D.C.C., Md., Toronto, 1938. 2 A. R. sons, 4 A. R. daughters.

Write us for more information on this line-breeding program.
In future advertisements we will feature our proved cow families.

Klumpp's Dairy — Fairhope, Alabama

T. J. KLUMPP, Owner — M. R. HAMMONTREE, Manager

Bull Calf For Sale

A "CAMBRA" SON OUT OF A "MAYWOOD" DAUGHTER

Bull calf born August 4, 1952.

Bull Calf's Sire

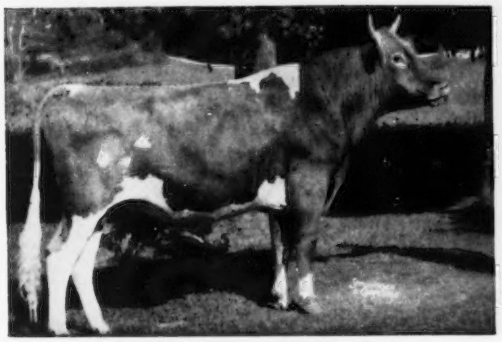

LANGWATER CAMBRA, A. R.

42 A. R. daughters—more on test. We have over 50 head in our herd.

Sire: Langwater Valencian, A. R.

Dam: Langwater Blanche 2d
13932—651—Jr2
7 A. R. sons, 4 A. R. daughters

Bull Calf's Dam's Sire

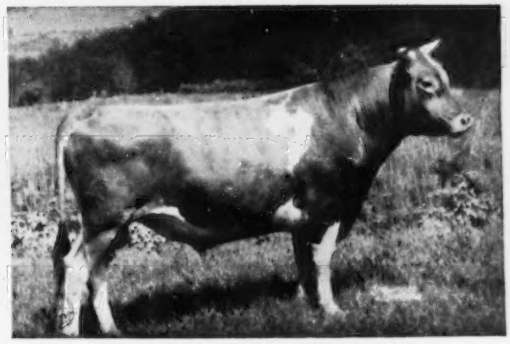

RIEGELDALE MAYWOOD, A. R.

47 A. R. daughters—more on test. We have over 50 daughters of this proved bull in our herd.

Sire: Riegeldale Melba's Emory, A. R., $30,000 (MELBA blood)

Dam: Bournedale Lady Bird
12085—627—Jr2

Bull Calf's Dam

MAYWOOD R. WENDY
12807—639—G

Sire: Riegeldale Maywood, A. R. (see above)

Dam: Langwater Wendy, 14953—624—A
2 A. R. daughters

Send for price and pedigree on this well-bred bull calf. He combines the blood of 2 proved A. R. sires and is out of our Wendy family.

MAYWOOD FARMS

STILLWATER
COLUMBIA COUNTY
Pennsylvania

Federal Accredited 398201
CARTER BACHE, Owner

Office at Nanticoke, Pa.

Bang's Certificate 15067
DAVID H. BACHE, Manager

Mississippi Guernseys

The COTTON STATE

Tops To Make A Good Herd Better

This National Class Leading — Excellent Cow —

Top Of The 1953 Mid-West Sale Has Been Added To Our Herd.

"COITA" is sired by Caumsett King Royal (Caumsett Dynamo—Caumsett Clara).

A ¾ brother to "Coita" was Jr. Ch., Mich., 1951; Gr. Ch., Mich., 1952. A ¾ sister to "Coita" is making a Class Leading record as a Jr2—2x.

"COITA" is out of Langmeadow Monita, 12056—678—5yrs—HIR. "Monita's" full sister-in-blood classified Excellent, 1952 and was 1st prize 2-year-old, Mich., 1952.

EXCELLENT

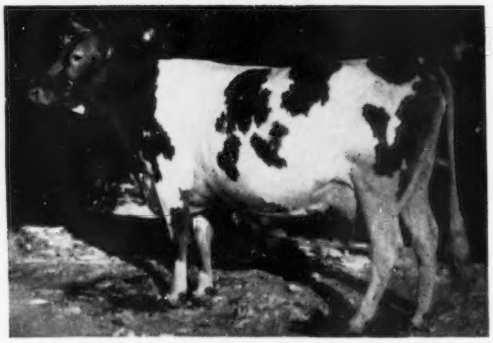

(Photo taken at completion of 1st place, National Record)

LANGMEADOW COITA
13514—837—Jr3—HIR—730 T. M.
National Class Leader
11528—690—Jr2. Excellent 1952.
Topped the Mid-West Sale, 1953.

FLINCO FARMS

JACKSON, MISSISSIPPI

J. R. Flint, Owner
T. B. Accredited — Vaccinated

GOLDEN GUERNSEY

OUR JUNIOR SIRE . . . a "King Actor" son

TURMAN KING'S NAUGHTY BOY

Born June 26, 1951

4 daughters in the herd and many of our best cows bred to his service.

Sire: **TURMAN'S KING ACTOR,** a son of Dougherty's King Actor and Playhaven Y. Star (see below).

His Dam

NAUGHTY GIRL OF GREEN ACRES
12486—631—FF
15145—653—6yrs
15059—702—8yrs
1 A. R. daughter

His Sire's Dam

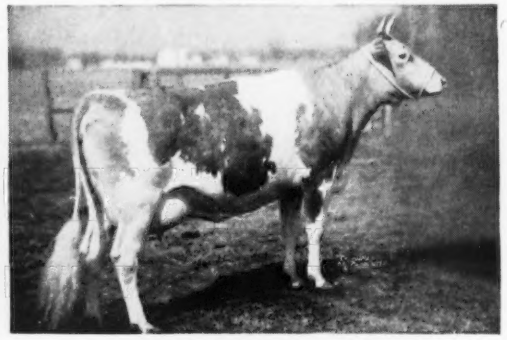

PLAYHAVEN Y. STAR
13178—597—G
Sire: Raemelton Yankee, A. R.
Dam: Argilla P. Finch, 13084—676—A

OFFERING . . . Choice "NAUGHTY BOY" sons out of top A. R. cows.

WRITE FOR PRICES AND PEDIGREES

W. F. Turman & Son, Owners
Ray Turman, Manager
Ed. Looney, Herdsman

TURMAN FARM — Horn Lake, Mississippi

Like Old Wine . . .

The Daughters Of Our Senior Herd Sire

PINE MANOR KING'S CHALLENGER

Improve With Age !

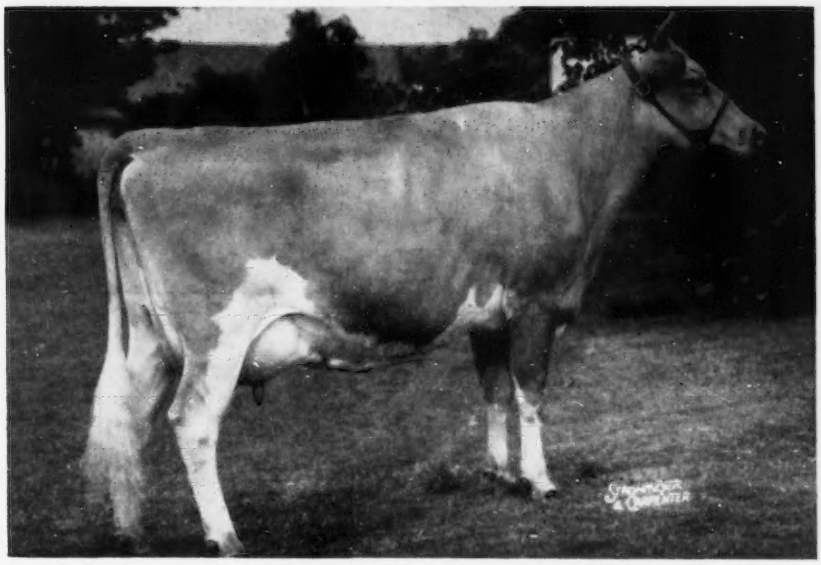

SKYLINE CHALLENGER'S FANTASY

In Type —	Very Good 1952 Excellent 1953
In Production —	D.H.I.A. Record 10472—480—366 days—2x A. R. Record (on test) 5330—254—Sr4—131 days—2x
In Value —	Happyholme Dispersal $2,050

The reports we are getting from the purchasers of sons and daughters of "Challenger" that we have sold are most pleasing. The sons are siring exceptionally promising calves; the daughters have made most creditable records as two-year-olds, and are showing most pleasing increases in production as they start off their second lactation.

What "Challenger" has done for us a "Challenger" son could do for you.

Think It Over — then — Let us Quote.

NEW YORK ABORTION FREE
HERD NO. 5

DOUGLASTON MANOR FARM
TRADE MARK Reg. U.S. Pat. Office
PULASKI, NEW YORK

FEDERAL ACCREDITED
CERTIFICATE NO. 351978

Consigned to the 4th Blue Ridge Guernsey Sale, June 8, Roanoke, Va.

COLDSPRING'S B. V. KALMIRA (Vacc.). Born May 14, 1952. A show heifer, sired by Coldspring's Beauty's Valor.

Her Dam

COLDSPRING'S HARDWICK'S KALMA, VG '47—D '49 '51
11925—563—G, 15966—725—7yrs
Sire: Hardwick's Royal
Dam: Foremost Kanita, 12449—657—D

Her Full Sister

COLDSPRING'S B. V. KALMA
Top female in 1952 Pennsylvania State Sale, sold to Howard Bomberger, Lebanon, Pa.
Sire: Coldspring's Beauty's Valor
Dam: Coldspring's Hardwick's Kalma

We also offer a full brother to Coldspring's B. V. Kalmira and Coldspring's B. V. Kalma, born April 24, 1953. Write for pedigree and price.

The first son to be offered for sale by Coldspring's B. R. Designer, born April 20, 1953. "Designer" is by Coldspring's Beauty's Romulus out of Dotty of West Side Farm.

His Dam

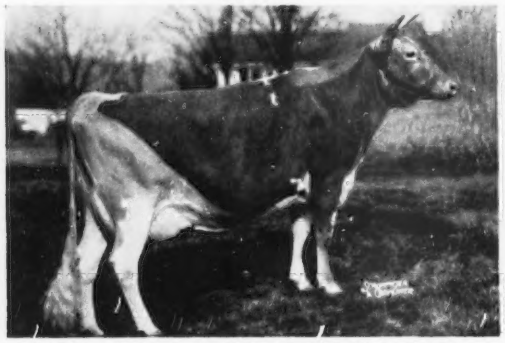

MULHOCAWAY BUTTERFAT C. FANTASY, VG '49 '51
14672—770—Jr4
Top female, 1950 N. J. State Sale. Sold for $2,800.
Sire: Two Brooks Carillon
Dam: Mulhocaway Dream C.
7239—369—FIF, 6312—319—Jr4—305—2x

His Sire's Dam

DOTTY OF WEST SIDE FARM, Excellent '47 '48 '49
19282—929—Sr4
On retest, 7751—351—11yrs
Sire: McDonald Farms Designer
Dam: Daretha
10034—527—5yrs—305—D.H.I.A.

Offering a son by Coldspring's Beauty's Valor from the Ellen Maid family. Born May 4, 1953.

His Dam

ELLEN MAID OF PINE BROOK FARM, VG '47—D '49
14098—627—5yrsC, 15453—676—10yrs—365
Sire: Goodleigh Green Valley Boy
Dam: Lady Ellen of Pine Brook Farm
11593—535—AHI—1008, 6862—302—AHI—730

His Maternal Sister

COLDSPRING'S B. R. ELLEN, VG '51 '52
12341—531—Sr2C
Sire: Coldspring's Beauty's Romulus
Dam: Ellen Maid of Pine Brook Farm

Write for pedigrees and prices for the above calves.

FOR A STRONGER FOUNDATION ADD SOME BEAUTY

COLDSPRINGS FARM

ACCREDITED FOR BANG'S 57 . . . ACCREDITED FOR T. B.

S. C. PRICE, Owner — JAMES STRADNICK, Herdsman

HAZLETON, PENNSYLVANIA
ST. JOHNS, PENNSYLVANIA
Phone DRUMS 2251
GEO. W. SNYDER, Manager

CONGRATULATIONS . . . . . *Brother!*

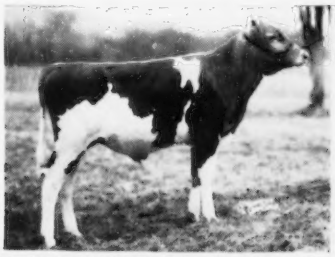

McDONALD FARMS LEADER'S AUGUST

Purchased by Edward B. Henslee, Henslee Farms, Kingston Springs, Tennessee, for $11,750.

McDONALD FARMS LE AUGUSTA

Sire: McDonald Farms S. Leader
Dam: Douglaston Lady Augusta
12106—607—Jr3, Excellent '47 '48

"I just learned that you topped the bulls in the 4th McDonald Sale. I'm mighty pleased to know another member of our family has met with such acceptance and I'm sure your new owners will be just as proud of you as mine are of me. Our older brother, McDonald's Foremost Prediction, joins me in sending you congratulations from WYNO.

I hope you left our 20-year-old mother in good health. She certainly is a remarkable old lady and has contributed a lot to the breed. Now it's up to us, the younger members of her family, to add to the lustre of her name. The way my first daughter looks makes me feel I'm going to be able to do my part—I enjoy having people come to see her for she is a lovely little thing, if I do say so myself. I might add that there are a lot of other nice cattle here at WYNO that are starting good families of their own."

FELICITATIONS . . . . . *Mother!*

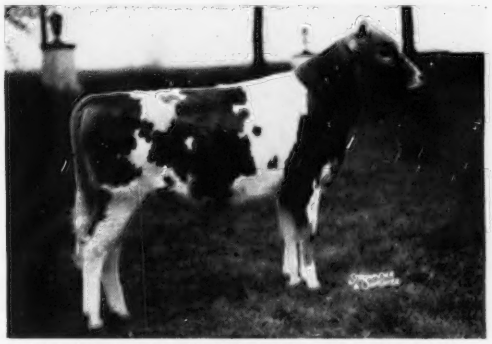

McDONALD FARMS PRE STATESMAN

Sire: McDonald Farms Prediction

Dam: McDonald Farms S. Marguerite
13807—792—Sr4C (pending)
Excellent '50 '52

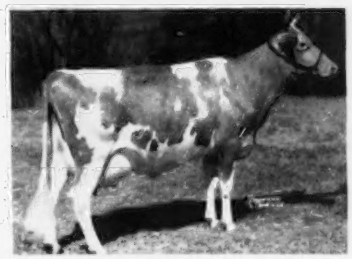

McDONALD FARMS S. MARGUERITE

Purchased by George J. Pollock, Pine Grove Farm, Binghamton, N. Y., for $10,200.

"The news that you topped the females in the 4th McDonald Sale makes me just as proud of you as Le Augusta seems to be of her brother. Of course, it's all in the family anyway since we all stem from the great Lady Augusta.

I suppose it makes you a little sad to be leaving my two full brothers since you had already lost me last year. I just hope you like your new home as well as I do mine. There are a lot of nice heifers and young cows coming along here and I'm being given the opportunity to work into a breeding program that has been carefully planned. I have great hopes of writing a little breed history myself one day.

If you get the chance, you might tell your many admirers to come and see me. The folks here at WYNO seem to welcome visitors and I believe most anyone will find a visit to WYNO worthwhile."

OUR PLEDGE
Never to Offer a Bull We Would Not Use Ourselves

"Aiming at Perfection"

WYNO Farms Guernseys

ALVIN R. BUSH - ALVIN C. BUSH

GOLDEN GUERNSEY

MUNCY, PA.

On U. S. Route 220
Paul P. Priddy, Manager

★ FAIRLAWN FARMS COMPLETE DISPERSAL ★

At The Farm, Port Chester, N. Y. (just off the Merritt Parkway on King Street)

Wednesday, June 17 — Thursday, June 18, 1953

Convenient to all New York Hotels. Several Motels and Hotels in the area including Roger Smith Hotel, White Plains, N. Y.; Roger Smith Hotel, Stamford, Conn.; Pickwick Arms, Greenwich, Conn.—**Sales Headquarters:** Ardsley Motel, White Plains, N. Y., and Westchester Courts, White Plains, N. Y. For reservations write Dr. E. B. Hopper, Manager.

130 HEAD . . . 21 Bulls — 51 Cows — 17 Bred Heifers — 41 Open Heifers

Lot 1 . . . IN THE SALE

FAIRLAWN H. EASTERN KING
Born December 20, 1941
Sire of 25 A. R. daughters, 1 over 1100, 2 over 900, 9 over 800, 14 over 700, 16 over 600 lbs. fat. Sire: Green Meadow Hornet, A. R.

His Dam

FRANCHESTER SAFFRON
9494—555—FF, 9980—556—BBB, 13987—795—A
1 A. R. son, 3 A. R. daughters

9 sons, 34 daughters in the sale. 27 cows bred to his services.

Lot 2 . . . IN THE SALE

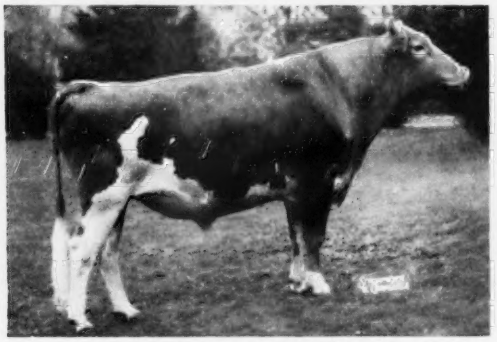

FAIRLAWN PEERLESS ACTOR
Born April 17, 1942
Sire of 39 A. R. daughters, 1 over 900, 3 over 800, 6 over 700, 18 over 600, 30 over 500 lbs. fat. Sire: Green Meadow Peerless, A. R.

His Dam

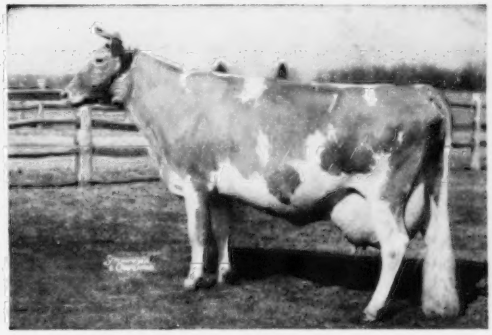

BRIGHT LAD'S ACTRESS
9 direct descendants and 80% of the herd trace to this cow. 11915—584 G—610 T. M., 19146—980—Jr4. Excellent at 13½ years.

6 sons, 31 daughters in the sale. 16 cows bred to his services.

OTHER SALES

HIGH MOWING DISPERSAL

A. D. Pinkham, Owner

Wilmington, Vermont — Monday, June 8 — 10:30 A. M., D. S. T.

Wilmington is on Route 9—20 miles west of Brattleboro, Vt.—52 miles east of Troy, N. Y. Route 9 becomes Route 7 in New York, but is same road north. From Pittsfield, Mass., take Route 8A to 112 to 8, hitting Route 9 one mile east of Wilmington.

103 HEAD . . . 16 Bulls — 44 Cows — 12 Bred Heifers — 31 Open Heifers

---

FIRST CURTISS COOPERATIVE BREEDERS' SALE, FOX RIVER VALLEY LIVESTOCK CENTER, ST. CHARLES, ILL., SATURDAY, JUNE 13 (see pages 436, 437).
HICKORY SHORES DISPERSAL, DELTON, MICH., MONDAY, JUNE 15 (see pages 478, 479).
BOURNEDALE FARM DISPERSAL, 1156 NORTH BROADWAY, YONKERS, N. Y., FRIDAY, JUNE 19 (see pages 422-425).
WOODVALE GUERNSEY SALE, TARBORO, N. C., MONDAY, JUNE 29 (see pages 428, 429).
RHINEBECK SALE, DUTCHESS COUNTY FAIRGROUNDS, RHINEBECK, N. Y., MONDAY, AUGUST 10.
BALTIMORE-HARFORD SALE, TIMONIUM, MD., MONDAY, AUGUST 17.
LOUIS MERRYMAN'S 86th SALE, TIMONIUM, MD., TUESDAY, AUGUST 18.
BURKEVILLE-FRANKLIN-STATE OF VIRGINIA SALE, FRANKLIN, VA., SATURDAY, AUGUST 29.
COKER'S PEDIGREED SEED CO. DISPERSAL, HARTSVILLE, S. C., MONDAY, AUGUST 31.
NEW YORK STATE SALE, RHINEBECK, N. Y., MONDAY, SEPTEMBER 21.
FRANCHESTER SALE, WEST SALEM, OHIO, SATURDAY, OCTOBER 17.
LOUIS MERRYMAN'S 87th SALE, TIMONIUM, MD., MONDAY, OCTOBER 26.

FOR ALL CATALOGS—EXCEPT WOODVALE SOUTH OF VIRGINIA—WRITE

THE LOUIS McL. MERRYMAN & SONS, INC. -:- SPARKS, MARYLAND